GRAFT QUIZ BARES BIG LOTTERY

Today

In Comes Hoover.
With Wall St. Fireworks.
Prohibition and Cotton.
We Eat Too Little Sugar.

—By ARTHUR BRISBANE—

(Copyright, 1928.)

MR. HOOVER is like George Washington, because Washington was an engineer. Like George Washington, Mr. Hoover is a man financially well off, not by any means as rich for our day as Washington was for his day, but independently rich.

MR. HOOVER was able to earn $50,000 a year as engineer before he was 30. He is not a spendthrift and has as much money as he needs. But he has not, and never will have, as much glory as he WANTS, which is a good thing for the people.

His wealth is of the kind of wealth that this country admires. Every dollar that he owns represents thousands made for others, many thousands added to productive wealth.

IT was suggested here some time ago that after the election you would see fireworks in Wall Street. They started yesterday, in what financial writers called "a Hoover market." Stock tables with plus signs attached tell what happened.

OIL stocks were especially cheerful. Herbert Hoover is an engineer, knows the importance of conserving natural resources, and may suggest ways to prevent oil waste, establishing co-ordination and wise marketing.

Don't sell good oil stock. Don't buy any bad ones offered by mail, or house-to-house canvassers, and DON'T GAMBLE.

THE "solid South" is broken for the first time since reconstruction days.

And Herbert Hoover, in whose honor it was broken, among dozens of other problems, will undoubtedly take up the cotton and textile problems energetically.

When the "Hoover market" opened yesterday, cotton "slipped."

Florida, Texas and other southern states will look to Mr. Hoover for some cotton ideas, and will not be disappointed.

THE Republican party is expected to gain eight seats in the Senate, but it is not probable that Mr. Hoover will need them to carry out his plans.

With such a vote as his, congressmen will understand that the people want Hoover ideas carried out thoroughly.

THIS country will wonder what, if anything, Herbert Hoover will do about prohibition, which he describes as "a noble experiment."

Engineers believe in experiments, but do not continue them indefinitely, if they prove unsuccessful.

Nothing probably will be done about Mr. Volstead, until Mr. Hoover decides as to the success or non-success of that noble experiment.

THE Democrats, and Governor Smith, their leader, and his supporters, need not be ashamed of the vote piled up, about 18,000,000.

It is double the biggest vote ever given any Democratic candidate for President before. And it is 1,500,000 higher than the biggest vote ever given to a Republican candidate, Harding, who got 16,551,200 votes.

GOVERNOR SMITH'S hearty congratulations to Mr. Hoover express the right American feeling.

The thing now is for all Americans to get together and show Europe, Asia and Africa what the word prosperity really means.

THIS country, once the great sugar consuming nation of the world, now eats less sugar than it needs. A GREAT DEAL LESS, as shown in investigation ordered by Earl D. Babst, head of the American Sugar Refining Company.

Sugar is necessary to health. Nations insufficiently supplied with sugar, as was shown in the big war, are nations partly starved.

AUSTRALIA uses per capita 18 pounds of sugar more than the United States, and New Zealand used 15 pounds per year more than the United States.

This is due in part to the folly of women trying to get thin, told by ignorant specialists, "sugar will make you fat."

Sugar will NOT make you fat. On the contrary, it will supply heat, and burn up waste tissue.

Children especially need sugar, and growing girls and boys need candy.

SUGAR, considering its value to the body, is by far the cheapest food known to man.

And now especially, under prohibition, with many no longer getting from alcohol, the carbohydrates formerly consumed, the national consumption should be restored to the old ratio.

ROTHSTEIN, the gambler, who "would not tell who killed him," is buried in a $10,000 bronze coffin.

A man from Chicago, who knows gamblers, gunmen and criminals, generally, says, "Don't take too seriously the yarn that the underworld never squeals.

"The underworld is made up largely of squealers, 'stool pigeons' the police call them, always ready to betray their fellows. Detectives make it a point not to betray the stool pigeon or tell where they get information. That, incidentally, makes them seem like a great detective, when all they do is to arrest somebody betrayed by a friend."

A SYMPATHETIC newspaper headline writer speaks of the "overburdened ether" carrying election news to 30,000,000 radio listeners.

That writer forgets the old true statement, that legions of angels could dance on the point of a

(Continued on Page Two, Col. Five.)

WEATHER

Fair tonight and Friday; colder tonight, with frost; lowest temperature tonight about 32 degrees. (Details on Page 14.)

Pittsburgh Sun-Telegraph

ESTAB. 1927—VOL. 3—NO. 99 ★ THURSDAY, NOVEMBER 8, 1928 ★ THREE CENTS

THE Peach

STOCK QUOTATIONS AT 3:30 P. M.

HOOVER'S TOTAL 22,000,000

14 Killed in Factory Blast

ACTRESS BETS ON SMITH!

EXPLOSION CREMATES VICTIMS

International News Service.

LYNN, Mass., Nov. 8.—Fourteen persons, including a mother and her five children, were killed today and 13 persons were sent to hospitals, some disfigured for life, when a series of terrific explosions of celluloid tore apart the story and a half cement and steel factory of the Preble-Eaton Box Toe Company and sent out flames a hundred feet high that destroyed five small dwelling houses.

The re-checked list of the dead, whose burned and broken bodies were identified at a local morgue, follows:

Mrs. Lillian Blaney, 40; Thelma Blaney, 6; Helen Blaney, 8; Arthur Blaney, 10; Harriet Blaney, 6; Vivian Blaney, 4; Lewis E. Puffer, factory superintendent; Percy A. Smith, 52; John E. Wilson, 25; Joseph J. McCarthy, 17; Alfred Harris, 29, Negro; John Crowder, 20, Negro; Charles Mitchell, 22, Negro; William Clements, 22, Negro.

Two of the injured were factory workers, who ran from the blazing building and its trumbling front walls with their clothing in flames. They were badly burned and removed to Lynn Hospital. The others injured lived in two houses beside the factory and in three houses across the street. All five of these dwellings were ruined by fire.

98 Per Cent Vote Cast in Lawrence

NEW CASTLE, Pa., Nov. 8.—Complete unofficial returns in New Castle and Lawrence county, give Hoover a majority of 13,610 over Smith in the presidential race. Ninety-eight per cent of the registered voters of this city participated in the election, the returns as tabulated today indicates.

Scorpion's Stings Kill 2 Children

MIAMI, Ariz., Nov. 8.—(AP.)—Two small children are dead at Chrysotile, near here, as the result of scorpion stings. Maximo Costillo, 2, and his sister, Aguila, 6, were fatally stung by the insect.

Miss Ely Heads State Women Voters

HARRISBURG, Nov. 8.—Miss Gertrude Ely today was unanimously nominated as state chairman of the Pennsylvania League of Women Voters at the state convention here. She will succeed Mrs. J. O. Miller, of Pittsburgh.

Miss Ely, a Philadelphian, served as a Y. M. C. A. worker with the troops in France in 1917-19. In 1926 she made a special study of the governments of India, Turkey and Syria. She has been an active worker in the league since its organization.

GRAFT QUIZ BARES BIG LOTTERY

A lottery with an income of $140,000 a month, for which the tickets were printed in the office of a justice of the peace, was uncovered today as the grand jury resumed its hunt for evidence of graft and collusion between law officials and law violators.

Justice of the Peace Arthur F. Reed, of Greentree, was the squire who disclosed the lottery to him, District Attorney Samuel H. Gardner said. Reed, with two bushel boxes of lottery tickets, was hailed before the jury. Gardner said Reed revealed to him the names of the lottery operators.

CLEARING HOUSE POOL

Tickets for the lottery were printed each week in a printing shop operated by Reed in connection with his official office. They were sold at 35 cents each, and the numbers ran to 100,000. The winning numbers were based on clearing house figures for each Saturday.

Gardner said the lottery operators were on a hunting trip, but would find detectives with subpenas hunting them when they returned to Pittsburgh. Meanwhile Reed and Paul Young, of Greentree, employed in Reed's printing shop, were held for questioning by county detectives and possible immediate action by the district attorney.

Reed was accompanied before the jury this morning by 16 South Side residents arrested in raids on saloons and confectionery stores by county detectives late yesterday. The sleuths reported seizures of liquor in nine of the 16 places visited.

According to Gardner, word had been passed on the South Side that the jury inquiry was "all a joke." He had been told, he said, that South Side racketeers were boasting that "the police would look out for them." The raids followed.

EXTEND BAIL TIME

More about the sale of extortion confessions by someone having access to the city detective bureau's cupboards was to be told the jury with the re-appearance of Anthony Puniak, Preble avenue saloon keeper. Puniak caused the arrest of Justice of the Peace C. J. Renshaw, of Neville Island, and four of his constables after an attempt to "shake down" Puniak. Patrolman Peter Connors and P. E. (Happy) Moran, former city sleuths, were questioned yesterday on this angle of the inquiry.

The deadline for the 244 indicted by the grand jury to file bond has been lifted by Gardner. After 86 had posted bond, Gardner decided his clerks in his office could not have handled more than that in two days, anyway, and announced that others of the 244 might have an extension of time. He had set close of court yesterday as the final hour before which warrants would be issued.

County Commissioners today appropriated $3,000 towards financing the vice probe.

District Attorney Gardner requested the appropriation. He told Commissioners that additional stenographers and clerks were needed to handle the big volume of business resulting from the probe.

Photo by International Newsreel.

PAYING FOR HER BET ON SMITH

Gene Brady, New York actress, bet on Smith and Betty Wheeler, colleague, liked Hoover. That's Gene between the shafts and Betty on the box, all of which happened much to Broadway's amusement late yesterday.

VOTE MACHINES WIN STATE APPROVAL

The voters of Allegheny county gave the voting machine amendment a larger majority than they gave to any candidate for office, according to available returns. Reports tabulated this morning indicated that this amendment was approved by a majority that may exceed 100,000 votes.

Word from Harrisburg shows a majority in the entire state voted for the optional use of the machines.

The Metropolitan district plan amendment also received a large majority of the votes here, according to reports from one-half of the county's 1,427 districts. On that question, the ayes led the nays by approximately 50,000 ballots.

DEBT LIMIT WINS

In the same number of districts the proposal to increase Pittsburgh's debt limit from 7 to 10 per cent, which was approved by the Mayor, members of Council and organization leaders, has a lead which is comparatively slight but which is regarded as indicating that the voters in this district approved it. The amendment that would enable the Legislature to put into effect the benefit or district assessment plan of paying for public improvements here apparently was disapproved here.

Proposed amendment No. 6, which would permit the reduction of the number of polling places and which is a companion to the voting machine proposal, received a majority in the county, as did the amendment reciprocity with other states in granting tax exemptions.

Large majorities apparently were polled against the five bond issue proposals, against the state printing

(Continued on Page Two, Col. One.)

ARE YOU READING Sun-Telegraph Classified Ads?

Owner of This Business Is Sick
And will sell—News route, confectionery, sporting goods, etc.; 18 miles from Pittsburgh, population 7000. See classification 12.

$150 Rug for $45
Wilton rug; also living room table for $8. See classification 86.

Coupe for $195
Studebaker coupe 1924. Owner reduced it to $195 for quick sale. See classification 94.

Point Breeze Home for $6500.
$1000 cash, balance $60 per month, 7 large rooms; arranged for two families.

Turn Now to the Classified Ads. for These Complete and Many Others.

Markets Late

Owing to the lateness of the Stock Exchange quotations today, the Pittsburgh Sun-Telegraph was forced to close this edition at 3:30 p. m., with quotations up to that time.

Associated Press advices are that the stock ticker is one hour and 47 minutes behind the market.

Sunday Baseball Wins Out in Boston

BOSTON, Nov. 8.—(AP.)—The count on the Sunday sports law referendum at Tuesday's general election had progressed sufficiently today to assure its supporters that the measure had swept the state.

Paid sports, particularly baseball and soccer, but not including boxing or automobile racing, will be legally permissible in all cities of the state next year which elect to grant local licenses.

Heretofore both Boston clubs have suffered the financial handicap of not being able to realize on the large crowds which patronize the game on Sundays in other league cities.

Bandits Torture Rich Woman for Jewelry

NEW YORK, Nov. 8.—Two armed bandits today tortured and knocked unconscious a wealthy woman whose apartment they entered by a ruse to steal her jewelry. The victim was Mrs. Jennie Kobrinetz, 31, wife of one of New York's wealthiest garment manufacturers. She lapsed into unconsciousness after one of the bandits hit her on the head with his revolver. Police believe chloroform also was used. The bandits fled without the jewelry which had been removed from the apartment.

Upshaw Declares For New Party

ATLANTA, Nov. 8.—Declaring that Al Smith's defeat was the "South's political emancipation," William D. Upshaw, former dry crusader, proposed the formation of a new political party today.

The proposed party would be called the "Jeffersonian Democratic Party" and would be "dedicated to constitutional integrity and proclaim to the world an everlasting divorcement between the new Democracy and the treacherous leadership of Tammany Hall."

Hatfield Now Ahead in Senate Contest

CHARLESTON, W. Va., Nov. 8.—(AP.)—Dr. Henry D. Hatfield spurted ahead to a lead of 8,222 votes over Senator M. M. Neely in their race for the United States Senatorship by additional returns today from Tuesday's election.

THIRD JAWORSKI BROTHER IS HELD HERE

Tom Jaworski, 25, younger brother of Paul and Sam Jaworski, the pair who shot their way out of the county jail 15 months ago, was temporarily detained in Criminal Court today while a spectator at the trial of Sam, who is being tried a second time for aiding in the escape of Paul, Flathead gang chieftain.

Attention was focused on young Tom when Jaworski's counsel, Attorney W. F. Daniels, asked one of the jail guards who was on the witness chair:

"Can you identify that man there?" and Daniels pointed to a spectator who was seated with Jaworski's mother and two sisters.

"No," the guard answered.

Prosecuting Attorney Andrew T. Park then informed Judge Ambrose B. Reid that the unidentified spectator was Tom Jaworski.

"Your honor," Park pleaded, "I ask the court to instruct this man to remain here for the duration of the trial.

"So ordered," the court agreed.

Young Jaworski will not be placed in jail, but must remain within the jurisdiction of the County Courts. Park did not indicate what use he expects to make of Tom Jaworski during the trial. He resembles his older brothers in a certain degree.

Despite the facial resemblance, defense counsel was unable to confuse the guard in identifying Sam.

The courtroom was strongly guarded for the trial. Six deputy sheriffs stood watch for any attempt by the remnants of the Flathead mob to deliver their late confederate.

Plans to have Paul testify today went awry when the state failed to rest its case early enough to bring the mob leader from the county jail. Paralyzed in the Cleveland gun battle in which he was recaptured, Paul will be carried into the courtroom on a stretcher or chair to try to save his brother from a salty sentence. Paul told a reporter for this newspaper on the trip from Cleveland, "they're framing Sam; he wasn't the one that helped me break jail."

LAST WEEK OF

Zain Ad Test

$1,000 GRAND PRIZE

SEE PAGE 8

SMITH HAS 17,000,000; BOTH SIDES SMASH ALL OLD RECORDS

NEW YORK, Nov. 8.—The constantly swelling "popular vote" of the two presidential candidates as belated final returns drift in, today had sent Herbert Hoover's total vote to approximately 22,000,000, while Gov. Smith appears to have drawn about 17,000,000.

Both figures represent new all-time popular vote records, Smith even in defeat topping the total vote of any other candidate in history.

Even the Harding and Coolidge landslides of 1920 and 1924 failed to exceed the vote that it is estimated Smith has rolled up in defeat.

Other outstanding features of Tuesday's election are:

Electoral vote — Hoover 444, Smith 87; Hoover majority, 357. In 1924 Davis (Dem.) had 136; in 1920 Cox (Dem.) had 127.

States carried—Hoover 40, Smith 8 (Alabama, Arkansas, Georgia, Louisiana, Massachusetts, Mississippi, Rhode Island, South Carolina).

Fourteen large cities—Hoover 8, Smith 6. Hoover won Chicago, Philadelphia, Detroit, Baltimore, Pittsburgh, Los Angeles, Buffalo, Cincinnati. Smith won New York, Cleveland, St. Louis, Boston, San Francisco, Newark. Total vote in these cities, Smith 3,420,769; Hoover 3,375,979.

Congress—New Senate will have 54 Republicans, 40 Democrats, 1 Farmer-Laborite, 1 vacancy, compared with 47 Republicans, 46 Democrats, 1 Farmer-Laborite, two vacancies. Republican lead in House increased.

Governors elected — Republican 23, Democratic 11.

The country has still to learn—and it no doubt will be days before all the facts are known—how great a part the presidential vote played in giving President-elect Hoover a Republican Congress. That there will be an appreciable increase in the Republican majorities of both House and Senate has been demonstrated, but the returns still are inconclusive in the case of numerous contests for membership in the House along the Mason and Dixon line and in some other sections whose party lines are not frankly defined.

DISTRICTS IN DOUBT

In Virginia, for instance, two districts were still in doubt today with the chances leaning toward adding Republican Congressmen to the State's roll. The old Dominion already has contributed two Republicans definitely to the majority of that party in the house—men who were undoubtedly swept into office on the tide of Hoover sentiment which shook Virginia from its Democratic moorings for the first time since reconstruction days.

Kentucky's leap into the Republican column was wholehearted and almost complete. In place of eight Democrats and three Republicans who represent that state in the House at present, the Hoover wave changed the representation to nine Republicans and two Democrats. Sweeping aside of Democratic congressmen was noted in various localities, although in two or three instances, Republicans were forced to give up their seats to Democrats.

The Senate Democrats also felt the blow of the Hoover landslide. Six of their places up for re-election went to Republicans, whereas all of the 13 Republican places were retained by the candidates of that party.

BOY DIES IN OIL BLAST, FATHER INJURED

Steve Melenshik, 6, died in the Allegheny General Hospital today and Wasko Melenshik, 30, was reported near death from burns received when a bedroom stove exploded in their Fair Oaks home after the father had tried to light the fire with coal oil.

The boy's bother and six brothers and sisters, in the adjoining kitchen, fled to safety. Neighbors carried the father and son outside.

The Melenshiks live in four ro[illegible]. The father wanted to warm the room before retiring.

Struck by Trolley, Dies in Hospital

Walking in front of a moving street car in Forbes street, near Congress street, late last night, William Yennings, 60, who lived at the Keystone Hotel, was fatally injured. The aged man was rushed to the Mercy Hospital in the taxicab of R. C. Stoff, of 3633 Highland avenue, where he was pronounced dead. Morgan Kelly, of 240 Pacific avenue, the motorman, will post bond today for the coroner's inquest.

Sen. Curtis Here En Route to Capital

Vice President-elect Charles Curtis was in Pittsburgh this morning for a few minutes, passing through the city on his way to Washington. The Senator arrived on the Liberty Limited at 11:35 o'clock and, after a few minutes halt, continued on to Washington.

He did not leave the train during the halt and only few persons knew that he was on the train. He arrived in Washington this morning.

Hoover Baby Born In Mingo Junc[illegible]n

MINGO JUNCTION, O., Nov. 8.—A son born November 1 to Mr. and Mrs. Melvin Huggins has been named Herbert Hoover Huggins. The instance is the first in Jefferson county of a baby being named for the president-elect and is especially interesting because Mingo Junction is noted as a Democratic community.

Carnegie Resident Hit by Automobile

William Cain, 40, of 515 Library avenue, Carnegie, is confined to St. John's Hospital suffering injuries received yesterday when hit by an automobile at Highland avenue and Seventh street, Carnegie. Police are searching for the driver of the machine, who failed to stop.

STOCKS RIDE HIGH ON STRONG 'HOOVER MARKET'

NEW YORK, Nov. 8.—(AP.)—The "Hoover market" rolled along at a steadily increasing pace today under a swollen stream of buying orders which lifted more than a score of issues to new high records on gains ranging from $1 to $20 a share.

So great was the volume of trading that the ticker had fallen more than an hour behind the market by mid-afternoon and continued to lag still further as the day's sales approached the 5,000,000-share mark.

Waves of selling swept through the market at intervals as cautious traders took profits in anticipation that a "technical reaction" would follow the first flush of victory, but these offerings were readily absorbed, in most cases, and prices pushed forward to new high marks.

Freeze to Follow Rain Here Tonight

With clearing skies the mercury will fall to about 32 tonight, Forecaster W. S. Brotzman said today. Tomorrow will be a bracing autumnal day, with the sun shining and the temperature ranging from 40 to 50 according to predictions. Cool weather prevailed throughout the west today but no severe cold is in sight.

HEARST POLL PROVED CORRECT BY ELECTION

By CHARLES N. WHEELER,
(Noted Political Analyst)

CHICAGO, Nov. 8—What may be put down as one of the most remarkable pieces of newspaper efficiency in the history of American journalism was the Hearst nation-wide poll of the national election.

The final figures, as set forth in the poll, divided the electoral college as follows:

Hoover	416
Smith	115

The indicated plurality for Hoover in the popular vote was indicated at 5,883,154. The total estimated vote was put at 38,000,000. This total may be slightly larger and with Arkansas and Louisiana pluralities for Smith deducted from the polls, the final official figures may not be far from the mark set by the Hearst poll.

The whole significance of the Hearst poll at the finish was that it pointed to perhaps the biggest landslide in the history of the country.

Alone of all the agencies engaged in canvassing the national situation it pointed to the revolution in the Southern states. Throughout the long campaign it repeatedly emphasside this uprising, and on Sunday, November 4, two days before election, it stood squarely on the figures which showed Mr. Hoover would carry North Carolina, Florida, Vir-

(Continued on Page Four, Col. Four.)

BABES ONLY HOURS OLD "ATTEND" CHURCH FOR BLESSING

PHOTOS BY PITTSBURGH SUN-TELEGRAPH.

REV. COX BLESSES OLD BABIES AND NEW BABIES

BABY SIX HOURS OLD!

Six hours old was Henry Baker, bundled here, at the Rev. James Cox's Baby Service, weekly church meeting at Old St. Patrick's.

Once each week, Wednesday noon, the Rev. James Cox, pastor at Old St. Patrick's Roman Catholic Church, blesses babies. Here are some he blessed yesterday. Women with babies, those who anticipate them, and childless wives seek the blessings. Mothers are shown in this picture with their babies in the open before the church. Yesterday Alberta Linkenheimer, carried there by her grandmother, was only 1½ hours old at the noon service and Henry Baker, second youngest, was only 6 hours old.

BORN, GOES RIGHT TO CHURCH

Alberta Linkenheimer, born at 10:30 and held in this picture by her grandmother, was in church at noon! The Rev. Cox blessed her.

HEADS OF MOOSE HOME, SCHOOL CHARGED WITH THEFT OF $25,000

AURORA, Ill., Nov. 8.—(AP.)—Harold L. Cook, assistant comptroller at Mooseheart, national home and school of the Loyal Order of Moose, was arrested yesterday on a warrant charging him and Hugo Doebler, comptroller, with embezzling $25,000 of the institution's funds.

Unable to raise $50,000 bond set by Justice of the Peace C. B. Dickerson after he had waived preliminary hearing, Cook was lodged in the Kane county jail at Geneva to await a hearing before the grand jury.

Doebler took a leave of absence October 15 to visit his wife in Germany. He is expected to return late this month.

E. M. Roselle, superintendent of Mooseheart, who bared the alleged embezzlement after several months of investigation, swore out warrants for the two officials. Roselle said today that Cook had confessed to his part in the embezzlement, explaining that he and Doebler had used the money to invest in manufacturing companies in which they were interested.

Doebler is 50 years old and Cook is 38. The latter is married, but has no children. Both have been officials at Mooseheart several years. Roselle declared the embezzlements had been made "over a period of years."

James J. Davis, secretary of labor, is governor general of the Loyal Order of Moose.

DICTATED FOR VOTING MACHINE

(Continued from Page One.)

ment amendment and against the proposal to increase Philadelphia's debt limit from 10 to 14 per cent.

AMENDMENT VOTES

The returns from 712 of the 1,427 districts in Allegheny county gave:

No. 1—Authorizing state to do its own printing:

Yes	25,436
No	57,621

No. 2—Bond issue of $8,000,000 for State College:

Yes	39,843
No	49,944

No. 3—Bond issue for $25,000,000 for state forests:

Yes	25,436
No	56,971

No. 4—Bond issue of $5,000,000 for National Guard buildings:

Yes	16,362
No	61,696

No. 5—Exemptions of inheritance taxes:

Yes	27,634
No	52,948

No. 6—Reduction in number of voting precincts, a companion to the voting machine amendment:

Yes	45,914
No	33,043

No. 7—Assessment of non-abutting property:

Yes	37,288
No	40,529

No. 8—Increases Pittsburgh's debt limit from 7 to 10 per cent:

Yes	38,192
No	37,958

No. 9—Bond issue of $50,000,000 for highways:

Yes	25,902
No	52,270

No. 10—Bond issue of $50,000,000 for welfare institutions:

Yes	25,629
No	51,839

No. 11—Increases Philadelphia's debt limit from 10 to 14 per cent:

Yes	25,237
No	58,562

No. 12—Reciprocity with other states in granting tax exemptions:

Yes	43,941
No	29,449

No. 13—Authorizes Legislature to enact laws permitting use of voting machines:

Yes	71,253
No	26,193

No. 14—Metropolitan district plan in Allegheny county:

Yes	63,313
No	36,027

TWO AMENDMENTS WIN

HARRISBURG, Pa., Nov. 8.—Two amendments—possibly three—out of the 14 voted on Tuesday evidently have been accepted by voters of Pennsylvania. The fate of the amendments based on latest returns follows:

Constitutional amendment permitting optional use voting machines in state adopted. Another permitting courts to decide and change election districts without regard to the number of voters adopted.

Five bond issues, with the possible exception of a proposed $8,000,000 issue for State College—rejected. Those rejected—$50,000,000 for highways, $50,000,000 for state welfare institutions, $25,000,000 for the purchase of state forest lands and $5,000,000 for construction of national guard armories.

PRINTING ISSUE BEATEN

Amendment to permit the state to do its own printing and binding—rejected. Another to permit the Legislature to exempt small estates for payment of state inheritance taxes—rejected.

Amendment to permit inheritance tax exemptions to residents of states which had granted reciprocal exemptions—adopted.

Amendment to increase limit of bonded indebtedness of second class cities from 7 to 10 per cent of the assessed valuation—apparently rejected.

Amendment to increase the debt limit of Philadelphia—apparently rejected.

Amendment number 14 to permit Pittsburgh and Allegheny county to consolidate into a metropolitan district received 202,824 favorable votes and 168,792 negatives.

G. O. P. LEADERS HERE DENY THEIR OVERTHROW

No organization in the world could have overcome the Smith sentiment in certain Pittsburgh wards, according to Republican leaders who watched the Democratic nominee carry the close election Tuesday.

e they vigorously ad lost control of the situation, claiming that the dominance of the Republican organization here is shown by the manner in which congressional and legislative candidates were carried to victory in the face of what, in some wards, amounted to a Smith sweep.

Complete returns showed that Hoover carried the city by 6,440 votes in a total of over 176,000 cast. He carried 16 wards, receiving his largest majority in the Fourteenth, where he led Smith by 3,659 votes.

Smith, leading in 14 wards and getting the greatest vote ever polled here for a Democratic nominee, received his largest majority in the Sixteenth, which gave him a lead of 2,003 votes over Hoover. A comparatively high registration in most of the Smith wards aided in keeping the city in the Republican column.

The total Pittsburgh vote was:

Hoover	91,092
Smith	84,652

Additional returns in the county vote tabulated today made no material difference in the results announced yesterday. It was carried by Hoover by a majority of possibly 50,000. Out of 1,427 districts, 1,362 gave

Hoover	207,298
Smith	156,606

Drinking Driver Pays Fine by Check

DENNISON, O., Nov. 8.—Sam Malinsky, Massillon, was arrested at Massillon for Dennison authorities for applying a bad check for $75 on a fine imposed by Mayor J. S. Hare, Dennison, for driving while intoxicated.

RIVER VICTIM IDENTIFIED

The body of a woman taken from the Allegheny River at the foot of Twenty-second street today was identified at the morgue as that of Mrs. Emma Steel or McPherson, of Detroit, who had been rooming at the home of John Miller, 410 Morris street, Edgewood, for the last two weeks. She had come here to recuperate from a nervous breakdown, Miller told deputy coroners, and was last seen at the Miller home at 1 a. m. Later she was found to have left her room and a search was begun. Her death was entered on the records as due to drowning. She is said to have a son and daughter in Detroit.

County Discovers Funds in Bank 14 Years

For 14 years, unknown to the county financial wizards, sums of money accredited to the accounts of three county paymasters, have reposed unmolested in the vaults of a downtown bank.

Today, Assistant Chief Clerk James E. Rutley, of the County Commissioners' office, told Commissioners that $1,248.55 which has accumulated in the past 14 years, belongs to the county. The money was deposited by three different paymasters to cover payroll checks issued to employes in the county road department but which employes failed to cash. As a result the county is now $1,248.55 richer.

WOMAN IN TAXI BADLY HURT IN AUTO CRASH

Mrs. Elsie Sullivan, 28, of 5805 Broad street, was injured early this morning when a taxicab in which she was riding was hit by another machine in Fifth avenue at Wood street. She was removed to the Mercy Hospital, where it was said she had suffered injuries to the back, side and head and was in a serious condition.

Police say the taxicab was struck by the machine of John Stefko, 18, of 2224 California avenue, and that after the accident, Stefko disappeared. He was taken into custody at the scene a short time later and is held on a charge of violating the automobile laws.

Franklin Township Minister, 75, Dies

GREENSBURG, Pa., Nov. 8.—The Rev. Samuel P. Montgomery, 75, pastor of the Union United Presbyterian Church, of Franklin township, died yesterday in his home after a short illness. Born in Butler county, he was educated in the public schools of that town and later at the Western Theological Seminary at Pittsburgh, graduating in 1886. He leaves his wife, a son, five daughters, a brother and a sister.

28th Veterans Will Parade at Reunion

Members of the One Hundred and Eleventh Infantry, Twenty-eighth Division, who open a three-day regimental reunion here Sunday, will lead the third division of the Armistice Day parade here Monday, it was announced last night, by James E. Linhart, adjutant of the division. The reunion will open with a banquet in the Elks' Temple, Duquesne way.

Fine Chicken Thief, Send Him to Jail

WASHINGTON, Nov. 8.—Samuel Plance, of Smith township, who confessed stealing chickens and a blanket from Samuel Fullum, a neighbor, was sentenced to pay a fine of $1, the costs, and to serve 60 to 120 days in jail.

LET BOULEVARD, SPAN BORING CONTRACTS

Carrying out their promise to have major improvements of the Peoples $43,680,000 bond issue, passed this year, started as early as possible, County Commissioners today awarded contracts for test borings for the Ohio River boulevard, West End-North Side Bridge and the new South Tenth Street Bridge.

The Pennsylvania Drilling Company, low bidder on all the contracts received the awards. Tests borings for the boulevard will cost $7,360; West End-North Side Bridge, $2,825 and South Tenth Street span, $2,460.

Director Norman F. Brown, public works department, suggested today that the new South Tenth Street Bridge be built on the present bridge site. Built 24 years ago, the span will be a total loss, said the director. Other than selling the superstructure as junk, little money will be realized when it is razed. One of the piers, engineers say, has sunk 12 inches, on account of it having been built on a sandy bottom.

Today

(Continued from Page One.)

needle, if they were angels of the right size.

THE ether wouldn't be overburdened with messages if they were sent to a trillion places at once, or 10 times that.

We forget human beings are gigantic creatures. The unit of size is the electron.

Ten million angels the size of an atom, made up of electrons revolving around a central proton billions of times in a second, could be located in one corner of your eye and you wouldn't know it.

Man is a big thing. His imagination is not.

Seven Women in 71st Congress; New Record

WASHINGTON, Nov. 9.—The election of three women and the re-election of four will give the Seventy-first Congress the greatest number of feminine members in the history of that august body.

THEFT SUSPECT FREED

His arrest for the theft of an overcoat today reunited Charles Carr, 38, missing city fireman, and his wife, of 501 Lloyd street, Homewood. In Morals Court the wife made restitution—$80—for an overcoat, which her husband was charged with stealing from the Fort Pitt Hotel.

Carr had been missing for two years. He disappeared after having been suspended for 30 days for a prank. He and another fireman, it appears, hid the coat of a fellow workman. A fire alarm sounded at the height of the prank.

Carr told Magistrate John J. Orie he had been in Detroit. He was discharged when Mrs. Carr paid for the coat. Husband and wife left the courtroom arm in arm.

Newport Bids For Summer White House

NEWPORT, R. I., Nov. 8.—(AP.)—The Newport Board of Aldermen voted today to invite President-elect Hoover to choose Newport as the site of the summer White House. Mayor Mortimer A. Sullivan suggested that the marble house mansion, home of Mrs. O. H. P. Belmont and unoccupied for some time, would be suitable for the purpose. A formal invitation to Mr. Hoover will be sent.

KIDNAPED GIRL CARRIED AWAY FROM HOME PACKED IN BARREL

Mildred Mullen, 18, pretty honor student, walked along Main street, of East Liverpool, O., early Monday afternoon and disappeared—no one knows where.

Within the same few minutes, Charles Kastos, 42, 200-pound Greek wrestler and produce merchant, was seen by neighboring storekeepers placing tenderly a barrel on the driver's seat of his speed-truck. Once the receptacle was tied securely, the man rode off. He, too, has disappeared.

A charge of kidnaping was lodged against Kastos late yesterday in Municipal Court by the girl's father, Stephen Mullen.

Just a week previously Kastos had confessed his love for the young woman, it is reported, and asked her to marry him.

Stephen and Alice Mullen, parents of the girl, immediately upon being told of the proposal, visited Kastos and warned him not to attempt marriage since their daughter was too young, and while a graduate of high school with highest honors, had agreed that she wanted a further education. That was Friday.

Then Monday, shortly before 3 o'clock, Mrs. Mullen sent her daughter to a meat market to get supplies for their evening meal. The girl had to pass Kastos' produce store.

SEEKS AID HERE

She hasn't been seen since, nor have police, detectives and citizens of the Ohio town found any trace of her. Led by Chief Hugh McDermott, police early yesterday broke down the door of the produce store and found that it was empty. It had been cleaned out completely. They sounded the alarm of her disappearance, and last night the girl's father hurried to Pittsburgh and conferred with Michael Feeney, chief of Pittsburgh's Missing Persons' Bureau, to enlist local police in the search for his daughter.

Mullen told his story in the belief that Kastos' and the girl's disappearance are related. He said that Chief of Police McDermott believed the girl was lured into a store, drugged, bound and gagged, and perhaps hid in a barrel—then kidnaped.

Besides being an honor student in last June's graduating class of East Liverpool High School, she had a record for attendance at Sunday school, and of her own choice, to their knowledge, never kept company with young men. It was not that they objected, but she had never cared for men's company, Mullen said.

During summer vacation, he added, she started as a part-time clerk in the produce store, working sometimes until 7 o'clock in the evening while Kastos asked her to work late on these occasions, Mullen said, while he did his buying in Pittsburgh.

When last week he proposed marriage, the girl left her work immediately and told her parents. Their meeting with the merchant followed. She did not return to his employment after.

It was learned by East Liverpool police that just prior to the departure of Kastos he had withdrawn his savings of $4,000 from the bank. They also learned, the father said, that Miss Mullen had made no preparations for any journey, having left behind her glasses, without which she can barely see. She was dressed in house clothes, also all her good clothing remaining at home.

Chief Feeney was told that Kastos, who is also known as Castos, has relatives in Ford City and Philadelphia, Pa. Besides being a wrestler and produce dealer, he is known to be a cobbler.

Mrs. Mullen is prostrate over her daughter's disappearance.

MEMORIAL HALL BID CANCELED

County Commissioners ordered the bid for painting the interior of Memorial Hall thrown out and new bids advertised. W. H. Williams, who submitted a bi of $1,980, in a letter informed Commissioners that he had made a mistake in estimating the work.

"If I accept the contract on this figure I will lose money," Williams said. The only other bid for the work was submitted by Schofer, Rosenberg and Schecter. It was $5,246.

The following contracts for county work were awarded by Commissioners today:

Repairs to roofs of jail and Memorial Hall, Frank Lembach, $6,468; granite carvings on pylons for Thirty-first Street Bridge, Charles J. Simon, $2,950; construction of reinforced concrete culvert, Whisky Run Bridge, Clare McDermott, $17,925.

Booze for New York Seized in Canada

WINDSOR, Ont., Nov. 8.—(AP.)—Agents of the Canadian customs preventative service seized 4,000 gallons of denatured alcohol at La Salle, near here, which they believe was destined for distribution in New York through bootleg channels. It was said at local liquor export docks that the seizure was the result of an investigation started after numerous deaths from poison liquor in New York City a month ago.

THE NEW POLITICAL UNITED STATES

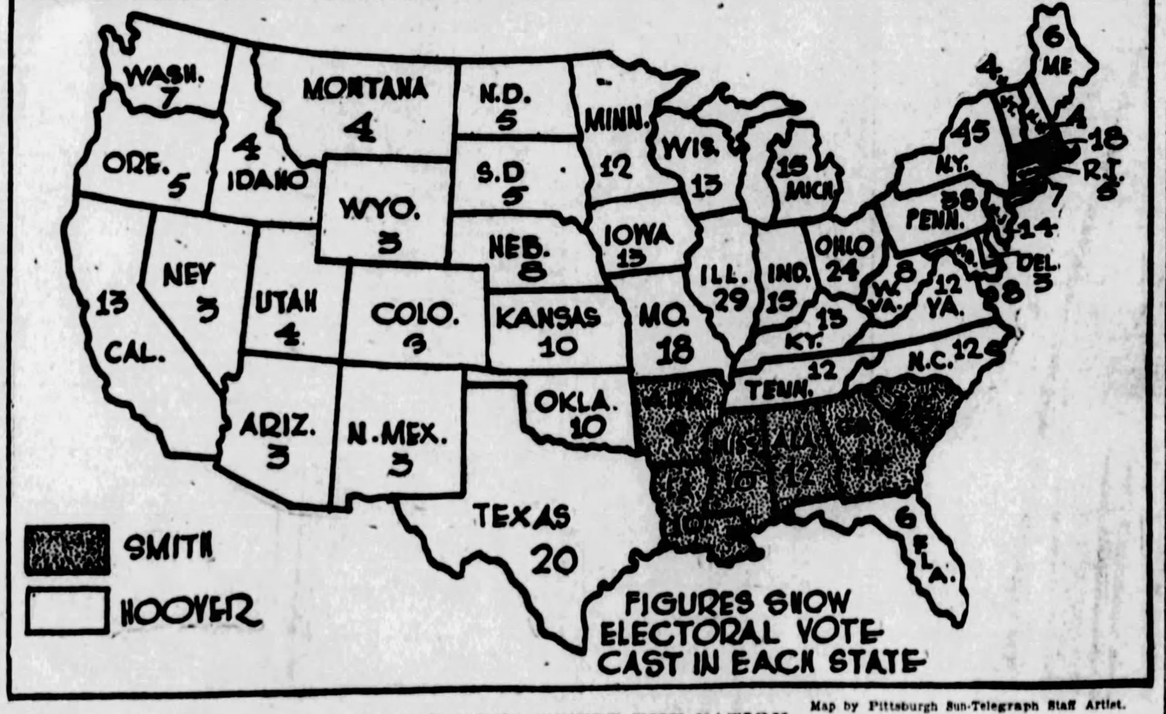

Map by Pittsburgh Sun-Telegraph Staff Artist.

HOW HOOVER SWEPT THE NATION

This is the new political map of the United States, complete today, showing in a graphic way the decisiveness of Mr. Hoover's victory. For the first time since the Civil War, the "Solid South" has been broken and Mr. Hoover carried, as the map shows, Texas, Virginia, North Carolina and Florida. Gov. Smith took only six Southern states and two in the East, Massachusetts and Rhode Island.

VERONA BACKS STABILE FOR MAGISTRATE BENCH

Political leaders of the city and county were back to earth today after receiving the alibis of ward chairmen who failed to deliver their wards to the Hoover column. They already have begun to lay plans for the mayoralty election next year.

The big question being discussed is who will succeed former Police Magistrate John J. Verona, Hill political boss, who was given the air by Mayor Charles H. Kline when Verona said naughty things about the Mayor and the police department.

Some of the leaders in the political organization here were of the opinion that Verona had been stripped of his power when "fired" as magistrate. Many are of a different opinion and believe the deposed police judge is just as powerful as before his dismissal. They point out that in a hard fight, Verona carried his ward for Hoover, although the majority was only a little above 300. Verona is chairman of the Third Ward and also an alderman.

It was learned today that Verona is supporting Nicholas Stabile, chief accountant in the County Roads Bureau, as his successor as magistrate. Stabile lives in the Nineteenth Ward, and is popular with the Italian groups in the city, especially in the Third and Nineteenth wards.

Several days before election, Mayor Kline and Verona participated in a confab in an Italian restaurant in Sixth avenue. As the Mayor broke bread with his former police magistrate, he also broke the news that if Verona desired his old job back he could have it. Rumors say Verona declined, but let the Mayor know that he had a man in mind as his successor. It was learned today that Stabile was the man Verona would indorse.

KILLS WIFE, SELF IN BUTLER HOTEL

BLANK BALLOTS RETURN

"COMMON SENSE" RULE, HOOVER AIM

Pittsburgh Sun-Telegraph

THURSDAY, NOVEMBER 8, 1928

All Resign

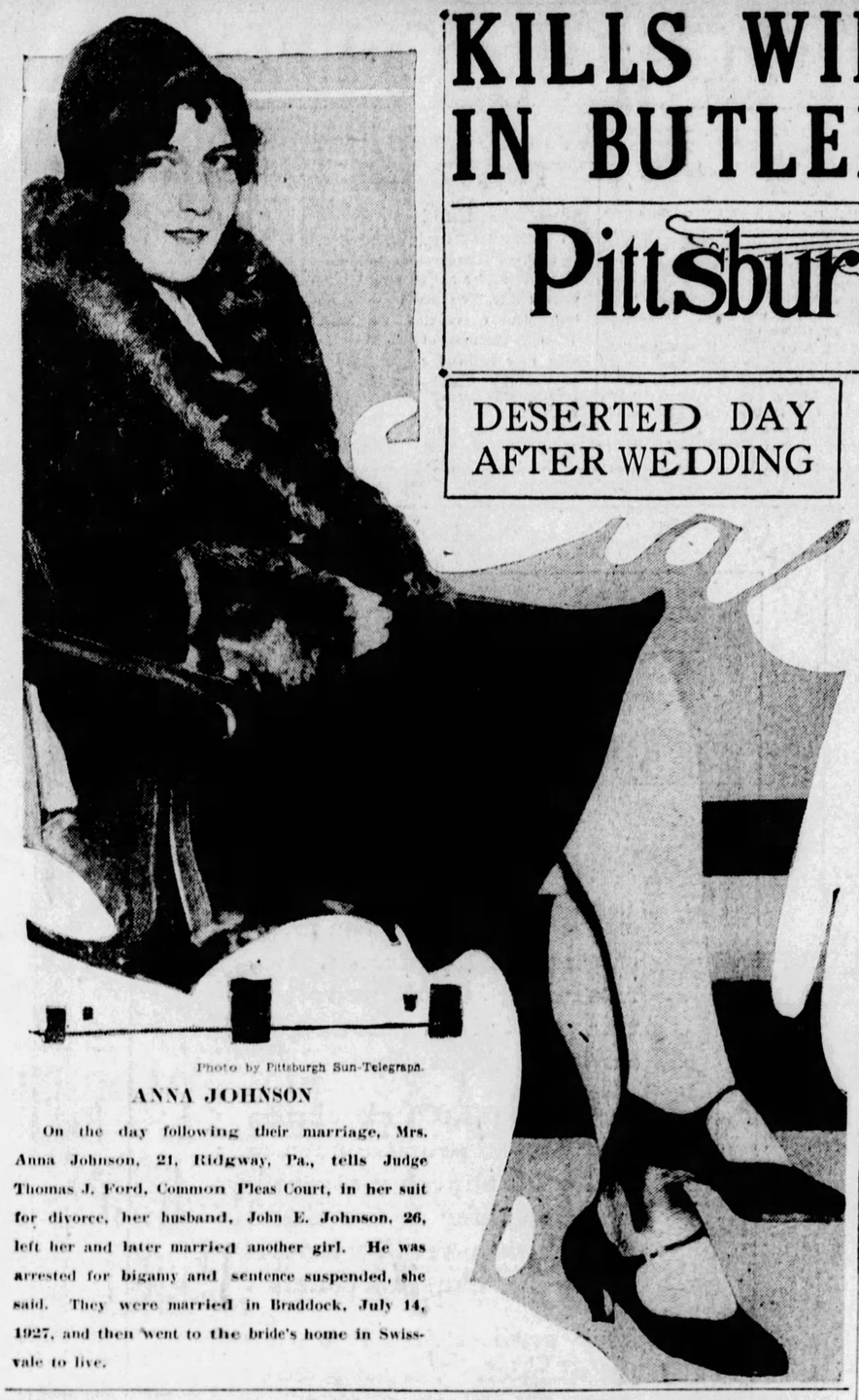

Photo by Pittsburgh Sun-Telegraph.

ANNA JOHNSON

On the day following their marriage, Mrs. Anna Johnson, 21, Ridgway, Pa., tells Judge Thomas J. Ford, Common Pleas Court, in her suit for divorce, her husband, John E. Johnson, 26, left her and later married another girl. He was arrested for bigamy and sentence suspended, she said. They were married in Braddock, July 14, 1927, and then went to the bride's home in Swissvale to live.

DESERTED DAY AFTER WEDDING

ESTRANGED PAIR DIE IN HOTEL

BUTLER, Pa., Nov. 8.—A 68-year-old husband slew his 36-year-old estranged wife in the Nixon Hotel last night, and then killed himself. Such is the belief of police. Today they were seeking evidence to support the theory that the husband, Sheridan G. Maloney, had fired five shots into the body of Eleanor Maloney, after she had refused to return to him.

Maloney, a cabinet maker, went to his wife's apartment in the hotel with an army pistol in his pocket, it is claimed. The couple quarreled, police believe, and Maloney shot his wife, then himself.

The Maloneys' 13-year-old son, who had been living with his mother, was absent when the shooting occurred.

SCHOOL HEADS OPEN SESSION

HARRISBURG, Nov. 8.—(AP.)—Propagation of ideals and the selection and training of teachers were stressed as the principal means of insuring the continuous improvement of instruction at the opening session yesterday of the annual conference here of school superintendents and principals of normal schools and teachers' colleges.

Dr. J. Cayce Morrison, assistant commissioner of education in New York, addressed a plea to the 300 or so educators in attendance from all parts of Pennsylvania, for higher qualification for teachers. "The election in some states of school superintendents by districts is a travesty on American ideals," he said.

Another speaker, A. L. Rowland, superintendent of Cheltenham township, paid a tribute to the Philadelphia school district during an address in which he said "Philadelphia stands at the forefront of all large cities of the country in making provision for handicapped children in its schools." There are 14 bureaus at work there, he said, to improve the system of instruction.

More than 2,000 replies to a questionnaire sent out over the state have shown the following main accomplishments in school work during the last year, according to Rowland: A tendency to develop the main objectives of various studies, the general use of standard tests, emphasizing practical experience, providing individual pupil progress through elasticity of program and a special emphasis on the discovery and development of remedial measures in reading and recognizing the importance of good social behavior.

Photo by Pittsburgh Sun-Telegraph.

BALLOTS LUGGED BACK

Today election board members or their representatives lug back the unused ballots from Tuesday's election. The great sheets with which you are familiar, if you voted, are much too heavy to carry when there are a few of them bundled together. Mrs. Fred Weber, 220 Emerson street, agreed when she returned those from the Eighteenth District, Seventh Ward, to County Commissioners.

INAUGURAL WILL BE SIMPLE

By LAWRENCE SULLIVAN, International News Service.

PALO ALTO, Cal., Nov. 8.—Herbert Hoover, President-elect by the largest electoral majority in United States history, was pledged today to an administration based on simplicity and "the common sense and ideals of the American people."

The simplicity keynote was sounded in Hoover's informal discussion of plans for the inauguration ceremonies in Washington, March 4.

His pledge to follow the common will of the nation in dealing with the great problems before him was given in his first public statement following the landslide election.

RESTS IN HOME

Hoover rested today in his home here, alone save for his family and personal staff. For the first time since he returned Monday, his home was re-established as a private residence rather than a public institution. The incessant clicking of the telegraph wires which chronicled the story of his election, was silenced. All telegraph wires were moved from the Hoover home on San Juan Hill last night after final returns on the congressional and gubernatorial contests had been reported.

The normal reaction of the let-down after so long a period of intense activity, left Hoover in the mood of wishing complete quiet and solitude. This wish has been emphatically stated to his aides and they were carrying it out with efficiency and vigor.

But it is clear that the quest for seclusion will be only temporary, for Hoover looks forward to a holiday in wood and stream. Although no definite plans have been formulated, it is probable that he will venture forth on another fishing expedition in California waters within two weeks. Southern California is mentioned today by Hoover's advisers as a likely spot, but Hoover himself will make the ultimate decision and he will not even think of the problem for at least a week. Hoover's first message to the nation following his election was a solemn expression of gratitude for the confidence reposed in him by the electorate, and an appeal to every citizen for "co-operation and unity of spirit and action for the common service of our country."

"I can made no adequate expression, he said, "of gratitude for the overwhelming confidence of our people who without regard to section or interest, have selected me for President out of the whole United States. There has been a vindication of great issues and a determination of the true road of progress.

GREAT RESPONSIBILITY

"The Republican party has again been assessed with a great responsibility.

"In this hour there can be for me no feeling of victory or exultation. Rather it imposes a sense of solemn responsibility of the future and of complete dependence upon divine guidance of the task which the greatest offices in the world imposes.

"That task is to give the best within me to interpret the common sense and the ideals of the American people. I can only succeed in my part by the co-operation and unity of spirit of all leaders of opinion and of action for the common service of our country."

Hoover has given only passing thought to the details of the inauguration ceremony, but he is already of the belief that it may go down in history as a ceremony of "as extreme simplicity as any we have ever had." Beyond the statement, "I think it would be better if we keep to the simple side of life," Hoover would not discuss the plans with newspapermen.

Hoover also moved to head off the voluminous newspaper speculation on cabinet selections which always follows a presidential election. Declaring that he had given no thought to the problem, he added emphatically:

"Any truthful determination in that direction will be announced by me, and any other announcements will be based upon theory rather than on fact."

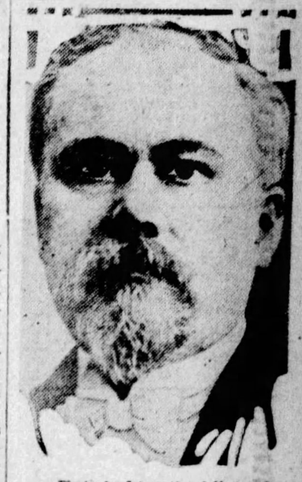

Photo by International Newsreel.

PREMIER POINCARE

Premier Raymond Poincare today leads the French cabinet in its mass resignation, presented to President Doumergue as Parliament met. The dispute is over the new budget.

AUTO LICENSES JUMP IN PA.

HARRISBURG, Nov. 8.—(AP.)—A 20 per cent increase in the number of 1929 passenger automobile licenses issued last month over the previous number of 1928 licenses in October, 1927, was recorded in the monthly statement of the Bureau of Motor Vehicles made public yesterday.

At the close of business on October 31, there had been 135,410 sets of passenger tags issued to motorists in the state, netting $1,460,709 in fees. Registration for next year of all classes of vehicles during the last month totaled 154,318 and the total receipts were $1,859,091.

LOSES WATCH IN HOLDUP

Suspected of being the men who early this morning robbed P. P. Boyle, 28, of 224 McIntyre avenue, Thomas Kelly, 47, of 120 Washington street, and John Stellesch, 47, of 1208 Gibbons street, were arrested. Inspector James Hoey, who arrested the pair, lodged them in the Center Avenue Police Station on suspicious person charges. Boyle was strong-armed and his watch taken by two men who stopped him in a dark Hill District street.

HOOVER HOLDS TEXAS LEAD

FORT WORTH, Tex., Nov. 8.—(INS.)—With 636,632 votes counted, representing returns from 350 of the 253 counties of the state, 87 complete, Herbert Hoover was leading Gov. Al Smith by 16,481 votes. Smith made some gains in late counts, but it was not expected to materially affect the result.

Latest tabulations gave: Hoover, 326,556; Smith, 310,075.

In the Fourteenth congressional district, where early returns had promised an easy victory for August McCloskey, Democrat, late returns from Republican strongholds had placed the result in doubt, with H. M. Wurzbach (Rep.) leading by a small margin. The vote stood: Wurzbach, 28,888; McCloskey, 28,601.

EARTH TO DASH THROUGH METEOR SHOWER NOV. 15

CHICAGO, Nov. 8.—(AP.)—Next Thursday night there will be the most brilliant spectacle of shooting stars ever afforded this generation, it was predicted today by astronomers at the Yerkes Observatory, Williams Bay, Wis. On that night the earth moves into the astral region of the Leonid meteors, believed to be the remnants of a comet.

The Leonid group, it was explained by Prof. Edwin B. Frost, director of the observatory, whirls around the sun in an orbit that crosses the earth's. Every November the orbits meet, but in an interval of every 33 years the earth passes squarely through the center of the Leonid orbit.

"The meteors speed through interplanetary space at a temperature about 400 degrees below zero." Prof. Frost said. "When they enter the atmosphere of the earth the friction heats them to a glow and they usually burn up before they strike the ground."

Lindy Hops Off For Mexico Again

FORT WORTH, Tex., Nov. 7.—(AP.)—In the same borrowed airplane in which he flew to St. Louis to cast his vote, Col. Charles A. Lindbergh took off from Fort Worth yesterday bound for Mexico with a propeller and replacement parts for the ship he had to leave below the Rio Grande while on a recent hunt in Mexico.

With Col. Lindbergh was Pete Taylor, a pilot of the Texas Air Transport, who will fly the ship back to Fort Worth. The plane was borrowed from W. H. Dunning, Jr., Fort Worth oil man. Lindbergh will fly his own plane back from the Hal Mangum ranch, his hunting base.

ROBERTS QUITS AS OIL COUNSEL

WASHINGTON, Nov. 8.—(AP.)—President Coolidge today accepted the resignation of Owen J. Roberts, special counsel for the United States in the oil cases, effective immediately.

Roberts tendered his resignation because under the Senate joint resolution calling for his appointment he was prevented from taking up any cases of his own which had any connection with the government. Atlee Pomerene, with whom Owen Roberts was associated in the prosecution of the cases, will continue in his present position and conclude the remaining work.

Duquesne Man Killed in Motor Accident

GREENSBURG, Pa., Nov. 8.—Thomas Madison, 58, of 108 West Grant avenue, Duquesne, was killed when the automobile he was driving collided with another driven by Miss Alpha Hinton, 32, of Altoona, on the Manitou cross roads near here last night. Miss Hinton was hurled 50 feet by the impact and was severely hurt. Miss Hinton was arrested by motor highway officers, but was released under her own recognizance pending outcome of her injuries and until the coroner's inquest.

Variety Club to Hold Banquet Next Sunday

The Variety Club, organization of young persons connected with the theater world, will hold its first annual banquet in the William Penn Hotel Sunday night. John H. Harris will be toastmaster.

MATRON CUDDLES BABY AS POLICE HUNT HIS MOTHER

A laughing blue-eyed boy of nine months today cuddles up in the arms of the Central Police Station matron, while police search for his mother.

Catherine Mason, 25, of 2210 Tustin street, arrested in Carson street last night, said that the infant's mother had asked her to hold the baby during a drinking party last night and then disappeared. The Mason woman was wandering around Carson street and police arrested her to protect the baby.

In Morals Court today the Mason woman said she met the child's mother in Fifth avenue last evening and they visited several "mooney" joints. The last one she remembered visiting was the store of Charles Kura, at 104 South Nineteenth street. It was shortly after leaving there, the prisoner said, that the child's mother, whom she knew only as "Marie," had asked her to hold the baby and disappeared.

As a result of the story told by the Mason woman, Kura's place was raided by police, who reported confiscating a small quantity of liquor. He was held for court charged with violating the Snyder act.

Sewickley Man Wills Wife $12,000 Estate

Thomas J. Hughes, Jr., 620 Maple lane, Sewickley, in his will probated today, left his $12,000 estate to his wife, Anna E. Hughes, whom he named executrix. Augustus Moineau, of Tarentum, disposing of a $5,000 estate, which he willed to his son, George E. Moineau, named the boy's grandfather, Emanuel Moineau, guardian and executor.

Train Kills Carnegie Man at Thornburg

Michael E. Dorn, 28, of 514 Elm street, Carnegie, a Pennsylvania Railroad brakeman, was killed early today when he was struck by a train at Thornburg. He was en route to work at the time.

Zep Stowaway Sets Sail for America

PARIS, Nov. 8.—(AP.)—Clarence Terhune, who stowed away on the Graf Zeppelin, changed his mind and after cancelling his passage aboard the Majestic yesterday sailed aboard the Ile de France. It was explained today that he wanted to return to the United States with some of the passengers who had come over on the airship.

HOW THE CABINET MEMBERS PLAY WHEN THEY FORGET STATECRAFT'S PROBLEMS

ON THE ALLEY

Everything is sailing smoothly for Secretary of the Navy Wilbur (above) when he's tossing a ball down a bowling alley.

HORSEMAN

Secretary of Agriculture Jardine, beside his favorite horse, prepares to forget the farm problem for a while and enjoy his favorite form of recreation.

NET EXPERT

Secretary of War Davis as he is to be found most any time when not at work. It's said he can serve a tennis ball almost as swift as a shot from one of the big guns he rules.

PREFERS GOLF

Secretary of State Kellogg finds relaxation from the cares of state by a little play on the golf links.

ANOTHER KIND OF GOLF

Secretary of Labor Davis spends his leisure hours, like Secretary Kellogg, at golf, but it's "barnyard golf," however. Here he is making a ringer at Mooseheart. And so the cabinet's "boys" play.

SMITH SPEECH COSTS M'KEESPORT POLICE CHIEF JOB

DEMOTED FOR DISOBEYING LYLE, BRENNAN QUITS

An "Al" Smith speech cost his job, Police Chief John F. Brennan, of McKeesport, declared today.

Brennan, a veteran of 26 years' service on the McKeesport force, was demoted to patrolman late yesterday by Mayor George H. Lysle, "for the good of the service." Brennan refused to accept the demotion and quit.

While Mayor Lysle was addressing a Hoover meeting the night before election Brennan spoke before a Negro club in the First Ward, McKeesport, in behalf of the Democratic nominee. As a result of the vigorous campaign for Smith the normal Republican majority in McKeesport was cut down from between 6,000 and 7,000 to approximately 3,000.

Brennan today said he had been told by Mayor Lysle to vote for Smith if he wanted to, but to make no speeches in his behalf. Brennan's speech Monday night was interpreted by the McKeesport executive as "open defiance," it is said, and he acted promptly after the returns were in.

"I don't think I have received a square deal, because of my years of service to the city of McKeesport," said Brennan today as he was clearing his desk, preparatory to vacating the quarters he had occupied as head of the force for seven years. "I may demand a hearing before the Civil Service Commission."

John J. Whalen, for many years an ordinance officer, was named police chief in Brennan's place.

"VOTING SHOWS DISCONTENT" —FOSTER

NEW YORK, Nov. 8.—(AP.)—William Z. Foster, presidential candidate of the Workers (Communist) Party, in commenting on the election declared that the large popular vote for Gov. Smith "indicates there is a widespread discontent among the workers on account of low wages, unemployment, the pen shop drive and so forth."

The Workers Party, he said, had not learned the full extent of the Communist vote in the election, but he asserted it would be "several times as large as in 1924." The party, he added, had gained organizational strength in the campaign and would continue its work to mobilize the workers politically.

"In spite of his appeal on the basis of bigotry," Mr. Foster said in a statement, "huge numbers of dissatisfied workers gave Gov. Smith their support, believing his claim to liberalism and progressiveism. This claim had no basis, as Smith would have been just as safe as a capitalist class executive as Hoover."

The Workers Party candidate described Hoover as "the ideal president for Wall street."

BROTHER OF SLAIN PHILA. GANGSTER IS SHOT DOWN

PHILADELPHIA, Nov. 8.—(AP.)—William Denni, said by police to be associated with gangland activities, fell last night before the guns of five men. Doctors, who despaired of his life at a hospital where he was taken, said 11 bullets had pierced his body. If he lives amputation of his right hand, it was said, will be necessary.

Denni was shot down at a street corner by occupants of a big touring car that sped past him. Police have no clue as to the identity of his assailants.

A brother of the wounded man was killed two weeks ago under similar circumstances. Both were witnesses in a notorious murder case which grew out of a double killing more than a year ago.

Denni refused to discuss the shooting and remained silent when asked to reveal the names of those suspected of attacking him.

HEARST POLL IS PROVED RIGHT

(Continued from Page One.)

ginia, Texas, Tennessee and Oklahoma. He did.

The poll showed—and it was so printed two days before election—that Kentucky would not only go for Hoover, but in a landslide vote that would surprise the natives. It placed the Kentucky lead for Hoover at approximately 135,000. The final official figures will be in excess of that.

SHOWED SMITH LOSSES

It showed that Wisconsin would be carried for Mr. Hoover by a substantial margin.

The final poll figures showed that west of the Mississippi River Mr. Smith would carry only three states—Arkansas, Louisiana and Colorado.

He got only two.

North of the Ohio River and the north Maryland line and east of the Mississippi River, the poll figures showed that Mr. Smith would not carry a single state, even Wisconsin. He didn't.

The Democratic leaders said they had a chance to carry Pennsylvania. The final poll totals showed that Mr. Hoover would carry Pennsylvania by the astounding lead of nearly 1,000,000 votes over Smith. The returns from Tuesday's election are not all in yet in the Keystone state, but nearly complete show that Mr. Hoover is 900,000 ahead.

The poll showed that not only would Mr. Hoover sweep all of the border states, but that he would outstrip the great Coolidge margin.

And finally, in the New England group and New York, Delaware and New Jersey, it showed a horse race in Massachusetts, a probable margin for Smith in New York and Delaware, Connecticut and New Jersey going to Hoover with another close race in Rhode Island.

The only three spots in the entire United States in which the poll percentage did not quite point to the actual result were in New York, Massachusetts and Rhode Island, and in all of these the percentages were such that a last-minute swing could turn the election one way or the other.

ACCURACY

The official figures finally give Massachusetts to Smith by about 25,000 only, Rhode Island to Smith by less than 1,500, and New York to Hoover by a comparatively close margin, considering the enormous total vote. How accurate was the New York poll at that is shown in the fact that Franklin Roosevelt, the Democratic candidate for governor, actually did carry the state.

Just one word about Missouri. We were bombarded with telegrams by able newspaper men from St. Louis and Kansas City and political leaders from all the other states in which we were informed that we were about as wrong as anyone could be, that Smith would sweep the state in a landslide and that we would be the worst discredited forecasters in Christendom.

Two days before the election the Hearst newspapers stood squarely on the poll in the face of this overwhelming and almost bewildering bombardment. The poll stood there, adamant, unchangeable. It showed Hoover about to carry the "show me" state by the greatest plurality ever rolled up for any candidate in any time. The official figures give Hoover the state by upwards of 90,000.

HEARST POLL ALONE

And finally, the poll sought to show as nearly as humanly possible, despite the tremendous vote that was anticipated and notwithstanding the fierce elemental passions aroused, that Herbert Hoover would carry the city of Chicago and the county of Cook, in which Chicago is situated, and that he would sweep Illinois by upwards of 400,000.

Alone of all the newspapers this poll gave Chicago to Hoover. The Democratic chiefs berated us, derided us, laughed at us and said the Hearst poll was the biggest joke in the universe. They said Smith would carry Chicago by 150,000 if not 200,000, and would put Illinois in the Smith column without a doubt.

But two days before the election the poll was still radiating its light beams. It showed, figured down to actual pluralities, based on the registration and the percentages indicated by the poll, that Hoover would carry Chicago by approximately 31,000.

The final figures, with 11 precincts missing, gives Mr. Hoover the city of Chicago by a plurality of 19,675. The missing precincts may increase this slightly.

That is to say, the Chicago forecast was so accurate that when it comes to figuring percentages, we have to resort to three decimal points to indicate how nearly correct was the poll.

In other words, again, we missed the exact total plurality in Chicago by just .002 per cent. Translated into common English that is one-fifth of 1 per cent in a total vote of approximately 1,268,000.

The poll also showed, two days before election, that Mr. Hoover would carry Cook county by not less than 71,000. With a few precincts still missing Mr. Hoover's lead in Cook county is now 78,000.

Throughout the long and arduous work of gathering and tabulating the figures from every state in the Union except Arkansas and Louisiana, which were conceded to Smith at the beginning, we were bombarded daily with telephone calls, telegrams and letters, denouncing us as untruthful and deliberately so. Some of the epistolatory outbreaks were vicious.

But the work went on with good nature and smiles, every person engaged in the tremendous undertaking knowing that for once in the history of American politics an honest, accurate and entirely reliable X-ray was being focused on the American mind.

That is to say, the Hearst nationwide poll merely tabulated the results of the election in the United States in the year of our Lord, 1928—but did it two days before the electorate went to the polls.

Wheelbarrow Ride Pays Election Bet

WILKES-BARRE, Pa., Nov. 8.—(AP.)—"Hoover won, 'our nation's pride,'" I bet on him, that's why I ride," were the words on the banner carried by Mrs. Thomas Bagnell, of Kingston, as she rode around public square last night in a wheelbarrow. The barrow was pushed by Mrs Patrick Cavanaugh, of Ashley, loser of an election bet.

PROBING FATAL TRAIN CRASH

CENTRALIA, Ill., Nov. 8.—Three separate investigations were under way today in an effort to fix the responsibility for the crash of the Illinois Central's "Panama Limited" and a Burlington freight train.

The fireman and engineer of the limited were killed, while three passengers and a Pullman porter were seriously injured.

Soured Stomachs make Soured Lives

Gas, indigestion, dyspepsia, constipation and acidosis all hamper health and happiness. ACIDINE, the new wonder-discovery brings radiant health. Money back guarantee.

ACIDINE
THE GREAT DIGESTANT
ASK YOUR DRUGGIST

FRIDAY SPECIALS ON FRIEND'S EASY CREDIT!

12-Piece Davenport-Bed Group!

Velour Overstuffed Davenport-Bed, Arm Chair, Wing Chair, Davenport Table, Magazine Basket, Pair of Book-Ends, Metal Smoker, Bridge Lamp, Console Table, Console Mirror and Table Lamp—Complete Friday at.....

$148

Let us furnish your living room completely for Thanksgiving enjoyment for only $148 tomorrow! Receive every essential piece necessary to complete the harmony and beauty of your living room at a low price that would be unusual for the 3-piece suite alone. Tomorrow, nine additional pieces are included. Your Thanksgiving guest will never suspect that the Davenport conceals a comfortable bed—a convenience you will appreciate. You can't afford to miss this opportunity.

$10 Delivers for Thanksgiving!

Special Sale Day-Beds!

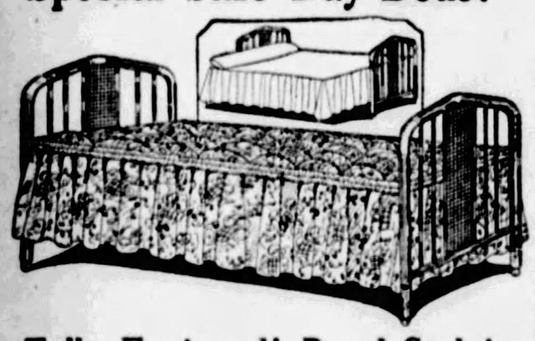

Fully Equipped! Panel Style!

EXACTLY AS ILLUSTRATED — a beautifully styled Daybed with cane panel metal ends finished in walnut and completely equipped with spring, cotton mattress and deeply valanced, colorful cretonne cover. We honestly believe this is the best Daybed value in Pittsburgh!

$18.50

$1 Delivers!

Radiant Heaters

All models and sizes in famous reliable makes. Wonderful values!

8-Glower Size

A splendid bargain in a powerful 8-glower radiant gas heater that will heat any room instantly! Attractively designed and finished.

$10.95

$1 Down!

FRIEND'S

900-908 Penn Ave. Corner 9th Street

Fill Your Home Needs for Thanksgiving at Friend's!

wholesome and guaranteed absolutely pure GULDEN'S Mustard

TRY OUR WHOLESOME DEEP Sea Oysters IN OR OUT OF SHELL

BOSTON HADDOCK, Lb. 15c
BUTTER FISH .... Lb. 20c
JACK SALMON .... Lb. 20c
SMOKED HADDIE—Lb. 20c
SALT COD ..... Lb. 20c
BONED BABY WHITE Lb. 25c
FRESH FILLET ... HADDOCK ..... Lb 25c

KNAPP BROTHERS COMPANY
123 DIAMOND ST.
20 DIAMOND SQ.

Does He Pay His Bills *Promptly*?

THAT question can be answered by the Pittsburgh Credit Bureau, Inc., regarding 500,000 people in this district. It can be answered about *you*.

More than 1,000 merchants, business and professional men in the Pittsburgh metropolitan area refer to the Credit Bureau whenever they have requests for "charge accounts".

Your credit rating is a wonderful asset. Keep it good by paying promptly.

Pittsburgh Credit Bureau Inc.

SAYS GLYCERINE IS PROTECTION FOR RADIATORS
GLYCERIN IS BETTER TO PREVENT FREEZING
Radiator Expert Declares It Superior to Alcohol.
MOTOR CAR PROTECTION

Good news *for winter motorists*

GPA

REG. U.S. PAT. OFF.

Insist on this seal. It appears only on standard glycerine solutions vouched for by the Glycerine Producers' Association as especially adapted for automobile use.

RADIATOR Glycerine THE SAFE ANTI-FREEZE

Permanent anti-freeze protection for your car

WHY do so many cars freeze-up in winter, even when anti-freeze is used? Because ordinary anti-freeze evaporates. Its protection fades away.

Glycerine doesn't evaporate. One filling lasts all winter. You don't have to keep adding more. You don't have to keep guessing about it. You *know* you're protected.

Radiator Glycerine has other advantages. It has no odor. It won't smell up your car. Furthermore, it won't hurt the car finish. It's as safe for the car as water.

Thousands of motorists use it. Amundsen took it to the North Pole. Give your car the benefit of its "safe" protection. Be sure the cooling system does not leak. Then put in Radiator Glycerine and *enjoy* your car this winter. Put it in now.

Ask your garage, or any distributor listed here, for complete information.

Wholesale Distributors

ARMOUR AND CO.
BECKLEY-RALSTON COMPANY
DYKE MOTOR SUPPLY CO.
GILMORE, W. J., DRUG CO.
JACKSON MOTOR SUPPLY CO.
KELLY, GEO. A., CO.
LIGHTHOUSE SERVICE STATION
MORRIS & CO.
PITTSBURGH AUTO EQUIP. CO
SHIPLEY-MASSINGHAM CO.
SUPERIOR AUTO ACCESSORIES CO.
SUPERIOR MOTOR PARTS CO
SWIFT & CO.
UNION SUPPLY COMPANY
VOGELEY OIL CO.
WAVERLY OIL WORKS CO.
WOOD'VELL, JOSEPH, CO.

SMITH DOUBLES WILSON VOTE IN STATE

PHILADELPHIA, Nov. 8.—(AP.)—Herbert Hoover's victory over Gov. Smith in Pennsylvania grew in magnitude today as additional returns were received. His plurality approached the million mark.

Only one county in the state, Elk, was definitely in the Democratic column, but the New York governor was leading by substantial pluralities in two others, Lackawanna and Luzerne, both in the hard coal region. All the normally Democratic farming counties, except Elk, went for Hoover by good margins.

Latest returns sent Gov. Smith's vote to well over the million, nearly twice as many as ever before cast for a Democrat in Pennsylvania. The nearest approach to it was Woodrow Wilson's 521,784 in 1916.

Returns from all but 502 of the 8,571 districts in the state gave Hoover 1,949,752 and Smith 1,010,914, a plurality for the Republican candidate of 938,838.

The Republican state ticket was victorious by a ratio equal to Hoover's, although the vote was smaller. Senator David A. Reed, candidate for re-election to the United States Senate, had a lead of more than 700,000 over William N. McNair, his Democratic opponent, in returns from 6,599 districts.

EX-SAILOR HELD IN JAIL HERE

Roland Nelson, 26, alias George A. Hart, is in jail in Pittsburgh today charged with misrepresenting himself as a sailor. Nelson was arrested in the Baltimore and Ohio station in September for panhandling. He told the railroad police he was financially starved and needed funds to join the cruiser, Nakonis, of the United States Navy in Philadelphia.

He was turned over to the Navy recruiting outfit here and taken to Philadelphia under guard. There, Navy authorities said he had been discharged two years ago for misconduct. Today he was brought back by a government marshal.

MRS. HOOVER CAPABLE OF WHITE HOUSE DUTIES

WASHINGTON, Nov. 8.—An ineffable poise and graciousness, almost unparalelled among the many efficient matrons and hostesses of official and social Washington—and there are a number of those charming ladies in the national capital who can lay claim to these cardinal virtues—will mark the advent of Mrs. Herbert Hoover in the White House.

Take the word of Mrs. William E. Borah, wife of the militant Senator from Idaho, for the foregoing, as expressed to International News Service today. An intimate of Mrs. Hoover during the course of her stay in Washington as wife of the erstwhile Secretary of Commerce, and the present President-elect of the United States, Mrs. Borah summed up the social prospects of the incoming "first lady of the land" thus tersely:

"I think she will be ideally fitted for her most exacting duties as mistress of the White House. She has more poise almost than any woman I have ever known. She is gracious without being gushing. She entertains pleasantly without any effort at all. Her manner is simple, yet most sincere.

"A stranger, to my mind, who meets Mrs. Hoover feels she is a stranger for a very few moments. She has a directness and understanding that endear her immediately to new acquaintances."

Senator Borah was one of the two outstanding "minute men" who campaigned for Mr. Hoover. Former Secretary of State Charles E. Hughes was the other. Mrs. Borah, as wife of the Republican chairman of the all-powerful Senate Committee on Foreign Relations, has come much in contact with Mrs. Hoover socially.

"There is a touch of intimacy and enjoyment at all of Mrs. Hoover's functions that is most enjoyable," she said.

Mrs. Hoover, according to her closer friends here, brings a simplicity and straightforwardness into the White House that seldom has been equaled. If the reports of her friends are to be believed—and they are offered with the greatest sincerity—she will rival Mrs. Coolidge, known as the lady with "the million-dollar smile."

Mrs. Hoover's predilections seem to be far from social. She prefers to be "up and doing." She was an ardent and efficient worker while her husband was supervising the task of feeding world war refugees, and later while he was impressing upon the American public they should conserve essential food supplies for the American Army at the front.

Her motto seems to be "action and service." She told an acquaintance recently she abhorred inaction. The business of being the wife of a world figure and the mother of two sons, one of whom is married, however, dissolve any such prospect of inactivity.

Were it otherwise, Mrs. Hoover said, "I would find some work, even if life didn't lay it out for me." Her recent activities would indicate she finds plenty to do nevertheless. For instance, she has been head of the Girl Scout movement for quite a few years past, and her charity work has been far from unnoticed.

Mrs. Hoover, on the basis of her efforts in the past, will not be a lavish entertainer solely for the idea of entertaining. Rather, it has been the intimacy of her little social functions that has appealed most to her guests.

"She will miss that wonderful veranda at the S street home, where she used to have in five or six friends three or four times a week for lunch," Mrs. Borah predicted. "With the beautiful garden behind, and the general serenity and enjoyableness of the atmosphere, these occasions were outstanding.

"Yet I am sure she will make the White House functions just as pleasant."

BECK ELECTION CONTESTED

PHILADELPHIA, Nov. 8.—(INS.)—The re-election of Congressman James M. Beck in the First District was claimed today by the Republicans, while the Democrats claimed the election of William L. Rooney. Only the final count of the votes in the seven wards will determine the result.

The official count started today. Beck claims the election by 101 votes, while Rooney's followers on the basis of first unofficial returns claim victory by 195 votes.

Even though the official count may give the post to Beck, it is certain he will have to face another contest for his post at the next session of Congress. He faced a contest at the last Congress on the basis he was not a citizen of Pennsylvania, but won.

K. of C. Council to hold Barn Dance Monday

The annual barn dance of Duquesne Council, K. of C., will be held next Monday night in the council hall, Fifth and Bellefield avenues. James E. Blanchard is general chairman, assisted by committee chairmen: Reception, John M. Bolsson; floor, R. Gerard Henne; decorations, H. Warren Brady; door, James T. Daley; music, E. J. O'Brien; costumes, J. Frank Standley; refreshments, A. J. Higgins; prizes, novelties and entertainment, Leo W. Moran; publicity, W. H. Griffin.

Missionary Dies at Allahabad, India

PHILADELPHIA, Nov. 8.—(AP.)—A cablegram received at the offices of the Presbyterian General Assembly made known the death of the Rev. Caesar Augustus Rodney Janvier, D. D., principal of the Ewing Christian College at Allahabad, India, and for many years a Presbyterian missionary to that country. His death resulted from an accidental fall, the cablegram said. Dr. Janvier was born in Abington, Montgomery county, Pa., on January 5, 1861. His father, Levi Janvier, also was a Presbyterian missionary to India, and was slain there at his post.

Connellsville for Only 2 Amendments

CONNELLSVILLE, Pa., Nov. 8.—Only two of the 14 proposed amendments to the state constitution met with favor here. The bond issue for State College carried the city by 90 votes. No. 13, providing for voting machines, went over big, receiving 1,484 votes with 775 votes against it.

BUILDING & LOAN WEEKLY PAYMENT PLAN

The only money-saving plan of its kind in the tire industry.

Credit is as good as plenty of capital. It permits buying when prices are low and getting the best.

THE fast get-away, the sudden stops, the wearing, tearing grind of today's mad traffic demand the one line that's built to stand the punishment—DUAL TREAD PROPER SIZE GENERALS.

Weekly Payments as Low as

88c

Get the Best-Save the Rest

The wet season is here—Trade in your SMOOTH bald-headed Tires—There's hundreds of dollars of safety in a set of General Dual Grip—Non-Skid Balloons

Take Until Winter to Pay

Drive Safe—It Pays

Pittsburgh's Leading Tire Stores

CAMPBELL & COMPANY

BIGELOW AT BLOOMFIELD BRIDGE

Phone MAyflower 1275

Open Evenings Till 9 — NORTH SIDE — LOCKHART SERVICE STATION — 807 LOCKHART STREET — CEDAR 0789

Open Sundays Till 5 — CARRICK — BEN H. WERNER CO. — 2135 BROWNSVILLE ROAD — CARRICK 0200

The GENERAL TIRE

It's the SECOND year that makes the big hit.

Football Special to South Bend

CARNEGIE TECH vs. NOTRE DAME

SATURDAY, NOV. 17

Special train, coaches and Pullman cars, leaves Pittsburgh 11:00 P. M., Friday, November 16th, arriving South Bend 7:00 A. M. Returning leaves South Bend 11:00 P. M., Central Time, Saturday, arrive Pittsburgh 9:00 A. M. Sunday. $13.92 round-trip. Pullman fares: Lower, $4.50; Upper, $3.60; Drawing Room, $16.50 (each way.)

PITTSBURGH & LAKE ERIE RAILROAD

$6.00 ROUND TRIP PITTSBURGH to CLEVELAND Low Week-End Fares

Tickets issued for train leaving Pittsburgh 11:45 P. M. each Friday and all trains Saturday during period October 26 to November 17, inclusive. Good returning on all trains up to and including train leaving Cleveland 4:00 A. M. Monday immediately following date of sale. Valid for transportation in coaches and Pullman cars. Information, reservations, tickets at City Ticket Office, 506 Wm. Penn Way (Union Trust Building)—Phone Atlantic 4208. Depot Ticket Office, Phone Court 3201.

Pittsburgh & Lake Erie Railroad

rumors are round that rheumatism is bothering a great many folks. Wonder whether they know that Baume Bengué will relieve the pain!

BAUME BENGUÉ (ANALGESIQUE) RELIEVES ACHES & PAINS

(Advertisement.)

ALWAYS DEAD TIRED?

How sad! Sallow complexion, coated tongue, poor appetite, bad breath, pimply skin and always tired. What's wrong? You are poisoned. The bowels are clogged and liver inactive. Take this famous prescription used constantly in place of calomel by men and women for 20 years—Dr. Edwards' Olive Tablets. They are harmless yet very effective. A compound of vegetable ingredients and olive oil. They act easily upon the bowels, free the system of poison caused by faulty elimination and tone up liver.

Be beautiful. Have rosy cheeks, clear eyes and youthful energy that make a success of life. Take Dr Edwards' Olive Tablets, nightly Know them by their olive color 15c, 30c and 60c.

STORE HOURS: Daily, 9 A. M. to 5:30 P. M. Saturdays to 6 P. M.

G·I·M·B·E·L·S

SIXTH AVENUE AT SMITHFIELD STREET • PHONE ATLANTIC 4400

Sole Owners and Operators of Broadcasting Station WCAE

THANKSGIVING HOME FEATURES

Boys' and Girls' Mother Goose Parties Tomorrow

At 11 . . . 2 . . . and 4 o'clock Mother Goose in person will again tell delightful stories to children. The parties are held in the thirteenth floor recreation room. All children are invited.

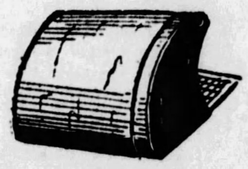

Register Shields Floor Type

95c

Keep your walls, curtains and draperies free from the soot and dirt of your heater by placing a black enameled shield over the register. Shields are adjustable.

Wall Types, 50c

Window Ventilators

2 for 95c

Adjustable ventilators . . . made with brown frames and dust-proof cloth. 11 inches high. Extends to 39 inches.

Gimbels—Seventh Floor

Fine Rayon Casement Panel Curtains Specially Priced

Beautiful Panels of Plain or Figured Casement—46 Inches in Width—Hemmed Sides and Bottom—Offered Now in the Sale at

$2.95

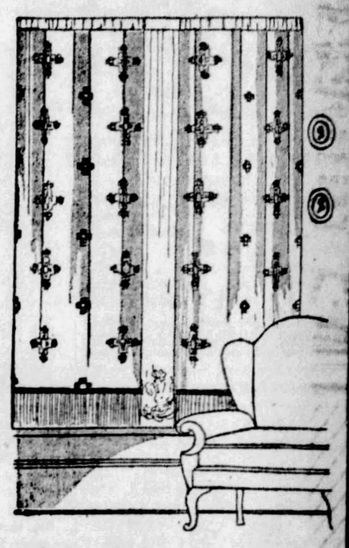

A well-known curtain maker, from whom we buy huge lots of these fine panels, showed them to us, and quoted us a price that astonished us. They were made up with specific care to the detailed features that we demand in our curtains, and we, to be frank, almost rushed him off his feet to close the bargain. You will see the reason in each individual panel, when you look them over. They are here now, ready for you to take home and hang for the holidays.

The panels are all 46 inches wide and 2¼ yards long . . . splendid for narrow windows, and ideal, in pairs, for larger ones. All are made of high-grade, lustrous casement material of the rayon quality, hemmed at sides and bottom, and finished with a 3-inch bullion rayon fringe. They are extraordinarily low priced at $2.95.

New Casement Panels

$1.50

In this group are fine French marquisette and soft Spanish net panel, 2 1/6 yards long and 46 inches wide; finished with 3-inch fringe at the bottom. The former is in ecru, and the latter in Spanish gold colors.

New Ruffled Curtains

$1.55

Dotted and figured marquisette curtain sets, in ivory, white, and ecru colors. Also voiles with colored ruffles, dots and bands. All have 2½-inch ruffles, 52-inch valance, and tie-backs to match. 2¼ yards long.

New Casement Panels

$1.95

Two styles of curtains in solid weave casement material, 35 inches wide in the plain, and 48 inches wide in the figured style. All are 2 1/6 yards long, in ecru color, finished with a 3-inch rayon fringe at the bottom.

New Ruffled Curtains

$3.95

Fine grenadine marquisette curtain sets, in handsome figured designs. Each curtain is the full 40-inch width, with 54-inch valance, and tie-backs to match. All are 2¼ yards long, and are offered in white and colored dots.

Gimbels—DRAPERIES—Sixth Floor

Brocaded Rayon Bridge Sets

$2.95

Cloth and four napkins with white brocaded centers and plain colored borders . . . pink, blue, green, and gold. Rayon for bridge luncheons is a new mode that will delight you.

Irish Linen Pillow Cases

$1.75 Pr.

Soft, fine Irish linen, silky to touch, always like new after every washing. Single hems carefully hemstitched. Plain pillow cases are very smart!

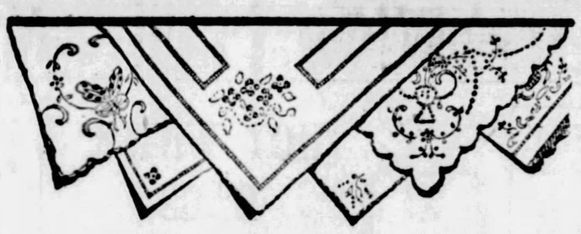

The Annual Sale of Linens Continues

A tremendous success the first day, this important sale continues with exceptional savings in linens you will pride for your home and for splendid Christmas gifts.

Madeira Linen Table Cloths

54x72-inch dinner cloths for modern oblong tables . . . elaborately embroidered in beautiful all-over patterns now in vogue. $7.95

Gimbels—LINENS—Second Floor

Rayon Card Table Covers

$1.00

An outstanding value . . . heavy rayon in bright single colors, green and blue. Finished with elastic fasteners that snap easily around the table corners.

Hand-Embroidered Spanish Scarfs

$2.25

17x36-inch scarfs in cream linen, delicately decorated with finest Spanish embroidery. Larger sizes, $2.95 and $3.50. All remarkable values.

$2.75 Glassware Gold Encrusted

$1.95

Another Gimbel Group Buying Triumph . . . Varied Selection

Decorative glassware for gifts, prizes or for practical use in your own home. All pieces are the new octagon shape decorated with a wide border design of encrusted gold in rose pattern. Rose, green and crystal glass in the following:

Cheese and Cracker Dishes
Handled Lunch Trays
3-Piece Mayonnaise Sets
Divided Candy Boxes
Low Console Bowls
Pair Candlesticks
Footed Bowls
Sugar and Creamers

Gimbels—GLASSWARE—Seventh Floor

DOMESTIC RUGS

Never Before Have We Shown Such a Complete and Convenient Stock of Rugs. Here You Will Find Every Type and Weave—at a Moderate Price

Seamless Worsted Brussels Rugs

$16.50

A group of durable rugs, in the 9x12 size, offered in an excellent variety of Oriental and conventional effects. An outstanding feature is their smooth surface, which is easy to keep clean. They are well suited for dining and bedroom use.

Heavy Seamless Axminster Rugs

$29.50

Heavy quality 9x12 room size rugs from America's foremost rug mills, offered in a wide selection of the new season's designs, in pleasing color combinations to harmonize with your furnishings. May be chosen for every room in your home.

Extra Large Velvet and Axminster Rugs

$29.50

11.3x12 size floor coverings, ideal for large living and dining rooms, offered in a number of well covered Persian designs, with backgrounds of tan and taupe. The color combinations are beautiful. A very specially priced group.

Smaller Seamless Brussels Rugs

$4.95

4.6x7.6 size Brussels rugs for the bedroom, offered in a choice assortment of attractive designs, colored in taupe, tan, and blue, with contrasting figures. They are durably woven of select materials, and will give long service.

6x9-ft. Rag Rugs

$3.25

Practical rugs for the kitchen, bath, and bedrooms, woven with hit or miss centers, with crow-foot borders in a number of desirable shades. Especially useful about the home because they are easily and quickly washed. Unusual value.

New Inlaid Linoleum

$1.19 Square Yard

Armstrong linoleum in marbleized and mosaic tile patterns. Color combinations to harmonize with every interior. The new Accolac finish presents a guaranteed soil-proof surface. Colors run through to the burlap base. Very specially priced.

Gimbels—FLOOR COVERINGS—Sixth Floor

42 PLEAD GUILTY TO FEDERAL CHARGES HERE

PROBE CONVICTIONS IN PICKFORD KIDNAP-PLOT

LOS ANGELES, Nov. 8.—(AP.)—The Evening Express reports that the county grand jury has begun an investigation of circumstances surrounding the conviction of two men last year when an alleged plot to kidnap Mary Pickford of the films was unearthed.

The jury move was interpreted as the first step in the body's reported plan to swing its investigation from the district attorney's office to the police department. Already indictments against District Attorney Asa Keyes and seven others charging bribery have been returned.

George K. Home, former chief of police, was subpenaed today and reports said several police officers who figured in the asserted kidnaping plot investigation had been summoned.

Three men were arrested in May, 1927, by police who accused them of plotting to kidnap the famous actress. C. Z. Stephens and Claude A. Holcomb were convicted and are now serving terms in San Quentin Penitentiary. The third man, William Woods, was acquitted.

WHAT A DOCTOR KNOWS ABOUT CONSTIPATION

There IS a way of overcoming the tendency to constipation. And here is how you can PROVE it.

The next time your bowels need any assistance, don't take the first laxative that comes to mind. Take one the druggist can assure you is made with CASCARA. Just as effective as using force, and it's good for the system. Indeed, it helps make good blood. For cascara is nothing but the bark of a tree. The Indians chew this bark, and live to an old age without a day's sickness.

What happens when you cascarize the bowels? They will usually function well for SEVERAL DAYS. One more dose—no larger, and perhaps smaller than the first—and the bowels function of their own accord for a still longer time. Until you don't feel the need of any aid of any sort for weeks-on-end.

So, the only habit you get from cascara is that of natural and normal regularity. How different from things one must usually repeat on the morrow! Cascara is the ideal laxative; and the familiar little candy Cascaret is doubtless its ideal form. Children beg for these tasty tablets, and many men and women wouldn't think of taking ANYTHING else for the purpose. And EVERY drug store has them.

CASCARETS They Work While You Sleep!

$44,000 BONDS ARE LOST IN FORFEITS

Yesterday was arraignment day in the Federal District Court for defendants in criminal cases who are listed for trial at the November term of court, which will convene Tuesday, other than those who had previously pleaded to the charges in the grand jury liquor conspiracy indictments.

For more than two hours there was a steady parade of defendants before Judge F. P. Schoonmaker to enter pleas, among the defendants being Guy W. Brown, former State Senator, and his brother, Jesse R. Brown, former Fayette City bankers. They entered pleas of not guilty to indictments charging them with embezzlement and misapplication of funds of the Fayette City National bank. Their trial was set for December 5.

Of the defendants called for arraignment 42 pleaded "guilty;" 148 pleaded "not guilty;" bonds of 44 were forfeited for failure of defendants to appear in court; 10 filed plea in abatement, and the cases of 18 others were continued. While the charges in the idictments against the defendants covered a wide variety of alleged crimes against the government, a large majority were actions brought under the national prohibition act.

Twenty-four of the latter, called for sentence later in the day, had fines aggregating $4,450, and ranging from $50 to $400, imposed upon them. Three others were given jail sentences. The latter were Dave Luvara, who received a three month sentence; Frank J. Kruse, two months, and Morris Bown, two months.

Joe Hemish was fined $400; Thomas Evans, John Rowe, William Liedeman and John Stanley, $300 each; Charles Fullick, Sam Bonn, Leo Krakker, Harry Chase, Michael Novosel, Edward Loehr, George Richards, Anthony E. Jakonski, David Adams, and Joseph Miller, $200 each; Nathan Frank, Otto Loehr, Sam Caldorin, Emilio Florio, Angelo Dasto and Harry Fix, $100 each; and Nick Blom, $50.

United States Attorney John D. Meyer represented the government in the arraignment day pleas and the prosecution of the cases upon the pleas. The bonds ordered forfeited by Judge Schoonmaker aggregated more than $44,000.

MAN MISSING IN LIQUOR PROBE JAILED, GIVES BAIL

On the eve of the trial of the federal booze conspiracy cases resulting from the grand jury indictments last spring, Joseph W. Miller, Amherst street, West View, was arrested and held over night in jail, pending the posting of bond.

Joseph W. Miller is said to be the "John Miller" indicted, and had escaped arrest until last night when prohibition agents took him into custody at his home. Today he posted $5,000 bond.

Of the 73 defendants in the North Side section whose trial is set for next Tuesday before Federal Judge R. M. Gibson, only 57 will face the court. Thirteen never have been found. One has died, one is in a hospital and the charge against another will be nolle prossed. Charles Berger, one of the defendants, will be brought from Atlanta penitentiary to stand trial.

ARREST TWO IN LIQUOR RAID

The saloon of Anthony Puniak, at 2023 Preble avenue, was raded last night by North Side police, but no booze was found, police said. However, Mrs. Puniak and John Husak, 40, of 2823 Preble avenue, were arrested when Husak, found leaving the place, said he had bought a pint of hooch there.

Mrs. Puniak and Husak were held for appearance in Morals Court today.

Puniak is the saloonkeeper who complained to city detectives that he was being "shaken down" by the Neville Island extortion ring of four constables. The constables and Justice of the Peace C. J. Renshaw were convicted of extortion two weeks ago in Criminal Court.

Suspended Officer Arrests Fighters

Although under suspension, Patrolman Ray Romah, when he saw two Negroes fighting at Webster avenue and Logan street, last night, arrested both, it was revealed today before Magistrate John W. Orie in Central Police Court. Romah was suspended Monday following a raid on the Pittsburgh Yacht Club when, it was alleged, he waited until after the participant in a poker game claimed the "pot" before arresting him. William Brown, of 20 Logan street, one of the Negroes arrested last night, was fined $2. The other, Henry Lambert, of Wylie avenue, who was slashed in the fight, was discharged.

Postoffice Robbed at Lincoln Place

Robbers looted the Lincoln Place postoffice, Mifflin Township, of a till containing several dollars and valuable registered mail, Miss Anna Kerr, postmaster, reported to township police today. Federal authorities were notified. The thieves gained entrance by breaking a window. A short distance from the postoffice a chain store in Lincoln Place was entered in a similar manner. Cigarets and merchandise valued at $25 were taken.

WHO'LL PAY FOR DEMOCRATS' DEFICIT?

NEW YORK, Nov. 8.—With its presidential campaign orgy over and nothing whatever to show for it, the Democratic National Committee today found itself face to face with the ancient question:

"Who'll pay the check?"

Some of the Governor's wealthy supporters soon may have to dig into their pockets to meet a fairly substantial deficit.

It was recalled today that during the last couple of months of the campaign the Democratic National committee raised the tidy sum of $1,000,000 through loans negotiated with the New York County Trust Company, of which the Governor's personal friend, James J. Riordan, is president.

This million was obtained in two instalments of $500,000 each. Only a part of this sum came directly from the New York County Trust Company, the balance having been obtained from other banks through the co-operation of the New York Trust Company. Just who underwrote these loans, and must therefore take the responsibility of "holding the bag" if the committee lacks money to pay them, could not be learned today. However, it is understood that Mr. Riordan, John J. Raskob, William F. Enny, Col. Herbert H. Lehman and several others made it plain when the money was obtained that they would share in the "bag holding" if that became necessary.

From persons connected with the Governor's campaign it was learned today that this money was obtained largely in anticipation of sums already pledged but not yet handed over by staunch Smith supporters. It also was said that the nightly radio appeals by Mrs. Charles Dana Gibson, Henry Morgenthau and others for popular donations to the campaign fund, had received "surprisingly quick results." Checks and pledges resulting from these appeals, it was said, ran well into the hundreds of thousands of dollars.

James W. Gerard, former United States ambassador to Germany, who is supervising this end of the committee's activities, said today that contributions still were coming in, and the National committee would not know for several days what deficit the campaign had left.

Some time ago Chairman Raskob set the goal of the campaign fund at $4,000,000. He explained that radio broadcasting alone would cost the committee $600,000. A little more than a week ago it was announced that pledges and contributions totalled more than $3,000,000.

Hoover Leads Smith by 3,304 in Cambria

JOHNSTOWN, Pa., Nov. 8.—Complete unofficial returns from Cambria County give Hoover 30,298, against 26,994 for Smith. J. Russell Leech, Republican, was elected to Congress over George E. Wolfe, Democrat, by 3,461 votes. State Senator Herman Baumer, Democrat, defeated Jay Sheesley, Republican, by 2,316 votes.

Gets His Man but Police Get Him Too

Constable Charles Szvitch, 40, of West Newton, came to Pittsburgh to arrest a fugitive today, but before he had succeeded he found himself behind the bars.

Armed with a warrant, Szvitch came across his man in Third avenue early today. The man fled. The constable fired two shots. Police arrested both of them. The other man was Peter Gynenevich.

DEATH ROLL

Mrs. Katherine Hill Rodgers.

Mrs. Katherine Hill Rodgers, wife of William L. Rodgers, died this morning at her home, 5446 Aylesboro avenue. Mrs. Rodgers was a daughter of Dr. Benjamin F. and Eliza Sturgeon Hill, of Washington county. She was a member of the Third Presbyterian Church. Besides her husband she leaves a son, William L. Rodgers, Jr.; a daughter, Mrs. Sherman C. Parker, and one brother, Dr. John F. Hill.

Samuel A. Black.

Samuel A. Black, a resident of Munhall for 32 years, died yesterday at his home, 622 Ninth avenue, Munhall. Mr. Black was born on the South Side. He was a member of the First Methodist Episcopal Church and several Masonic bodies. He leaves his wife, Margaret E. Black; a son, Francis A. Black; a daughter, Miss Esther J. Black; one sister, two brothers and a grandson.

Degrees for Claudel And Chamberlain

TORONTO, Ont., Nov. 8.—(AP.)—The University of Toronto today conferred the honorary degree of doctor of laws on Sir Austen Chamberlain, British Foreign Secretary, and the honorary degree of doctor of letters on Paul Claudel.

Heberton, Former Phila. Banker, Dies

SANTA BARBARA, Cal., Nov. 8.—(AP.)—Craig Heberton, retired Philadelphia banker, died at his Monte Cito estate yesterday after a brief illness. He was a graduate of the University of Pennsylvania, class of 1871.

Put Transkutan into your bath—drive rheumatic pains out

—or money back

Now, according to European specialists, 97% of all rheumatic sufferers have a safe, pleasant means of relief from the sharp, agonizing pains that ruthlessly attack body and nerves day and night.

This unique discovery is called Transkutan. It is easy and convenient to use. It brings to your own bath tub all the beneficial qualities of world famous springs. Since 1925 Transkutan has amazed the continental, medical and scientific world with the almost immediate relief from pain and increased ease of movement it affords in chronic Rheumatic diseases, including Lumbago, Neuritis, Sciatica, Gout and even Arthritis.

After the very first bath in most cases, pain is definitely relieved and there is an increased ease and freedom of movement that is astonishing. Each succeeding bath usually brings marked improvement, and normally the full benefits of Transkutan are realized in from four to eight baths.

• • •

Do this: Go to your druggist right now. Merely deposit with him $5 for your test bottle of Transkutan. If you happen to be one of the rare few who do not experience noticeable relief from pain from the first Transkutan Bath return the empty bottle to the druggist and he will immediately return your $5 deposit. Thus you can determine, without risking one cent, whether or not Transkutan can help you.

At all MAY STORES, McCulloch (Dow) Stores or your favorite druggist.

TRANSKUTAN SANITARIUMS, Inc.
8 West 40th Street New York City

AT ALL MAY'S DRUG STORES

Save on These—Friday and Saturday

A NEW MAY STORE READY SOON—in McKeesport, Cor. Fifth Ave. and Tube Works St.

Smokes

FREE! JIMMY PIPE

With each Half-Pound Tin of PRINCE ALBERT TOBACCO at..... 57c

STO-GAR-ETTES
A good stogie—mild and satisfying—
Pocket pack of 10 for 21c
2 Packs for 40c
Carton of 10 for $1.98

2 for 25c
La Teresa Cigars
Havana filler — foil wrapped. After-dinner size,
10c
Box of 25 for $2.39

BRIAR PIPES
Every wanted shape in the big assortment—each pipe in a box—
$1.00 Pipe
61c

Cigarettes
Chesterfields— Old Golds— Lucky Strikes— Camels— Three Kings— 2 for 25c
Carton Of 10 Packs, $1.16

FRESH COFFEE
May's Quality Blend—packed in tins—
Pound, ground, 60c value, 46c
2 pounds, 85c

HOT WATER BAGS
An opportunity to save money on an excellent quality Water Bag—a product of U. S. Rubber Co.—$1.50 value, offered special at..... 89c
FOUNTAIN SYRINGE SET—With connection stopper and attachments—makes a syringe out of the water bag—total, $2.25 value—GET BOTH FOR $1.48.

TRE-JUR COMPACT
The "Little One"
50c Compact for 39c

$1.00 REM—for Coughs 83c

35c ENERGINE—for Cleaning 24c

Martin's HERB TABLETS TRADE MARK
Herbal cleanser and regulator for stomach, liver and kidneys—two boxes for the price of one in this sale—
50c Size, 2 Boxes for 50c

Hot Chocolate
Try it at May's—made the May way—rich and satisfying. Served HOT with crackers 10c

MULSIFIED COCOANUT OIL
Fragrant hair beautifying shampoo that keeps the hair fluffy and full of life—that's why so many prominent movie stars use it.
60c Bottle for 38c

Dentex
Removes tobacco and other stains from the teeth—whitens as it cleans—
40c Bottle for 29c

Rheunesia
Relieves pain and distress in rheumatism, neuritis, sciatica and stiff joints. Convenient tablets—
$2 Treatment $1.89

PX
For Feminine Hygiene
Deodorizes, Stops Perspiration, Relieves Pain and Heals. A splendid antiseptic.
Get the $1.00 pint size for..... 74c

GEM GOLD-PLATED RAZOR
Razor, five blades and blade box, in neat metal case. All for..... 76c

Balmwort Tablets
No need to suffer from weak inflamed kidneys, backache o. bladder troubles when you have this splendid relief. Get BALMWORT TABLETS now and be well.
The $1.25 package for 86c

CHRISTMAS GOODS—JUST ARRIVED

$5.00 COTY'S L'ORIGAN PERFUME—Attractive new package..... $3.75
CHRISTMAS GREETING CARDS. Box of 18, assorted 98c
SCOUT KNIVES..... 81c
SKEEZIX BOOKS—A book to gladden the heart of any youngster—four subjects to choose from—each book..... 98c
BRASS ASH SET—Match Holder, Ash Tray, and Humidor, on Brass Tray. Big value at 97c

Candy

Variety Package
A new candy treat. Contains 10 assorted kinds.
Big 2-pound box, 98c

Salted Peanuts
Crisp and fresh. Pound tin, 29c

Fruit Cuts and Dainty Buds
60c pound jar, 43c

Assorted Whipped Creams
Delightful centers—pound, 75c value, 49c

Fruit Flavored Jellies
A new gum drop—50c pound box, 34c

MINT FLUFFS
A delicious mint candy—pound, 50c value, 39c

50c TOOTH BRUSH FREE!
A good quality tooth brush; handles in the new pastel colors; assorted shapes—will be given FREE with

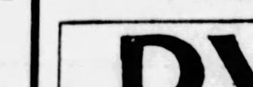

KOLYNOS
Each 50c Tube of KOLYNOS TOOTH PASTE AT 39c
A Saving of 61c

50c Ex-Lax Chocolate Laxative 39c
2 for 75c

$2.00 A. L. 14—for colds..... $1.89
50c WILLIAMS' AQUA VELVA..... 36c
$1.00 FAYRO REDUCING SALTS..... 68c
$1.25 RUBBER ICE CAP..... 76c

60c C'ment On Soles
With cement for attaching — pair 48c

MAY'S ELIXIR OF COD LIVER OIL, $1.00 value.. 67c
50c MENNEN'S SKIN BALM..... 34c
25c FLASH—2-pound can..... 17c
$1.10 MASTIN'S VITAMON TABLETS..... 83c

Tanlac
For gas and stomach pains
When you are sick INSIDE, you are sick all over. Keep your digestive processes normal, and you will be on the road to good health. TANLAC is the system tonic you need—over 52 million bottles used.
$1.10 Value 84c

AT ALL MAY'S STORES

HIGH BLOOD PRESSURE

If you have a thumping in your head, dizzy spells, shortness of breath, lack of strength and endurance and are extremely nervous, you have symptoms of high blood pressure—a serious ailment that should have immediate attention.

High blood pressure causes much physical discomfort and if permitted to continue, is extremely dangerous. It should be checked at the earliest possible moment.

Thanks to a physician's prescription, high blood pressure may be reduced quickly and easily. Simply go to your nearest drug store and get a bottle of Norma. Norma is a palliative in cases of high blood pressure. A few days' use would show a marked improvement in your condition. The thumping and pounding in your head should disappear and as the blood pressure is reduced the dizzy spells should become less and less frequent and you should find you are much stronger, have more endurance with a real joy in living.

Norma is a scientific formula, is not a laxative, is easy and pleasant to take and often only a few days' use is very helpful. For sale by May Drug Co.

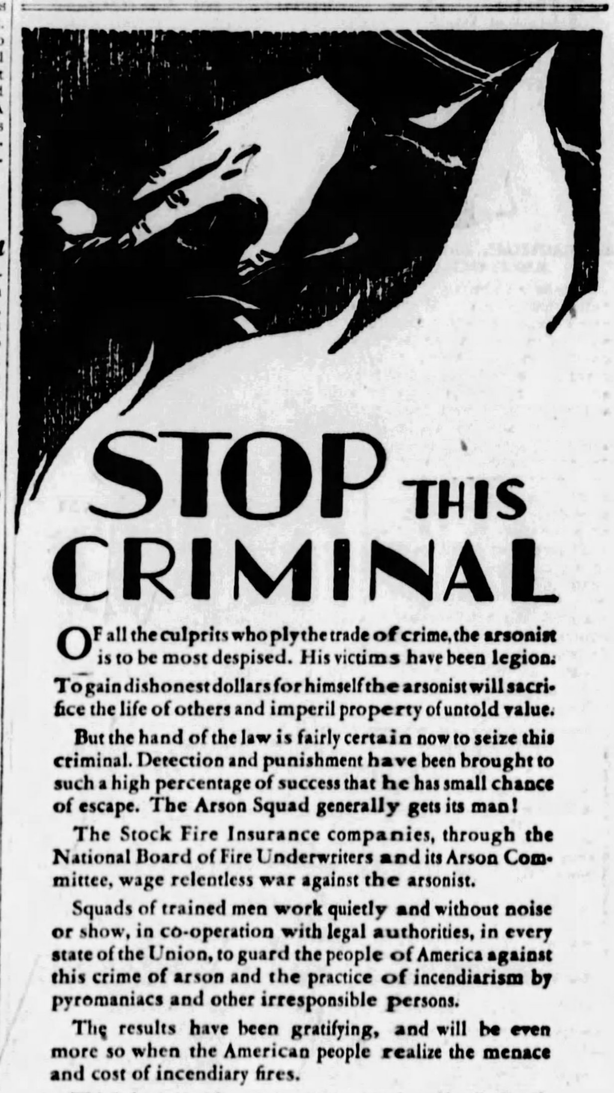

STOP THIS CRIMINAL

Of all the culprits who ply the trade of crime, the arsonist is to be most despised. His victims have been legion. To gain dishonest dollars for himself the arsonist will sacrifice the life of others and imperil property of untold value.

But the hand of the law is fairly certain now to seize this criminal. Detection and punishment have been brought to such a high percentage of success that he has small chance of escape. The Arson Squad generally gets its man!

The Stock Fire Insurance companies, through the National Board of Fire Underwriters and its Arson Committee, wage relentless war against the arsonist.

Squads of trained men work quietly and without noise or show, in co-operation with legal authorities, in every state of the Union, to guard the people of America against this crime of arson and the practice of incendiarism by pyromaniacs and other irresponsible persons.

The results have been gratifying, and will be even more so when the American people realize the menace and cost of incendiary fires.

This is but one of many measures employed by the Stock Fire Insurance companies in the elimination of fire hazards—the conservation of life and property. The Arson Squad works constantly with police, fire marshals, fire departments and other officials.

"The Crime of Crimes," an interesting booklet on arson and incendiarism, may be had upon request to

THE NATIONAL BOARD OF FIRE UNDERWRITERS
85 John Street A National Organization of Stock Fire Insurance Companies : Established in 1866 New York

THE MEMBERS OF THE FIRE INSURANCE AGENTS ASSOCIATION OF PITTSBURGH CO-OPERATE WITH AND ASSIST THE NATIONAL BOARD OF FIRE UNDERWRITERS IN FURNISHING THIS SERVICE.

Jas. W. Arrott, Ltd., Arrott Building
Avey & Irish, First National Bank Building
Frank J. Baerman, Chamber of Commerce Building
Bair & McCloskey, Oliver Building
Benswanger, Hast & Herzog, Conestoga Building
Samuel W. Black Co., Farmers Bank Building
L. A. Burnett Co., Law & Finance Bldg.
W. L. Clark Co., Peoples Bank Bldg.
John A. Dalzell, Commonwealth Bldg.
Albert C. Darragh, Union Bank Bldg.
Edwards, George & Co., Peoples Bank Building
Ellis & Carr, Union Bank Building
Wm. W. Flanegin Co., Farmers Bank Building
Freehold Real Estate Co., 311 Fourth Avenue
Lawrence W. Hanzel & Co., Peoples Bank Building
Harnies & Salisbury, Columbia Bank Building
Harris-Lawrence Company, Peoples Bank Building
Gilbert A. Hays, Arrott Building
James W. Henry, Chamber of Commerce Building
Hoover & Diggs, Arrott Building
Horner & Ladley, Commonwealth Bldg.
Hurst-Anthony Company, Commonwealth Building
Johnston & Harder, Park Building
Wm. L. Jones Agency, Peoples Bank Building
Fred W. Kiefer & Co., Commonwealth Building
King Bros., Keystone Building
J. C. Kohne & Co., Commonwealth Building
W. L. Ladley & Sons, Inc., Columbia Bank Building
Edward G. Lang Co., 619 W. Diamond St., N. S.
D. S. Liggett & Co., Peoples Bank Bldg.
Logue Bros. & Co., Inc., Peoples Bank Building
Lowrie-Van Dyke Company, Commonwealth Building
McCandless, Collingwood & Alexander, Commonwealth Building
John C. McCarthy, Chamber of Commerce Building
McClure & Morris, Union Bank Bldg.
McKnight-Miller Co., Oliver Bldg.
W. S. Miller & Son, 246 Third Avenue
Mohler & Co., Farmers Bank Bldg.
Justus Mylert Co., 421 Wood Street
Wallace M. Reid & Co., Union Bank Building
Eugene S. Reilly & Co., 450 Fourth Avenue
Reno & Johns, Peoples Bank Bldg.
Rivers-Wunsler & Co., Chamber of Commerce Building
H. W. Schmidt Co., 701 E. Ohio St., N. S.
C. Earl Scroll, Oliver Building
R. Wm. Schuchman Insurance Agency, Union Bank Building
P. R. Smith, Commonwealth Bldg.
J. E. Stone & Co., First National Bank Building
W. J. Tener & Co., Oliver Building
Thomson & Sproull, Conestoga Bldg.
C. V. Watkins & Co., Commonwealth Building
F. W. Wentworth, Union Bank Bldg.

HOSPITAL FUND DRIVE ENDS TOMORROW

The $5,000,000 drive for the new Allegheny General Hospital will be brought to a close at a luncheon tomorrow in the William Penn Hotel. Only $500,000 remains to be raised by the workers, who are confident that the amount will be obtained. The luncheon will be the fifth since the campaign opened October 26.

The last gains, reported yesterday, amounted to $505,951, according to reports submitted. This increases the grand total to $4,534,639. A feature gift of $150,000 was reported yesterday. Miss Margaret A. and Miss Martha A. Jamison were the donors of the gift, according to an announcement by Dr. Otto C. Gaub, head of the hospital surgical staff.

Sick Child Saved In Burning Home

NEW KENSINGTON, Pa., Nov. 8.—Roy Lasher, 3, ill with tonsilitis, and overcome by smoke, was carried from his burning home by firemen. Physicians worked for half an hour in the home of a neighbor before being able to restore him to consciousness. Two other children, in the Lasher home, at 1240 Stanton avenue, were rescued by neighbors. The blaze was caused by clothing igniting from a gas range in the kitchen. Loss was $600.

The Sun-Telegraph Fifteen Cent Pattern

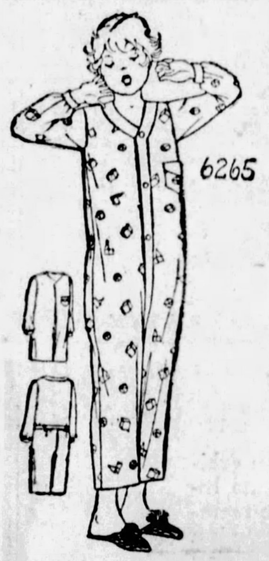

A PRACTICAL AND COMFORTABLE GARMENT.

Materials in nursery design, flannel, outing flannel, crepe, crepe de chine, long cloth and madras, as well as pongee and albatross may be used for this model. The garment has a convenient drop back, and may be finished in knee or ankle length. Shaped facings trim the fronts and the neck edge. A small pocket is arranged on the front. The sleeve has a fulness at the wrist above a narrow band cuff. As pictured, crepe in a nursery design was used with facings of white lawn.

The pattern for this style is cut in six sizes: 2, 4, 6, 8, 10 and 12 years. A 6-year size, in ankle length will require 3¼ yards of 27-inch material, together with ⅞ yard of contrasting material for facings on fronts, neck, pocket and cuffs. If made in knee length ⅝ yard less of the figured material will be required.

COUPON.

This pattern will be sent on receipt of 15 cents (silver or 2c and 1c stamps). Make number, name, address, etc., plain. Send to Pattern Department, The Pittsburgh Sun-Telegraph, Pittsburgh, Pa.

No. 6265. Size.....

Name .....

Street and No.....

City ..... State ....

Desirable Rooms
for
PERMANENT GUESTS
Now Available at
HOTEL WILLIAM PENN
In the center of the business, theatre and shopping district
Single Rooms ... Double Rooms ... Rooms en Suite ... all with bath ... Reasonable Rates

Try them on GERANIUMS
Plantabbs make geraniums and all other winter flowering plants bloom profusely even when the furnace heat is on. Try them—for sale by florists, druggists and seed dealers everywhere.
FULTON'S
Plantabbs
ODORLESS PLANT FOOD TABLETS

FIFTH, PENN, STANWIX AND DUQUESNE

JOSEPH HORNE CO

THE BEST PLACE TO SHOP AFTER ALL

STORE HOURS: 9:00 A. M. TO 5:30 P. M.

The New "Elenes"

Bring Latest Millinery Ideas

"Elene" hats, exclusively at Horne's—always unusual at their price—always presenting the smartest trends of the moment.

$15

Felt, Soleil, Satin
Satin-trimmed
Fur-trimmed
Metal-trimmed

Sports Hats
Tailored Hats
Street Hats
Afternoon Hats

Pictured:

(Top) Hat of fine black felt, faced and trimmed with gray American broadtail.

(Center) Turban of black felt banded with gold and silver, edged with a dainty net eye veil.

(Bottom) Of silky brown soleil, trimmed with gold lace and buckle.

... Horne's, Fourth Floor ...

"Wear Weave" Coats of Medium Weight

Special $39.50

Here are wonderful values for women who have use for sports-type, fur-collared coats which can serve the following purposes:

—Act as a general service coat the year around, except in quite cold weather, and which can be worn then over a cloth suit or ensemble.

—Be worn in a closed, heated car at any time.

—Be taken along for wear in the South, or on cruises in southern waters.

They are coats of excellent fabrics, including soft, novelty coatings and tweeds. Trimmed with furs which perfectly harmonize with them in quality, texture and colorings.

... Horne's, Second Floor ...

Sale! Imported Glace Novelty Cuff Gloves

$1.95

Choose from 1000 pairs ... personally selected in France by our own buyer. Made of soft, pliable skins ... perfect in fit. Cuffs embroidered in two and three-tone colorings ... or neatly interwoven in checked design as sketched.

Sizes 5½ to 7½

Tan Gray Brown Beaver Mode

At this low price, gloves of this quality will sell briskly ... and since we cannot duplicate this offering we urge early selection.

... Horne's, Main Floor ...

Opening the New Second Floor

Lingerie Sections

With Extraordinary Specials

Directly adjoining the Women's Fashion Departments we have opened one of the largest and most beautiful Intimate Apparel Sections in the country. Here, in newly carpeted and furnished departments ... we have assembled lingerie, corset and negligee stocks unequaled for their variety, comprehensiveness and satisfactory prices. We are marking this event with extraordinary specials ... many suggest themselves for Christmas giving.

Sample Negligees, $19.75

Beautiful one-of-a-kind models worth two and three times as much. Lacey tea gowns, rich velvet robes, hand-painted satin negligees or tailored styles.

Silk Gowns, $2.95

Of heavy quality crepe de chine ... tailored or with lovely lace yokes. Many with picot point bottoms. Nile, flesh, peach, French blue.

Silk Lingerie, $1.75

Chemises, step-ins, bloomers of good quality crepe de chine. Lace, embroidery or applique trimmings. Flesh, white and peach.

Silk Crepe Costume Slips, $2.75

Tailored or lace-trimmed slips of crepe de chine, in white, flesh and street shades. Sizes 34 to 44.

Francesca Crepe Slips, $2.95

The serviceable rayon and silk slip that is regularly priced much more. Maize, flesh, white, dark green, gray, rose, tan, black and navy. Sizes 34 to 44.

Glove Silk Bloomers, $2.65

In the popular Van Raalte, Vanity Fair, Aimcee and Formold makes. Specially low priced for this event. Pastel tones. Vests in the same qualities, $1.65.

Quilted Robes, $7.95

Fashioned of crepe de chine or satin ... lined and warmly interlined. Soft, pastel shades.

Felice Exquisettes, $3.95

A beautiful all-in-one garment. Of swami, absolutely boneless. Combines vest, girdle, brassiere and panties.

... Horne's, Second Floor ...

Choice Tickets for the Pitt-W. and J. Game

On sale all this week in the Men's Furnishings Department.

... Horne's, Men's Store, Main Floor ...

New Neckwear

of Fine Lace and Net

$2.95

New designs to suit new necklines ... dainty and feminine, and extremely smart. This collection includes the following:

Peter Pan Collar Sets — Sweetheart Collar Sets
Panel Collars and Cuffs — Collar and Tie Effects
V-Neck Collars — Vestees and Cuffs
Round Collars and Cuffs

... Horne's, Main Floor ...

Washable Silk Dresses

In the All-Day Section

$12.95

These good-looking, heavy crepe dresses are becoming more and more popular with well-dressed women ... because they are just as smart as more expensive silk frocks and they will launder beautifully and save many a cleaning bill. Four tailored styles in sizes 14 to 46; one style in sizes 48 to 52. Navy, black, white, old rose, new greens, Peking blue and tans.

... Horne's, Third Floor ...

Fashion-Thrift Presents

Afternoon and Evening Dresses

$19.50

Frocks of chiffon and georgette with long sleeves, and sleeveless ones with detachable sleeves to be tacked in at will—fluttering, dainty models in black, red, purple, mandarin blue, frostgreen, beige, cocoa and navy.

Simple frocks of lace, in black, empress blue and brown, over slips of fine, firm silk crepe.

Women's and misses' sizes.

... Horne's, Second Floor ...

$1,000 PRIZE NEXT IN ZAIN AD TEST

LAST CHANCE TO WIN NEAR; EVERBODY TRY!

And now for the grand prize of $1,000 cash! One thousand dollars for a bright idea!

That sum will be awarded the writer of the best advertisement turned in the $15,000 Zain Ad-Test, which enters upon the seventh and last period today.

An amateur, inexperienced in ad writing, will win it; for professionals and newspaper employes are not admitted to the test. YOU may win it. You will be neglecting an exceptional opportunity if you do not try.

Hundreds of persons who never wrote advertisements before have won prizes thus far in the test. Five hundred and eighty-six others will be awarded prizes for their work in the sixth period, which expired at midnight last night. The winners for this period will be announced [illegible] specimens of the prize-winning ads will be published Monday.

In addition to the $1,000 award offered by The Pittsburgh Sun-Telegraph a number of special prizes will be given for the best ads of the seventh period by certain of the 39 local business concerns that are co-operating in the test.

$50 HERE

The Lewin-Neiman Co., Smithfield street, between Third and Fourth avenues, "Pittsburgh's headquarters for women's, misses' and children's coats," will give two merchandise certificates worth $25 each for the two best ads about their store submitted in the final period. The winning ads must be written on Lewin-Neiman Co. stationery, which must be asked for in person at the wrapping desk, women's coat department, second floor.

Sam's Umbrella Shop, 635 Penn avenue, will give a $10 silk umbrella for the best ad about their store.

Other special prizes, previously announced, will be found elsewhere on this page, with the rules for the test, and a list of the 39 co-operating firms.

To be eligible for the $1,000 prize you must write at least one ad about each of the 39 concerns. But if you have already written ads about all of them and have not won one of the $100 first prizes given during each of the weekly periods, or fail to win the $100 prize to be announced Sunday, you should submit additional ads. For it is plain that if your ad has not been adjudged the best for the period in which it was turned in, it cannot be judged best of the whole campaign. . . .

NOVEMBER 15 DEADLINE

Do not be discouraged. If you will write new ads, it is not at all impossible that there may in one of them be some tiny little point of superiority that will give it supremacy and capture the $1,000 prize.

Your ads must be in the office of The Sun-Telegraph not later than midnight of Thursday night, November 15.

Study carefully the stores, products and services that are to be advertised. Make yourself familiar with their selling points. Visit the stores and ask questions. You will find all of the firms glad to offer suggestions.

For instance, to get material for your ad about the Kelvinator call at the store of the Kelvinator-Leonard Corporation, 208 North Highland avenue, or any Kelvinator dealer, and find out the numerous respects in which this electric refrigerator is superior to the ordinary ice box. You will be surprised; for it has many advantages that are only to be ascertained by inquiry, or, better still, by ownership.

You will find a visit to one of the stores of Sully's, Inc., dealers in auto accessories, at 420 Wood street and 5900 Penn avenue, very interesting. The remarkable thing about Sully's is the immense variety of their stocks and the low prices. No motorist can visit Sully's without seeing a multitude of things he would like to have. Tell the automobile fraternity about them.

ANOTHER TIP

Here is a tip for your ad about the Yellow Cab Company. Try to impress the company's telephone number, Court 5700, on the public. The number should be stamped in the memory of the people of Pittsburgh as indelibly as the date on which Christmas falls. Everyone who wants taxicab service should think as instinctively of Court 5700 as they think of food when they are hungry.

Have you been at Reizenstein's lately? Their store at 625 Liberty avenue is known as "Pittsburgh's oldest gift shop with the newest gift things." "Beautiful" is a much overworked word, but nothing else will suffice to describe the superb china and glassware to be found at Reizenstein's. Their pieces are fit for a palace, but may be had at prices within the means of those who live in cottages.

Write each ad on a separate sheet of paper, which should be at least as large as a postal card, and preferably commercial letter size. Put your name and address on the back of each sheet, and also on the flap of the envelope in which you mail them. SEND THE ADS TO THE ZAIN AD-WRITING TEST, CARE OF THE PITTSBURGH SUN-TELEGRAPH, PITTSBURGH, PA.

Rules for Sun-Telegraph-Zain $15,000 Ad Test

1—Ads submitted for the grand prize of $1,000 must be received before midnight on November 15, 1928. In order to compete for grand prize, contestants must have submitted at least one ad on each concern listed.

2—One person may submit any number of ads.

3—Write only one ad on one piece of paper. Place name of advertiser at top. Sign YOUR name and address plainly on BACK of each sheet. Also on the flap of each envelope. SEND TO THE ZAIN AD-WRITING TEST, CARE OF THE PITTSBURGH SUN-TELEGRAPH, PITTSBURGH, PA.

4—Ads are to become property of advertiser to use in any manner he sees fit. No ads returned. No subscriptions necessary. No blanks to sign. No entrance fee required. No coupons to clip. All professional ad writers and newspaper employes barred.

(Copyright, 1928, Z. A. S.)

SPECIAL PRIZES

The following special prizes, in addition to the $15,000 in prizes originally announced, are offered in the Pittsburgh Sun-Telegraph Zain Ad-Test:

THE LEWIN-NEIMAN COMPANY, 305 Smithfield street, will give two special prizes of merchandise certificates worth $25 each for the two best ads of this period. The winning ads must be written on Lewin-Neiman Company stationery, which must be asked for in person at the wrapping desk, women's coat department, second floor.

CRUIKSHANK BROS. offer one case of "Cru-Bro" Jelly (2 doz.) for each of the five best ads submitted this period, as selected by this concern.

If the $1,000 grand prize ad be written about the GENERAL HOMES CORPORATION, this firm will give to the winner $1,000 on the purchase price of a home in Marshall Manor, Brighton road and Marshall avenue.

THE PEOPLES NATURAL GAS CO. will give a Humphrey Radiant Fire Heater to the person writing the best ad about their firm.

POTTER TITLE & MORTGAGE GUARANTEE CO. offer $10 in gold to each writer of the five best ads submitted on the subject of "Title Insurance" during the entire Ad-Test.

YELLOW CAB CO. (Court 5700), offer a book of Yellow Cab coupons for best ad this period.

MAX AZEN offers a $100 Fox Scarf for the best ad on their store during the entire Ad-Test. If the $1,000 grand prize ad is about their store the writer will receive a $500 natural squirrel coat.

B. K. ELLIOTT CO. offer a pair of binoculars for the best ad written about their business during entire Ad-Test; a Moore Pen Desk Set for second best ad; and a fountain pen for each of the three best ads this period.

HALLER BAKING CO. offer a book of ten tickets for Haller's Special Family Bread for each of the five best ads this period.

FEDERAL TOBACCO CO. will give one box Arco Specials to each of five winners on this product this period.

TECH ICE CREAM will give a gallon of ice cream for each of the five best ads on their product this period.

SAM'S UMBRELLA SHOP, 635 Penn avenue, will give a $10 silk umbrella for the best ad written about their firm this period.

For the best ad written about the ROOSEVELT HOTEL this period, they will give a dinner for four to the winner.

S. HAMILTON COMPANY will give a portable Victrola and six records to the person writing the best ad for their firm this period.

THE TERHEYDEN COMPANY, 530 Smithfield street, offers two prizes for the seventh period. For the best ad written by a man about their firm they will give a "Bulova" strap watch; for the best ad written by a woman a "Bulova" wristlet watch.

12 Killed, Hunters Asked to Be Careful

HARRISBURG, Nov. 8.—(AP.)—With reports of 12 persons killed in hunting accidents already throughout the state, John B. Truman, executive secretary of the state game commission issued an appeal yesterday to hunters for increased care while in the woods.

"The board of game commissioners is more interested in conserving human lives than protecting game," Truman said in a statement in which he also stated 71 hunters have been wounded by gunshot since the opening of the season. Five of those killed were under 21 years old.

WRITING ADS BETWEEN TRIPS

Photo by Pittsburgh Sun-Telegraph.

ANTONIO COSTANGO

The fascinating game of writing advertisements for the $15,000 Zain Ad-Test intrigues the elevator operators at the City-County Building. Martin W. Oliver shows his co-worker, Antonio Costango, what he thinks will prove an effective ad. The grand prize in the test is $1,000. Only amateurs are eligible.

MARTIN W. OLIVER

URGE MORE AID TO NEAR EAST

WASHINGTON, Nov. 8.—(AP.)—Sir Esme Howard, British ambassador, urged the continuance of American relief in the Near East at an international golden rule dinner here last night. Two other foreign diplomats spoke at the gathering of about 500 social, religious and civic leaders.

"No people in the history of the world have suffered so much as these of the Near East," the Ambassador declared, "and none has done so much to help them as the Near East organization of the United States."

Charalambous Simopoulos, minister from Greece, and Simeon Radeff, minister from Bulgaria, voiced the appreciation of their countries for the American relief accomplishments. Harold C. Jaquith, former director of the work in the Athens area, called the work "the noblest memorial America could build for herself," and appealed for continued aid for 32,000 still needy war orphans.

Other speakers at the dinner were Bishop James E. Freeman, of Washington, who presided, and John R. Voris, associate general secretary of the Near East Relief.

(Advertisement.)

Splendid Recipe To Stop A Cough That "Hangs On"

The best cough remedy that money could buy, can easily be made at home. It saves money and gives you the most reliable, quick-acting medicine you ever used. The way it takes hold of stubborn coughs and chest colds, giving immediate relief, is astonishing.

Any druggist can supply you with 2½ ounces of Pinex. Pour this into a pint bottle, and fill up with plain granulated sugar syrup or strained honey. It's no trouble at all to mix, and when you once use it you will never be without it. Keeps perfectly and tastes good—children really like it.

It is surprising how quickly this home-made remedy loosens the germ-laden phlegm, and soothes and heals the inflamed membranes. At the same time, it is absorbed into the blood, where it acts directly on the bronchial tubes, and helps the system throw off the whole trouble. Even those severe coughs which usually follow the "flu", are promptly ended.

Pinex is a highly concentrated compound of genuine Norway Pine, containing the active agent of creosote, in a refined, palatable form. Nothing known in medicine is more helpful in cases of severe coughs, chest colds and bronchial troubles.

Do not accept a substitute for Pinex. It is guaranteed to give prompt relief or money refunded.

A New Way to Heal A Cold!

Why suffer and take chances? Try this new method and be surprised at the quick results.

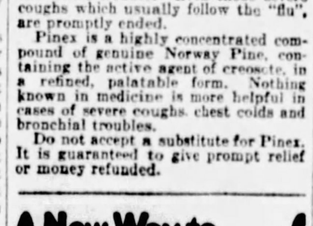

You Can Quickly Limber Up Sore, Stiff, Swollen Joints

German chemistry that has given to the world aspirin for headache pain and novocaine for painless dentistry has now come forward with another scientific discovery that brings quick relief to sufferers from enlarged, swollen, stiff and pain-racked joints. A new remedy that for the first time gets right at the cause of the trouble, brings instant relief in the most severe and stubborn cases.

Swollen, painful and distorted stiff joints, whether in the ankle, knee, thigh, shoulder, neck, wrist, elbow or fingers, are always due to some infection which has involved the tissue lining of the joints. This infection can often be traced to toxic poisons, such as a blind pus pocket in a tooth or diseased tonsils; these poisons are carried in the blood to the joints, thereby setting up an infection of the joints and causing them to become enlarged, swollen and painful.

Rheunesia Tablets, as this amazing treatment is called, helps the blood to throw off these violent poisons and neutralizes the toxic acids in much the same way as Milk of Magnesia neutralizes an acid stomach, thus giving instant relief from pain.

Even in the most advanced and stubborn cases the use of this remarkable preparation has shown astonishing improvement at once in many cases. Tired muscles regain life, creaking joints with the pain all gone become supple and the annoying twinges cease.

So astonishing have been the results from the use of this preparation that all who suffer from rheumatic pains should take advantage of this liberal offer. Unless you get relief from the very first treatment May's Drug Stores will refund your money. It is called Rheunesia and the regular $2.50 package may be had at May's Drug Stores at the special introductory price of $1.95.

It pays to look your best at all times

Cuticura Soap

will keep you looking fit

Its daily use is a fine habit.

For 50 years the favorite method of caring for the Skin and Hair.

Sold everywhere. 25c. Sample on request. Address: Cuticura, Dept. 4D, Malden, Mass.

Terheyden Co.

Diamonds Jewelry Watches — Founded 1854 — 73 Years In Same Location

For the Final Week of the Zain Ad-Writing Contest

—WE OFFER—

TWO SPECIAL PRIZES

"BULOVA" WATCHES

To Be Awarded as Follows:

For the best ad written by a man about Terheyden Co. we will give a "BULOVA" STRAP WATCH 15-Jewel movement in a 14-Karat gold-plated case.

For the best ad written by a woman about Terheyden Co. we will give a "BULOVA" Wristlet WATCH 15-Jewel movement in a 14-Karat gold-filled case.

You'll Find These Beautiful Prizes Displayed in Our Windows. Look For Them.

Terheyden Co.

530 SMITHFIELD ST. ONE DOOR FROM OLIVER AVE.

Pittsburgh's Most Popular Sunday Pictorial Section Presents An Appropriate Armistice Day Painting

In Sunday's Sun-Telegraph

COLOR GRAVURE

More Beautiful and Interesting Every Sunday!

A full page color reproduction of a painting by a staff artist from a drawing by E. H. Blashfield—a certificate given to wounded veterans. It is colorful and appropriate.

Several more paintings on exhibition at Carnegie Institute International Exhibition are reproduced Sunday. Among them is a realistic canvas by Ivan Lorraine Albright.

Ridgeway Knight, an internationally celebrated artist, contributes a canvas entitled, "A Pet Rose Bush." "Chattels," by Russell Flint, British artist, is another painting which is well worth noting.

Interesting photographs taken at Teachers' College, Slippery Rock, Pa., local club men and women, new views of Pittsburgh's skyline and recent building projects—all in Sunday's Color Gravure Section!

With the 28th and 80th Divisions in France

A page devoted exclusively to pictures pertaining to the activities of these two Pennsylvania divisions in France . . . captured artillery, ruined towns, machine gun nests . . . scenes that will be familiar to thousands of Pittsburghers who served on the Western Front.

And These Notable Feature Writers—

Arthur Brisbane — "Chilly" Doyle
O. O. McIntyre — Harry Keck
Will Rogers — James J. Long
J. P. Medbury — Havey Boyle
George Seibel — Lloyd Mayer
Patricia Pitt — Corey Ford

Contribute Interesting Articles

American Weekly Magazine, authentic world and local news, March of Events Section, Best Sports News, complete society and club news, page of College humor, sixteen comics in color and many other features which make . . .

America's Most Complete Newspaper

THE *Sunday* PITTSBURGH

Sun-Telegraph

Sunday Circulation Largest Ever Achieved by Any Pittsburgh Newspaper.

Write Ads About These Concerns in Zain Test

ELECTRIC REFRIGERATION
Kelvinator
KELVINATOR-LEONARD CORP.
208 N. Highland Ave.
or at Any Kelvinator Dealer.

BANKING
UNION SAVINGS BANK
"Where Savings Are Safe"
Frick Bldg., Fifth Ave. and Grant St.

BREAD-ROLLS-CAKES
HALLER BAKING COMPANY
"Oven to Home"
206 North Dennistom Ave.
Montrose 2681.

HOTEL AND DINING ROOM
ROOSEVELT HOTEL
Pittsburgh's Most Popular High-Class Commercial Hotel
Penn Ave. at Sixth St.

WASHING MACHINES
GAINADAY ELECTRIC WASHER
Jenkins Arcade
6104 Penn Ave., E. E.
or any Gainaday Dealer.

RETAIL GROCER
P. N. BUTLER, GROCERS
"There's a Store Near You"

JEWELRY
TERHEYDEN CO.
Diamonds and Artistic Jewelry
Founded 1854
530 Smithfield Street

AUTOMOBILES
Graham-Paige Motor Cars
E. S. CARPENTER, INC.
4615 Baum Blvd.
and associated dealers.

WOMEN'S WEAR
Women's, Misses', Children's
LEWIN-NEIMAN CO.
305 Smithfield St.
Pittsburgh's Headquarters for Coats

TIRES AND BATTERIES
GLICK AUTO SUPPLY CO.
3534-3542 Bigelow Blvd.
U. S. Royal Tires and Willard Batteries

SHOES
LAIRD'S
602 Liberty Ave.—215 Oliver Ave.
"Better Wear for Less Money"

OPTICIANS
"Everything Optical"
B. K. ELLIOTT COMPANY
336 Sixth St.—4616 Fifth Ave.
Eyeglasses, Binoculars—Kodaks, Water Color Painting Sets

UMBRELLAS
SAM'S UMBRELLA SHOP
635 Penn Ave.
"Pittsburgh's Only Exclusive Shop"

MEN'S WEAR & FURNISHINGS
THE J. G. BENNETT COMPANY
443 Wood Street
"Bennett Means Best"

PRINTING
THE STEVENSON & FOSTER CO.
421-27 Seventh Avenue
Printers—Lithographers—Engravers

STATIONERY AND OFFICE SUPPLIES
THE STEVENSON & FOSTER CO.
421-27 Seventh Avenue
Pittsburgh's Finest Stationery Store

AUTO ACCESSORIES
SULLY'S, INC.
420 Wood St.—5900 Penn Ave.

ICE CREAM
TECH ICE CREAM
"Smiles Right Back at You"
At Your Dealer

MATCHES
PALMER'S STRIKALITE MATCHES
"Ask Your Grocer"

DAIRY PRODUCTS
HARMONY MILK
"Naturally Pure"
There's Health in Harmony
Buy at Your Neighborhood Store

FURNITURE
PICKERING'S
At the Corner of Tenth and Penn

LAUNDRY
UNITED LAUNDRIES
Brace Bros., Eclipse Laundry
Keystone Laundry, Mohn Bros.
Royal Laundry
1200 Chatean St., N. S.
"Send It to the Laundry"

ELECTRICITY IN THE HOME
DUQUESNE LIGHT COMPANY
435 Sixth Ave.

FOOD PRODUCTS
CRUIKSHANK "CRU-BRO" JELLY
Ten Varieties
Ask Your Grocer for "CRU-BRO" Products

GASOLINE
AMOCO GAS
"There's a Big Difference"

TAXICABS
THE YELLOW CAB CO.
Phone Court 5700.
"The Thinking Fellow Calls a Yellow"

TOBACCO
ARCO SPECIALS (STOGIES)
"All the Joy of a Good Cigar"
At Your Favorite Cigar Stand

PAINTS, OILS & VARNISHES
C. A. MICHEL & CO.
840 Smithfield St.
"A Quality Paint or Brush for Every Purpose"

CANDY
REYMERS'
Clark Bldg., Jenkins Arcade
239 Fifth Ave., Oliver Bldg.
Union Trust Bldg.
6018 Penn Ave., E. E.
Forbes and Atwood Streets

THEATERS
HARRIS AMUSEMENT CO.
Harris Theater; Sheridan Square
Harris, South Hills; Palace, Wm. Penn
J. P. Harris Theaters, McKeesport
"Where the Show Is Always Clean"

CHINA AND GLASSWARE
C. REIZENSTEIN & SONS
625 Liberty Avenue
"Pittsburgh's Oldest Gift Shop"
With the Newest Gift Things

MAUSOLEUM
Westminster Abbey of Pittsburgh
MAUSOLEUM CONSTRUCTION CO.
Empire Bldg. Atlantic 3629

DRIVE-YOURSELF AUTOMOBILES
THE KISSEL-SKILES CO.
125 Seventh St. Atlantic 4666
555 Sixth Ave. Grant 1900
3923 Forbes St. Schenley 1900
6107 Broad St. Riland 1900

FURRIER
MAX AZEN
708 Penn Ave.
Established Over a Quarter Century

REAL ESTATE
GENERAL HOMES CORPORATION
Union Trust Bldg. Atlantic 2775
Brighton Road and Marshall Ave.
Fairfax 9485
Visit Model Home at 2439 Brighton Road.

MUSIC STORE
S. HAMILTON CO.
815-817 Liberty Ave.
6008 Penn Ave., East Liberty.
722 Wood St., Wilkinsburg
Radios—Pianos—Phonographs, Etc.

MEAT PRODUCTS
Dunlevy's Pork Sausage
"Famous for 50 Years"
DUNLEVY-FRANKLIN CO.
White Lily Hams and Bacon
Ask Your Dealer

HOUSE HEATING
Pennsylvania Gas Furnace
B-Line Gas Boilers
THE PEOPLES NATURAL GAS CO.
"You Can Do It Better With Gas"

TITLE INSURANCE
POTTER TITLE & MORTGAGE GUARANTEE CO.
Fourth Ave. at Grant St.
"Potter Service"

REAL ESTATE

The Pittsburgh Real Estate Board heard a discussion on mortgage problems yesterday following the noon luncheon at the William Penn Hotel.

A residence in Cornell avenue, Thornburg, lot 100x125 feet, has been sold by Etta K. Pfohl to Charlotte L. Spencer for $18,000.

Frederico Valicenti sold to Harry P. Seifert a new house on 25x100 feet in Kenmont avenue, Mt. Lebanon, at private terms.

The Collins Construction Company has sold to Joy W. Deist 50x274 feet with a new house in Orchard drive, Mt. Lebanon.

William M. Parrish has sold to Robert F. Barnett a residence in Priscilla lane, Rosslyn Farms.

In Wilkinsburg, Robinson & James sold to Rose Martin a property in Rebecca street for $14,000.

Building permit applications included:

Eleventh Ward—J. Kaczynski, two brick dwellings, 315-17 Forty-fifth street, $11,000.

Twenty-ninth Ward—Frank Born, brick and tile dwelling, 735 Meredith street, $5,000.

U. S. OPERA IS BERLIN 'HIT'

DRESDEN, Germany, Nov. 8.—(AP.)—The first American opera ever given here, was received enthusiastically last night by an international audience. It was Theodore Stearns' one-act episode, "Snowbird." Fritz Busch as conductor, was also well applauded.

Erna Berger had the title role, with Max Lorenz and Paul Schoeffler in the leading male parts. After the performance a banquet was given in honor of the composer and cast.

Woman Hangs Self In Home of Sister

YOUNGSTOWN, Nov. 8.—Mrs. Mary Mincer, of Smithport, Pa., committed suicide by hanging herself in the home of her sister. Recently she was injured in an automobile accident and left a note saying she had tried to commit suicide at that time by throwing herself in front of the car. She had been in ill health.

ROSENBAUM'S

Beauty—Style

Up-to-the-minute beautiful white gold rimmed and rimless spectacle and eyeglass frames and mountings. Prices very moderate.

A two-sight ground-in lens at..... $8.50

Complete Glasses, with frames, as low as $3.00.

Eyes Examined, Glasses Fitted. F. J. Finley, Optometrist.

Liberty Avenue Balcony

Attention! NEW HOME BUILDERS ask about our 15 YEAR MONTHLY PAYMENT MORTGAGE

PEOPLES SAVINGS AND TRUST CO OF PITTSBURGH

CAPITAL, SURPLUS AND PROFITS $13,500,000

WOOD ST. AND 4th AVE

FREE TO ASTHMA SUFFERERS

Free Trial of a Method That Anyone Can Use Without Discomfort or Loss of Time

We have a method for the control of Asthma, and we want you to try it at our expense. No matter whether your case is of long standing or recent development, whether it is present as occasional or chronic Asthma, you should send for a free trial of our method. No matter in what climate you live, no matter what your age or occupation, if you are troubled with asthma, our method should relieve you promptly.

We especially want to send it to those apparently hopeless cases, where all forms of inhalers, douches, opium preparations, fumes, "patent smokes," etc., have failed. We want to show everyone at our expense, that our method is designed to end all those terrible paroxysms.

This free offer is too important to neglect a single day. Write now and begin the method at once. Send no money. Simply mail coupon below. Do it Today.

FREE TRIAL COUPON

FRONTIER ASTHMA CO.
740-H Frontier Bldg., 462 Niagara St., Buffalo, N. Y.
Send free trial of your method to:

Just In! New Assortments Marinello Toiletries

Done up in an entirely new frosted pink glass container. All the delightful Marinello preparations included, 50c to $2.50.
—STREET FLOOR.

ROSENBAUM'S

SIXTH, LIBERTY AND PENN "THE STORE AHEAD" PHONE ATLANTIC 4500

20x40 Turkish Towels 18c $2.00 doz.

Full bleached terry, soft and absorbent, selvedge sides, hemmed ends. Woven colored borders in rose, blue and gold.
—SECOND FLOOR.

SOUND VALUES THAT MEAN REAL SAVINGS!

Closing Out!

121 HATS

From Our French Room

Formerly Priced $16.50 to $25.00 Reduced to

$10.00

Principally One and Two of a Kind

Fine felts, velvets, soleil velours and satins. The season's important styles, outstanding in quality and workmanship. In black and all the smart new colors.

Special Sale of

New Hats

Bought and sold at a price concession.

$2.95

Felts, metallics and satins. Little Brims, Turbans, and off-the-face hats. Come in Black and the season's favored shades.

To Close Out... Odds and Ends of Women's $5 Hats

Velvets, felts, soleils, satins, various head sizes. Styles for young women, matrons, misses. Only 140 in the group. Reduced to..... *Reduced to* $2.50

—PITTSBURGH'S FOREMOST MILLINERS, FIFTH FLOOR.

A PURCHASE

Women's and Misses' Fur-Trimmed WINTER COATS

$39.50

Every coat is an outstanding value. Bought at a special price, and sold on the same basis. New season's models of lustrous broadcloth and suede finished fabrics. Long-haired, fluffy furs and smart, flat furs trim the collars and cuffs. Novel insets and tuckings add a decorative note. You must see the coats to appreciate their real worth!

In browns, tans, red, green, blue and black.

Misses' Sizes 14, 16, 18. Women's 36 to 44.

—ROSENBAUM'S COAT SHOPS, SIXTH FLOOR.

OUT OF THE ORDINARY

Men's and Young Men's

Overcoats and Suits

$34.50

FAMOUS MAKES

Many With 2 Trousers

You'll recognize these nationally famous lines at once. They're regularly priced $40 to $60. Selection of styles, shades, fabrics and sizes for all men.

Men's Genuine Horsehide Leather Coats—$16.50

Single breasted with all wool lining and back belt. Full cut in sizes 36 to 46.

Other Genuine Horsehide Leather Coats, Sheep-lined and double-breasted —$25.00 to $34.50.

—ROSENBAUM'S, FOURTH FLOOR.

1,000 Boys' $3.95

Jersey Suits

$2.95

High-grade all-wool Jersey Suits in navy, brown, tan, green, and red. Sailor suits of fine serge, suits with wool trousers and wash tops.
—FOURTH FLOOR.

Special Selling

Odd Pieces Bedroom Furniture

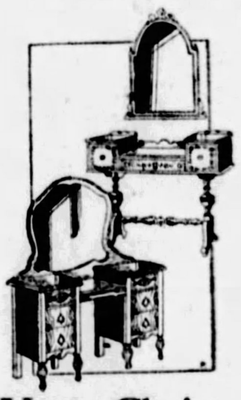

Your Choice $28.00

(10) $62 Nile Green Single Beds, each ... $28

(7) $62 Walnut Finish French Vanities, ea. $28

(13) $75 Maple Colonial Vanities, each $28

(18) $62 Maple Single Beds, each $28

(12) $63 Walnut and Maple Semi-Vanities, $28

(14) $78 Nile Green Triple Mir. Vanities, $28

To Match At $4.75

22 Chairs and Rockers in Maple, Walnut and Nile Green finishes.

At $14.75

15 Bedroom Desks in Nile Green, Colonial Maple and Walnut.

—FURNITURE STORE, TENTH FLOOR

---A Most Unexpected —A Most Unusual and Most Extraordinary Purchase and Sale

114 FUR COATS

AT SAVINGS OF ¼ TO ½

We bought the entire showroom stock of several important makers of Fine Fur Coats and to round out the range of sizes have added a number of Fur Coats from our higher priced stock. This is the kind of a Fur Coat Sale that you would never expect to find at this time of the year—at the very height of the season. But here it is—SO COME TOMORROW—not to shop—BUT PREPARED TO BUY.

1 Cocoa Squirrel Coat
5 Silver Muskrat Coats
*3 Hudson Seal Coats
1 Natural Ocelot Coat
5 Black Caracul Coats
1 Sun Ray Mole Coat
2 Tropical Seal Coats
16 Natural Pony Coats
7 American Broadtail Coats
2 Black Jersey Muskrat Coats
3 Scotch Mole Coats
1 Civet Cat Coat
6 Brown Caracul Coats
12 Natural Muskrat Coats
3 Black Pony Coats
1 French Muskrat Coat
2 Mink Marmot Coats
1 Australian Opossum Coat
2 Grey Kid Caracul Coats
5 Natural Hairseal Coats
2 Leopard Cat Coats
5 Galland Squirrel Coats
6 Caracul Paw Coats
17 Northern Seal Coats
5 Mendoza Beaver Coats

Regularly $198, $225, $239.50 and Up to $298.00

$150

All Sizes for Women and Misses

(*Dyed Muskrat)

—ROSENBAUM'S, FIFTH FLOOR.

Friday Specials RUGS *Now on the 11th Floor*

ALL DAY FRIDAY RUG SPECIALS

Well Known Makes Rugs Specially Priced $25.00

25 (9x12) High Pile Axminster Rugs
25 (9x12) Worsted Velvet Rugs
15 (8.3x10.6) Smith Velvet Rugs
10 (7.6x9) Sanford's Axminster Rugs

Choice of This Group— $33.00

9x12 Bigelow's Axminster
9x12 Sanford Axminster
9x12 Sloane's Wilton Rugs
9x12 Smith's Velvet Rugs
8.3x10.6 Smith's Velvets
7.6x9 Sanford's Axminster
6x9 Royal Wilton Rugs
11.3x12 Smith Axminster

EXTRA—9 A. M. Till 12 Noon Only!

50 (9x12) Rug Cushions, all in one piece, made to fit under rugs, add double wear. Regularly priced at $12.75, special $7.95

50 (9x12) Congoleum Art Rugs, carpet and tile patterns, triple enamel finish, easily cleaned. No borders. Regularly $8.75, at $4.95

30 $27.50 Room Size Rugs. Velvet, Brussels, Wool Art Rugs, all perfect, new Persian and Chinese and Moderne patterns. 6x9, 7.6x9, 8.3x10.6 and 9x12 size..... $16.95

$1.50 Heavy Diamond Rubber Mats in black and maroon. 18x36 inch Each..... 89c

$1.50 Heavy New Rag Rugs, plain and fancy centers with colored borders. 27x54 inches..... 98c

1000 Sq. Yds. up to $1.95 Inlaid Linoleums. Armstrongs, Sloanes, Nairn Congoleums. Some slightly imperfect. (Please bring measurements.) Square yard..... $1.00

37 Slightly Shopworn and Slightly Soiled $29.75 to $45.00 Rugs. This lot reduced for quick sale. 6x9, 7.6x9, 8.3x10.6, 9x12, 11.3x12 and 9x14 sizes..... $20.00

$1.00 Heavy Grade Cocoa Door Mats, regulation size Each..... 69c

9x18 Maroon Rubber Stair Treads; curved nosing, heavy grade, regularly 59c ... special 5 for $1.00, or each..... 20c

65c Gold Seal Congoleum and Neponset Floor Coverings, 2 yds. wide, in tile and carpet designs. Triple enamel finish, easily cleaned. Square yard..... 38c

4-Piece Pantry Sets

3 sizes of stoneware mixing bowls, and one 4-quart jug..... 79c

English Earthenware Tea Pots, brown glaze, tan mottled band. 6-cup size..... 79c

—EIGHTH FLOOR.

New Pedestal Style Photo Swing Frames

4x6 Size 7x9 Size 8x10 Size $1.00

Silver and gilt finished frames in the new pedestal style. Will blend with any photograph finish. Glass and back included.

—ROSENBAUM'S, EIGHTH FLOOR.

HOUSEWARES—*Eighth Floor*

Porcelain Top Kitchen Table—25x40 in. White, grey and ivory finishes. Just 15. Slight imperfections. None sent C. O. D. No mail orders taken. To close out..... $3.98

Iceless Refrigerators—For window use. Of heavy galvanized iron with two sliding doors and shelf. Perforated ventilator and side bracket for hanging. 26 inches wide..... $2.98

White Enameled Bath Stools—Metal. Strongly made..... 89c

Cork Bath Mats—Of thick cork; very durable. Limited number. Each..... 95c

Kawaskin Aluminum Cooker—Cooks whole meal over one flame, without use of water. Gas saver. 8-qt. size..... $2.98

Imported Willow Clothes Baskets—No. 3 size. Braided edge. Strongly made..... $1.00

Wash Boilers—All copper, slightly damaged. Only 18. Regularly up to $6.00. No mail orders nor C. O. D.'s Special..... $2.75

Wiggs' Waterless Cleanser—Cleans all household things. 5-lb. can... 89c

TWO NEW FEATURES TO BE PUT ON AIR TONIGHT

Portrait of
AL JOLSON
Suitable for framing
with each of his
Brunswick Records
of
Sonny Boy

The great hit from the Vitaphone picture—
"The Singing Fool"
The biggest selling record of the year. No. 4033.

Only on Brunswick can you hear Jolson himself sing "Sonny Boy."

"There's a Rainbow 'Round My Shoulder"—another big song from "The Singing Fool"—is on the opposite side of "Sonny Boy." Fox trot version by Tom Gerunovich and His Roof Garden Orchestra of "There's a Rainbow 'Round My Shoulder" on Record No. 4050. Other side: "My Gal Sal."

2
Good Selections on every Brunswick Record

Brunswick
Panatrope . Radio . Records
Panatrope-Radiolas
The Brunswick-Balke-Collender Co.
Chicago · New York

Pittsburgh Branch
907-909 Penn Ave.
Phone Grant 6878

CHARLES DANA GIBSON TO SPEAK ON BEAUTY

By DARRELL V. MARTIN,
Radio Editor.

TWO new features will be introduced to radio listeners tonight. The first is a series of humorous musical programs over KDKA at 6 p. m. and the second is Lehn & Fink broadcast at 8 p. m. over KDKA.

The beauty of the modern girl will be glorified in the Lehn & Fink program. Charles Dana Gibson will speak on "Why American Women Are Beautiful and What Makes Them So." An appropriate musical background will be furnished by a quartet and a 10-piece novelty orchestra directed by Jack Shilkret, brother of Dan Shilkret.

Esther Edmundson, of 13 Academy avenue, Mt. Lebanon, who won first honor in the Pennsylvania State Atwater-Kent Audition, will present a recital from KDKA this evening at 7:15 o'clock. She will be accompanied at the piano by Martha Myers Murdock. Miss Edmundson will go to New York City Saturday to compete in the regional contest which includes winners in the New England states.

Frederick G. Rodgers, the only Pittsburgher to announce over WEAF-WJZ, will assume the role of announcer-baritone soloist on the Kemble and Mills concert at 7:30 p. m. Danny Nirella's Orchestra will play.

"FLOWER OF LOVE"—KDKA

Irving Kaufmann, baritone, will sing "The Spell of the Blues." "Pals, Just Pals" and "Flower of Love" on the Sparkers program at 8:30 o'clock. Orchestra numbers include "Ups-a-Daisy," "I'll Get By" and "I Wanna Be Loved by You." The saxophone trio will offer a novelty, "Dance of the Fireflies." A violin solo, "Mattinata," is another highlight.

Two Seventeenth Century songs will be sung by Muriel Wilson, lyric soprano, as part of the program by Milady's Musicians at 9 p. m. They are "Have You Seen But a White Lily Grow?" and "Come Again, Sweet Love." The orchestra, a string quintet and harpsichordist, will play Beethoven's "Alla Polacca," Haydn's "Rococo Minuet," an "Aria" by Tenaglia and a minuet by Scarlatti. A rearrangement of Bach's "Gavotte" from his "Sixth Violin Sonata" concludes the half hour of music.

Bemberg's "Hindoo Song," typically oriental, will be sung by Elizabeth Lenox, contralto soloist, during the Maxwell Hour at 9:30 p. m. The concert will open with an orchestra number, "Country Dance." A xylophone solo, "Rosette," is a feature. "Love's Old Sweet Song" and "In the Gloaming" are on the program.

At 10 o'clock the Merry Maytag Ramblers will present an unusually bright array of popular and semi-popular hits. Don Bestor's Orchestra will conclude the KDKA broadcast at 10:30 p. m.

PRETTY NUMBERS—WJAS

The Sonora Hour at 9 o'clock over WJAS will offer a well balanced arrangement of classical selections, dance hits, vocal and instrumental solos. The Symphony Orchestra will play Tschaikowsky's "Sleeping Beauty Waltz," the "Atonement of Pan," Gioconda's "Dance of the Hours" and one of Debussy's most delightful compositions of humorous mood, Golliwog's Cakewalk." A tenor solo, "Ah, Moon of My Delight;" a violin solo, "The Last Movement of the Mendelssohn Concerto," and "Valse Vienesse," played by the saxophone trio, will be special selections. Dance numbers include "Pomponola," "Don't Hold Anything" and "I Wanna Be Loved by You." Jerome Swinford, baritone, will sing "On the Road to Mandalay."

A drama of country life, "Uncle Josh's Folks," will be presented on the Show Boat "Maybelle" at 10 o'clock. The broadcast will open with a concert by the Show Boat Band, followed by a brief description of the performance by Hank Simmons.

WAR TIME SONGS

Pittsburgh doughboys should enjoy the Forhan Hour over WCAE at 8 p. m. Several war time numbers will be sung. They include "K-K-K-Katy" and "Hinky Dinky Parlay Vous." A new song, "Guns," which condemns war, will have its debut over the radio. It is the work of Geoffrey O'Hara, who composed "K-K-K-Katy" and several other war time hits. "Mona Vanna," one of Al Dubin's latest, will be another presentation. The Forhan Orchestra and the New Yorkers Quartet will take part.

Following the Hoover Sentinels at 8:30, the Selberling Singers will offer a de luxe concert at 9 o'clock. A rare treat is promised in the rendition of Victor Herbert's "Kiss Me Again," to be presented by the "Singing Violins." The quartet will sing Rachmaninoff's "Prelude in C Sharp Minor" as a request number. James Melton, tenor, will turn his golden voice to "O Paradiso" from Meyerbeer's "L'Africana" and to Olman's "I'm Waiting for Ships That Never Come In." The orchestra will play "Dance of the Hours" and the quartet will conclude the concert with Deppen's "Comin' Home." Al Jolson's favorite, "California, Here I Come," is the opening selection.

The Catholic Daughters of America will celebrate their silver jubilee at 9:30 p. m. Miss Mary Duffy, supreme regent of the order, will speak on "History and Aims of the Catholic Daughters." Wendell Hart, tenor, will sing "Somewhere a Voice Is Calling" and "The Kerry Dance." Sylvester Huth will play two violin soos, "The Swain" and "Hungarian Dance."

Percy Grainger's sunlight piece of joyous music, "Country Gardens," will open the Halsey-Stuart concert at 10 p. m. A special arrangement of Chopin's "Minute Waltz" will be heard as a saxophone solo. Other selections will be Denni's "Mystery of Night," Victor Herbert's "When You're Away" and "Diga Diga Do" from the "Blackbirds of 1928."

Bernard Armstrong, organist, and Sonny Faircloth, tenor, will appear in the WCAE's last act, going on the air at 10:30 o'clock.

The outstanding feature on the KQV program tonight is the Flotilla Club Revue at 11:30 o'clock.

Chopin's "Polonaise Militaire" provides a brilliant opening for the hour of Slumber Music over WJZ at 11 p. m. Other numbers are the overture from Mozart's opera, "La Finta Semplice;" Rubinstein's "Kamennoi Ostrow," Gluck's "Dance of the Furies" from "Orpheus" and an excerpt from "Martha" by von Flotow.

Programs scheduled today:

Critical EARS APPROVE
De Forest PERFECTED AUDIONS

WITH a *new perfected* De Forest Audion in each socket of your radio—improved quality of reception is most noticeable—particularly in clarity—sensitivity and volume. And as for life—you are assured 1000 entertainment hours of matchless performance.

Made in all popular D. C. and A. C. types and obtainable at dealers everywhere.

TUNE IN to the "De Forest Audions" Sunday Evening, 10:00 to 10:30 P. M. E. S. T., over the C. B. S. through station WJAS.

De Forest Radio Co.
District Sales Office:
Pittsburgh Pa.
305 Seventh Ave.
Phone Atlantic 7968
Distributor
HAMBURG BROS.
963 Liberty Ave.

DE FOREST AUDIONS

Local Programs

EASTERN STANDARD TIME.

315.6m—KDKA—950k.

10:00 A. M.—Dr. Copeland Hour.
10:30 A. M.—Home Forum conducted by Mildred Davis Terman.
11:00 A. M.—School of Cookery.
11:30 A. M.—Weather, theaters.
11:57 A. M.—Time signals.
12:00 M.—Weather, markets.
12:30 P. M.—New York Stock Exchange quotations by Moore, Leonard & Lynch.
12:35 P. M.—Egyptian Serenaders.
1:00 P. M.—Farm and Home Hour.
3:00 P. M.—University of Pittsburgh address, English poetry, Talk No. 2, "Chaucer," J. K. Miller, A. B., associate professor of English.
3:15 P. M.—Musical masterpieces.
4:00 P. M.—Weather, markets.
4:15 P. M.—News items.
4:30 P. M.—New York Stock Exchange quotations by Moore, Leonard & Lynch.
5:00 P. M.—Market reports.
5:45 P. M.—Time Newscasting.
5:55 P. M.—Theatrical calendar.
6:00 P. M.—Hydro Thermolene, humorous musical program.
6:30 P. M.—Don Bestor's orch.
7:00 P. M.—Football Talk No. 6: "The Winning Spirit," John Bain Sutherland, D.D.S., head coach, University of Pittsburgh.
7:15 P. M.—Esther Edmundson, soprano; Martha Meyers Murdoch, pianist.
7:30 P. M.—Kemble and Mills.
8:00 P. M.—Lehn & Fink, NBC.
8:30 P. M.—Champion Sparkers, NBC.
9:00 P. M.—Milady's Musicians, NBC.
9:30 P. M.—Maxwell Hour, NBC.
10:00 P. M.—Longines time, NBC. Happiness program by the Merry Maytag Ramblers.
10:30 P. M.—Weather report. Don Bestor's orchestra.

270.1m—WJAS—1110k

10:00 A. M.—Musicale program.
10:30 A. M.—Columbia recordings.
11:15 A. M.—Housekeepers' Chat.
11:30 A. M.—Panatrope Period.
11:50 A. M.—Farm Flashes.
12:00 M.—The Rev. G. E. Brenneman, of the Smithfield Methodist Episcopal Church.
12:45 P. M.—Agriculture situation review.
1:00 P. M.—Red Seal recordings.
1:30 P. M.—Announcements.
2:00 P. M.—Matinee Symphonic.
2:30 P. M.—Salicon.
3:00 P. M.—Announcements.
7:30 P. M.—Pittsburgh vocational talk. C. Dempsey Howard, president. "The Economic Necessity of the Employment Bureau."
7:40 P. M.—Welfare Fund program.
8:00 P. M.—The Rev. R. H. Sawyer, "Electric Magnetism and Its Relation to the Human Body."
8:15 P. M.—Studio program.
8:30 P. M.—The Roamers.
9:00 P. M.—Sonora Hour.
10:00 P. M.—Hank Simmons' Show Boat.
11:00 P. M.—Time.

461.3m—WCAE—650k.

10:50 A. M.—Betty Elsom, beauty specialist.
11:00 A. M.—Radio Special.
11:15 A. M.—Household Institute.
11:30 A. M.—Columbia Artists.
12:00 M.—Ethel Davis, pianist.
12:25 P. M.—Weather report.
12:30 P. M.—Gimbel's concert.
4:00 P. M.—Electrola Period.
4:45 P. M.—"Bridge," by Mrs. I. William England.
5:00 P. M.—Cousin Lora.
5:30 P. M.—Welfare program. J. Rogers Flannery, speaker; Vincent Kroen, tenor; Gertrude Mohr, accompanist.
6:00 P. M.—Waldorf-Astoria.
7:00 P. M.—Piano recital by Gertrude Mohr, WCAE musical director. French compositions.
7:30 P. M.—Gene Gold, book review, "Strange Case of Miss Anna Spragg."
7:40 P. M.—Uncle Gimbee, special dramatic art.
7:59 P. M.—Time.
8:00 P. M.—Forhan's Hour.
8:30 P. M.—Hoover Sentinels.
9:00 P. M.—Selberling Singers.
9:30 P. M.—Silver Jubilee of the Catholic Daughters of America.
10:00 P. M.—Halsey-Stuart program.
10:30 P. M.—Correct time.
10:30 P. M.—Sonny Faircloth, tenor; Bernard Armstrong, pianist.

270.1m—KQV—1110k.

9:00 A. M.—Blues Chaser.
9:30 A. M.—1928 Welfare Fund program.
1:30 P. M.—Famous composers.
2:00 P. M.—Weather report.
3:00 P. M.—Musical program.
4:00 P. M.—Grebe Half-Hour.
4:30 P. M.—"Torridaire" period.
6:00 P. M.—Correct time.
6:00 P. M.—Moore's Trio.
6:48 P. M.—Amos 'n' Andy.
7:00 P. M.—Weather report.
7:03 P. M.—Flotilla orchestra.
11:00 P. M.—Correct time.
11:01 P. M.—Marty Schramm's orchestra.
11:30 P. M.—Flotilla Club Review.

Broadcast for Welfare Fund

Pittsburgh radio stations will co-operate in broadcasting a gigantic program for the benefit of the Welfare Fund of Pittsburgh Friday night. Local theater orchestras, acts will take part in this program. For complete details see the radio program in tomorrow night's issue of the Sun-Telegraph.

OUTSIDE PITTSBURGH

5:00 P. M.
WADC (238) Akron—Dinner concert.
5:30 P. M.
NBC SYSTEM—Bill and Jane to WEAF, WRC.
6:00 P. M.
WGHP (277) Detroit—Oriole Terrace.
WHK (265) Cleveland—Entertainers.
WJBT (389) Chicago—Vaudeville.
WJZ (454) New York—Kemp's orchestra.
WJR (441) Detroit—Orchestra.
WSAI (361) Cincinnati—Thies'.
WTAM (399) Cleveland—Dinner music.
6:30 P. M.
KFKB (241) Milford—Orchestra.
WBAL (285) Baltimore—Dinner music.
WCAU (261) Philadelphia—Adelphia.
WGR (303) Buffalo—Dinner music.
WGY (379) Schenectady—Trapper's hour.
WIP (348) Philadelphia—Concert.
WJZ (454) New York—Furville.
6:40 P. M.
WJR (441) Detroit—Orchestra.
6:45 P. M.
WOC (374) Davenport—Chimes.
7:00 P. M.
KSTP (320) St. Paul—Dinner program.
KYW (526) Chicago—Hamp's orchestra.
KFAB (319) Lincoln—Dinner concert.
WCCO (405) Minneapolis—Orchestra.
WCFL (483) Chicago—Labor hour.
NBC SYSTEM—Hymn sing to WEAF, WRC.
WENR (288) Chicago—Orchestra; organ.
WGHP (277) Detroit—Lady Moon.
WGY (379) Schenectady—Dinner music.
WHO (535) Des Moines—Dinner music.
WISN (270) Milwaukee—Dinner music.
WJR (441) Detroit—University.
NBC SYSTEM—Announced to WJZ.
WSM (337) Nashville—Studio orchestra.
WMAQ (447) Chicago—Orchestra.
WOR (422) Newark—Orchestra.
WOW (508) Omaha—Studio program.
WPG (272) Atlantic City—Music.
WSB (475) Atlanta—Pomar orchestra.
WTAM (399) Cleveland—Musical program.
WTMJ (294) Milwaukee—Organ.
7:15 P. M.
WLW (428) Cincinnati—Doherty's.
7:20 P. M.
WSM (337) Nashville—Lovemar players.
7:30 P. M.
KSO (227) Clarinda—Musical program.
WBAL (285) Baltimore—Courtesy prog.
WCAU (261) Philadelphia—Concert.
NBC SYSTEM—Comfort hour to WEAF, WEEI, WJAR.
WHK (265) Cleveland—Money Problems.
WHAS (322) Louisville—Orchestra.
WOC (374) Davenport—O'Hearn's.
WRVA (254) Richmond—Organ.
WSB (475) Atlanta—Biltmore.
WSAI (361) Cincinnati—Music.
7:45 P. M.
WHK (265) Cleveland—I. S. B. A.
WCAU (261) Philadelphia—Minute Men.
WENR (288) Chicago—Instrumental.
WGR (303) Buffalo—Entertainers.
WLS (345) Chicago—The Angelus.
WTMJ (294) Milwaukee—Singing Fireman.
9:00 P. M.
CNRM (411) Montreal—Carillon.
KFKB (241) Milford—Artists.
KGO (384) Oakland—Melodettes.
KSTP (320) St. Paul—Sweetest Maid.
KYW (526) Chicago—Concert orchestra.
KFAB (319) Lincoln—Courtesy program.
WBAL (285) Baltimore—Melodeers.
WCFL (483) Chicago—Classical.
WCBD (345) Zion—Classical concert.
WEAO (282) Columbus—Fidler's.
WISN (270) Milwaukee—Church service.
WJR (441) Detroit—Entertainers.
WLW (428) Cincinnati—Grenadiers.
WMAQ (447) Chicago—Musical program.
WOI (265) Ames—Church orchestra.
WPG (272) Atlantic City—Duo trio.
WRVA (254) Richmond—Yorktown hour.
WTAM (399) Cleveland—Sunshine.
9:15 P. M.
WIBO (306) Chicago—Songs and jokes.
9:30 P. M.
KFAB (319) Lincoln—Orchestra.
KWKH (394) Shreveport—Program.
NBC SYSTEM—Catholic Daughters' Silver Jubilee.
WCCO (405) Minneapolis—Craftsmen.
WCAU (261) Philadelphia—Melody drama
WCAP (240) Asbury Park—Esplanade.
WCFL (483) Chicago—Dance music.
WGN (416) Chicago—Gang's Show.
WGY (379) Schenectady—The Joneses
WGR (303) Buffalo—Arcadia.
WMAQ (447) Chicago—Minstrel show.
WOAI (499) San Antonio—Music.
WTAM (399) Cleveland—Melodies.
WWJ (352) Detroit—Orchestra.
10:00 P. M.
KFKB (241) Milford—Mandolin Club.
KYW (526) Chicago—Orchestra.
WBAL (285) Baltimore—Marylanders.
WBBM (389) Chicago—Courtesy.
WCCO (405) Minneapolis—Pianist.
WCAU (261) Philadelphia—Minstrels.
WENR (288) Chicago—Popular program
WFLA (517) Clearwater—Popular.
WHN (394) New York—Varied program
WHT (306) Chicago—Ramblers.
WIP (348) Philadelphia—Warren's.
WISN (270) Milwaukee—Studio program.
WMAQ (447) Chicago—Pianist.
WPG (272—Atlantic City—Dance trio.
WRVA (254) Richmond—Quartet.
WSM (337) Nashville—Courtesy.
10:30 P. M.
KSTP (320) St. Paul—Dance.
(Continued on Page Twelve.)

Mock Electric Co.
James & Foreland Sts.
Bosch Radios
Fairfax 8063

THE FINEST SET AT ANY PRICE — LIBERAL TERMS
COMPLETE WITH RCA TUBES AND BOSCH SPEAKER, $185.00
MONARCH ELECTRIC CO.
411 WOOD STREET — "Where the Car Stops at Fourth" — ATLANTIC 2541

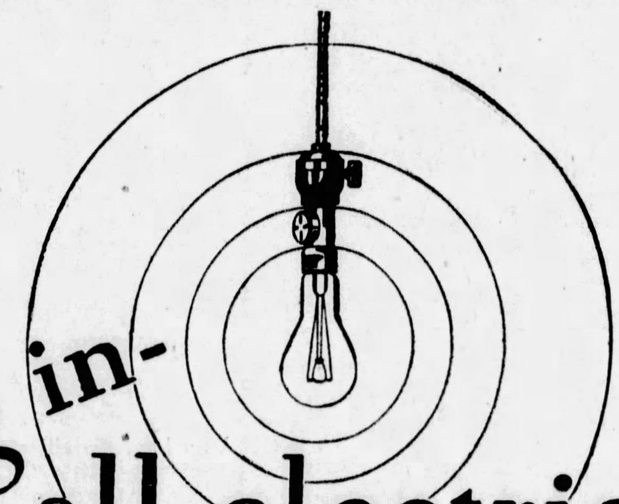

plug in— all electric
BOSCH RADIO

Bosch Radio Model 28—110 volt A.C. Seven AC tubes and power tube. Single tuning, lighted dial. Solid mahogany cabinet. Price $132.50 less tubes.

THE widespread success of Bosch Radio has been built on its quality of tone, clarity of reception and simplicity of operation. The Model 28 all-electric Bosch Radio for 1928 is years ahead. It is a permanent investment in satisfaction, built to Bosch precision and known Bosch quality. The nearest Bosch Dealer will demonstrate a Bosch Receiver and Speaker under any conditions you desire. Learn for yourself why Bosch Radio is known everywhere as "the best in Radio."

Authorized Bosch Radio Dealers are now showing specially designed console illustrated, with its fine selected and patterned woods, rich carvings and beautiful finish and are offering this console 28A with Standard Bosch Radio Speaker and the Model 28 Bosch Radio Receiver. Price $197.50 less tubes. Model 28-C, a similar model, with Dynamic Speaker is $237.50 less tubes.

Authorized Bosch Radio Dealers are now showing the console Model 29B, specially designed for them with super-dynamic speaker and special high-power speaker supply. Console has sliding doors, beautiful craftsmanship and selected woods. Bosch Radio Dealers are offering this console 29B with super-dynamic speaker and special high-power speaker supply with Bosch Radio Model 28 Receiver. Price $295.00, less tubes.

Prices slightly higher west of Rockies and in Canada—Bosch Radio is licensed under patents and applications of R. C. A., R. F. L. and Lektophone

AMERICAN BOSCH MAGNETO CORPORATION
SPRINGFIELD MASSACHUSETTS

WHOLESALE DISTRIBUTOR
O—M—C SUPPLY COMPANY
119 NINTH STREET, PITTSBURGH, PA.

TRADE IN YOUR OLD SET— CASH OR TERMS
REISCH RA DIO SHOP
FREEPORT AND EMERSON AVES., ASPINWALL.
STERLING 2456-J
BOSCH RADIOS
We Repair All Makes of Radios

JOSEPH SCHWARTZ & CO., 2609 Perrysville Ave., N. S.
BOSCH RADIOS SOLD ON CONVENIENT TERMS
FAIRFAX 6053

Paull's Battery Shop
1758 W. Carson St.
COURT 0502
Bosch Sales and Service

A. P. & B. Radio Shop
611 BRUSHTON AVE.
FRANKLIN 1520
Bosch Radios
All Makes of Radios Serviced

Louis Hilk & Son
320 EIGHTH AVE.
HOMESTEAD 1781
Bosch Radios
Complete Home Outfitters

SHERADEN RADIO ELECTRIC SHOP
2821 Chartiers Avenue
Corliss Station, Pittsburgh
FEDERAL 2851
Authorized Bosch Dealer

Corns
—Out they come with a touch of "Freezone"

A corn that's out can't hurt! A touch of "Freezone" stops the aching instantly, then loosens the corn so that it lifts right off with fingers. Doesn't hurt one bit!

Get "Freezone" today. Your druggist sells a tiny bottle for a few cents, sufficient to remove every hard corn, soft corn, or corn between the toes, and the foot callouses without soreness or irritation.

Don't put new tubes with old
RCA
A complete new set of RCA Radiotrons at least once a year is necessary to maintain fine radio reception. An old tube left in lowers the performance of the new tubes.

RCA Radiotron
"Radiotrons are the Heart of your Radio Set"

LAY WELFARE DRIVE PLANS TONIGHT

Men and women from all parts of Allegheny county who will carry on the campaign of the Welfare Fund will gather at a meeting in the William Penn Hotel tonight to arrange for the 10-day canvass for the community financing of 25 philanthropic organizations in the Pittsburgh district, to begin Monday. Seeking $965,679 for the joint funds of these social service organizations, the Welfare Fund has enlisted 10,000 workers for the canvass, which includes also the annual roll call of the local chapter of the American Red Cross.

Augustus K. Oliver, president of the Welfare Fund, will preside and the principal speaker will be William J. Shroder, chairman of the executive budget committee of the Cincinnati community chest. Mr. Shroder will speak on "What a Business Man Thinks of the Welfare Fund." Local speakers will discuss the plan of co-operative financing.

A novelty musical program will be provided by an electric music reproducing system giving band and orchestral numbers. The Pittsburgh center of the Drama League will sponsor a one-act play, "Brass Tacks," which will be presented under the direction of Mrs. Lans Thompson.

Much interest has been shown in the first effort of local organizations toward raising one huge fund for philanthropic purposes. Twenty-five organizations are participating, each having many followers.

PAIR KILLED AT CROSSING

READING, Pa., Nov. 8.—(AP.)—Two men were killed when a truck in which they were riding was struck by a Pennsylvania Railroad train at the Auburn crossing yesterday.

The dead are:

R. J. Huff, 28, 240 Jones street, Lock Haven, driver of the truck, which belonged to the Phoenix Utility Company, of Auburn.

Henry Pfrom, 22, Green street, West Hazleton, timekeeper for the utility company, who died three hours later in the Reading hospital. He had a fractured skull, fractured ribs and a broken leg and broken arm.

CANDIDATE TO ASK RECOUNT

WHEELING, W. Va., Nov. 8.—(AP.)—George W. Oldham, Democratic nominee for sheriff of Ohio county, last night said he contemplating asking a recount of Tuesday's vote on which complete but unofficial returns gave Ambrose Habig, Republican, a winning margin of 250 votes.

Oldham said he would await the outcome of the official canvass on Friday before deciding on definite action.

Election of Hoover Satisfies Warsaw

WARSAW, Nov. 8.—(AP.)—The news of the election of Herbert Hoover as president of the United States was received with great satisfaction here. In view of the tremendous activity of American relief in Poland under Hoover's auspices, the Poles onsider they have a strong affinity for the president-elect.

Labor Asks Canada Deal With Russia

TORONTO, Ont., Nov. 8.—(AP.)—The all Canadian Congress of Labor adopted a resolution urging resumption of relations between the Canadian and Russian governments in the interests of Canadian trade. The congress held that such action would be beneficial to Canadian workers.

NEW DIRECT BUS SERVICE

to

NEW YORK $10.25
BALTIMORE 5.75
WASHINGTON 7.25

VIA DEPENDABLE
GREYHOUND LINES

Today luxurious motor buses on the largest bus system in America take you direct to New York, Baltimore or Washington. A delightful trip. Follows historic highways across the picturesque Alleghenies. Make good time. Comfortable, modern buses with roomy, pneumatic cushioned seats, hydraulic shock absorbers and oversize, easy riding tires. All buses kept warm and well ventilated. Safe and prompt arrivals. Low, economical fares. Courteous, reliable drivers. Tickets and information at depots.

DEPOTS

Greyhound Bus Depot
969 Liberty Ave.
Phone Atlantic 4727

GREYHOUND LINES

HERE'S A JOB FOR SMITH WHEN HE QUITS POLITICS

CHICAGO, Nov. 8.—(AP.)—Gov. Alfred E. Smith, who announced he would never again run for public office following his defeat for the presidency by Herbert Hoover, still has a job if he wants it.

George V. Getz, Chicago business man who employed Gov. Smith in 1921 as an official of the United States Trucking Corporation after the Governor had been defeated for chief executive of New York, said he had "A job for Al Smith if Al Smith wants it."

"Just say that Al Smith can have a job as good as the one he had with me any time," said Getz. "I know of no one I would rather work with. I am only a director of the trucking company now, but if Al is out of politics, we certainly will find something for him to do to make a living."

Foreign War Vets Presented Big Gun

CONNELLSVILLE, Pa., Nov. 8.—A seven-ton coast artillery gun, used during the World War, has been received by the Hamilton-Maloy Post, Veterans of Foreign Wars, at Everson, near here. It is to be mounted on the public school lawn.

Nominee Dead, He Gets 7,066 Votes

NEW PHILADELPHIA, O., Nov. 8.—Although Harry Helmreich, Dover, Democratic nominee for Tuscarawas county surveyor, died last Thursday he received 7,066 votes to 17,657 cast for Ray McCullough, this city.

INSURANCE MAN MISSING

NEW CASTLE, Pa., Nov. 8.—Police have been asked by the family of Edward M. Vandergrift, 30, well-known insurance man of this city, to assist in an effort to find him. He left home Monday evening to make collections. His car was found abandoned in the South Side district of the city. In it were the keys and his insurance books and several checks. He had about $100 in his possession.

Plane Forced Down, Two Fliers Hurt

Two persons were injured slightly yesterday when an airplane making an emergency landing, crashed through a fence and crossed a highway near Bettis Field. The motor stalling when the plane was in the air, forced D. J. Caney, a student flier, to land the plane with a "dead stick." He and R. J. McLaughlin, his instructor, were cut and bruised. The student flier made a first-class emergency landing, other fliers at the field say.

(Advertisement.)

CONSTIPATION CAUSES NIGHTMARE DAYS

But the road to relief is simple

What a terrible thing it is to drag through the days! Dead-tired. Listless. With aching head and drooping shoulders—telltale symptoms of neglect! Yet, constipation is making life just such a round of despair for thousands of men and women. And leading to serious disease in the end.

What a pity they don't know that ALL-BRAN is guaranteed to give prompt relief—safe and easy prevention. Kellogg's ALL-BRAN is 100% bran—100% effective. Doctors recommend it. Two tablespoonfuls daily—chronic cases, with every meal.

A delicious, healthful cereal—in place of habit-forming drugs. Serve with milk or cream, or with fruit or honey added. Use in cooking too. Sold at all grocers. Made by Kellogg in Battle Creek.

Kellogg's ALL-BRAN

THE CLEO

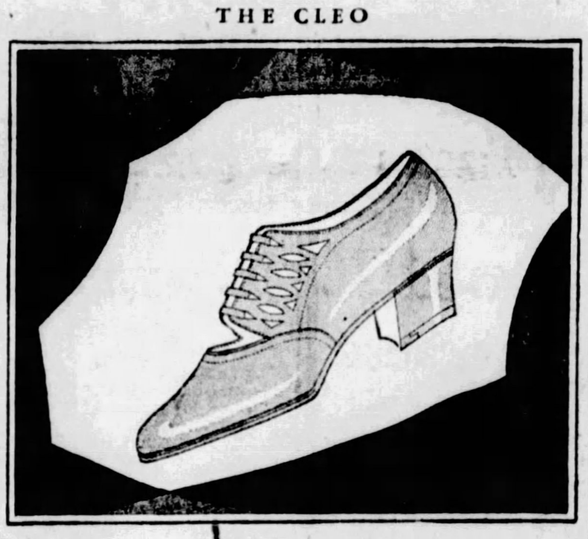

Comfort . . . in the 1928 manner

PLENTY of comfort in the CLEO, a clever new Ground Gripper model, but it's also brimming over with style and smartness. Indeed, all the new Ground Grippers are sparkling examples of the newest footwear mode. Strap or cut-out, patent or tan, two-tone or one, they're charming, brilliant, well-styled shoes. And keeping to a marked degree the fit and foot-freedom so long associated with the Ground Gripper name. Try on the CLEO, and other new Ground Grippers today.

Ground Gripper

SHOES FOR ALL THE FAMILY

In Pittsburgh: 517 Grant Street

OVERNIGHT EXCURSION
WASHINGTON, D. C.
Saturday, Nov. 10
$6 Round Trip
Leave Pittsburgh 10 P. M. Returning leave Washington 9 P. M., Nov. 11. Tickets on sale in advance.
BALTIMORE & OHIO

OVERNIGHT EXCURSION
ROUND $8.00 TRIP
CHICAGO
Saturday, Nov. 10
SPECIAL TRAIN
Leaves Pittsburgh 7:00 P. M., Eastern Time, Returning
Leaves Chicago 5:45 P. M., Central Time, Sun., Nov. 11
AMPLE ROOM FOR EVERYBODY AND A FULL DAY TO VIEW THE MANY INTERESTING CHICAGO FEATURES
Tickets on Sale in Advance
BALTIMORE & OHIO

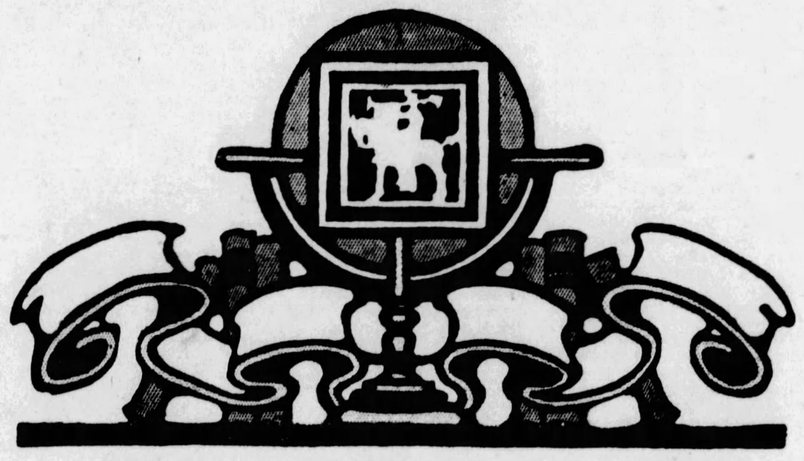

THERE'S A GEOGRAPHY LESSON IN HART SCHAFFNER & MARX OVERCOATS

From the plateaus of Mongolia comes the camel's hair

From the mountains of Peru comes the fine llama's hair

From Sedan, France, come the famous Montagnac fabrics

From Australia comes the wool for the soft Argonaut fleeces

From India comes the goat hair for the lustrous cloths known as Kashmirs

From Scotland comes the cloth for the Four Winds topcoats

From Japan and China come the rich silk fibers for linings

From Ireland comes the linen for interlinings

From China comes the hair for hair cloth used for the shape retaining qualities

From South Africa comes the horn that makes the horn button

From London, Paris, St Moritz, New York, and every other great fashion center in Europe and America come the authentic fashions (covered by our style scouts)

Your overcoat means a trip to every corner of the world. If you haven't the time to travel like that, better let Hart Schaffner & Marx do it for you

Copyright 1928 Hart Schaffner & Marx

FRANK & SEDER

Fifth Avenue Smithfield and Diamond

PATRICIA PITT'S SPRIGHTLY COMMENT ON PITTSBURGH'S SOCIETY HAPPENINGS

Debutante Luncheon Table Decorations Are Interesting

AT this time of year it is natural enough to use the flowers that are in season as decorations for one's party—certainly nothing could be more colorful than the arrangements of chrysanthemums and dahlias that are so popular just now. However, I was interested to hear about the table decorations used at the luncheon which Miss Margaret Farrell, of the Cathedral Mansions, gave today in the sun room of the Hotel Schenley in honor of Katharine Schley. Katharine, you know, came out yesterday at a tea given in the hotel by her grandmother, Mrs. Chambers McKibbin, and all of her sister buds were guests at the luncheon.

But to get back to these decorations, Miss Farrell, who just recently returned to Pittsburgh after spending the last two years in Paris and on the Riviera, adopted the French idea of adornment for the table. In the center, on a carpet of natural moss, was a group of Dresden figurines, dancing girls linked with garlands of miniature flowers. These garlands extended beyond the centerpiece to four swan vases, which were filled with pink roses. The favors carried out the motif of the centerpiece group.

There were about 45 guests at the luncheon, served, as I told you before, in the sun room, which was decorated with palms and flowering plants to resemble a conservatory. Hidden in the foliage were a number of singing canary birds.

Miss Farrell and Katharine received together, of course. Katharine wore a frock of gold lame and black velvet, while Miss Farrell was gowned in shaded green and white chiffon.

* * *

KATHARINE'S debut tea yesterday was held in the ballroom of the hotel, which had been decorated for the occasion with the gift bouquets, arranged against a background of palms and ferns. The debutante's frock was of la vende blue transparent velvet made on simple lines, with a flounced skirt. She carried the bouquet sent to her by her father, Charles Schley, who is down South just now. It was in Colonial style, made up of pink silver wedding, and Fernet roses and lillies of the valley, tied with blue satin ribbons. Mrs. McKibbin wore a gown of black velvet with a hat of purple felt, and her corsage was of yellow tea roses.

The tea table was placed at one end of the ballroom, in an enclosure made by latticework twined with Southern smilax. In the center of the table was a tall green vase of yellow and bronze chrysanthemums.

Mrs. McKibbin had as her aides Mrs. William Henry Schoen, Miss Margaret Farrell, Miss Jane Scully, Mrs. Stansbury Sutton, Mrs. J. C. Moresby White, Mrs. Charles T. Manning, Mrs. Thomas Evans, Jr., Mrs. William T. McCullough, Mrs. Grant Curry, Mrs. Edmond Pendleton Dandridge, Mrs. Alan Cooper Stevenson, Mrs. Haines A. Machesney, Mrs. Walter F. Schleiter, Mrs. F. A. Yeager, of Johnstown; Mrs. Robert Stewart, Mrs. John H. B. Phillips, Miss Gertrude Smith, Mrs. A. W. Wyckoff, Mrs. Mortimer C. C. Miller and Mrs. George D. Edwards. Katharine was assisted by her sister debutantes and also Nancy Brown and Katharine Anne Evans.

* * *

AN engagement of interest here has just been announced in the East, involving a Pittsburgher and a former Sewickley girl. It is the betrothal of Caroline Harbaugh Kennedy and John Phillips Wooldridge, son of Mr. and Mrs. Norman S. Wooldridge, of South Linden avenue, which has been made known by her parents, the Frank W. Kennedys, of Trenton, N. J., formerly of Sewickley.

Caroline is a Westover School girl and a member of the Junior League. She is a granddaughter of Mrs. William M. Kennedy, of Pittsburgh. Mr. Wooldridge is a Princeton man. No wedding date has been set.

* * *

ONE of the visitors expected here at the holidays is Frances Larimer Miller, daughter of Mr. and Mrs. Harvey Miller, of Detroit, who was introduced to Detroit society this season. Frances will come with her mother just after Christmas to visit her aunt, Mrs. William McKennan Reed, of Fifth avenue.

* * *

THE marriage of Miss Margaret Irene Cochran, daughter of Mr. and Mrs. John McGarey Cochran, of Forbes Manor, and Charles Guthrie Moyers, son of Mrs. Flora Guthrie Moyers, of Pulaski, Va., was solemnized Tuesday morning by the Rev. Dr. James D. Rankin, of the Pittsburgh Theological Seminary. Miss Sally F. Cochran was her sister's maid of honor and Charles Willard Walker, Jr., of Somerset, Pa., was best man. A breakfast for the bridal party followed the ceremony in the Rittenhouse. Mr. and Mrs. Moyers have left for a southern motor trip and after December 1 will be at home in East End avenue.

* * *

MR. AND MRS. THEODORE A. SHAFER, of Brodhead road, Carnot, announce the marriage of their sister, Miss Alberta D. Hopkins, and D. K. Bingham, of this city, which was solemnized yesterday morning in the First Presbyterian Church, Sixth avenue, by the Rev. Dr. W. A. Jones. After an extensive southern trip, Mr. and Mrs. Bingham will be at home in Bellevue.

* * *

MISS MINNIE BELLE SPEER, daughter of Mrs. Harry Alexander Speer, of Aylesboro avenue, has selected next Wednesday as the date for her marriage to Robert Percy Crawford, son of Mrs. William James Crawford, of Oakland avenue. The ceremony will be performed at 7:30 o'clock in the Speer home by the Rev. Dr. Burr R. McKnight, of Asbury Methodist Episcopal Church, Uniontown.

* * *

MRS. CHARLES BATCHELOR M'LEAN, who has been staying in the East for some time, is at the Kenmawr for the winter.

* * *

THE annual supper given by the Ladies' Aid Society of St. Luke's Episcopal Church will be served tonight in the parish house in Pearl street. There will be an entertainment given by several of the members.

* * *

CWENS, sophomore honorary activities fraternity for women at the University of Pittsburgh, has charge of the freshman girls' assembly today in the Heinz House, with the president, Miss Margaret Hall, in charge. One of the features is a pageant showing the activities and purpose of the fraternity.

Patricia Pitt

New England Women to Honor President

THE Pittsburgh Colony of New England Women will observe president's day next Monday afternoon in the home of Mrs. Marcellin Cote Adams, Fifth avenue, honoring Mrs. H. Talbot Peterson, who is filling the unexpired term of Mrs. Edgar R. Cate. Another change in the official family of the Colony has been made in the appointment of Mrs. Lawrence Emmerton, as treasurer, to fill the unexpired term of Mrs. H. M. Marvel, who, like Mrs. Cate, has left Pittsburgh. Officers and directors will be hostessess for the day and the program will consist of a talk "The Magic Carpet, which Mrs. George Pearson will give, reminscent of her two years abroad.

* * *

THE Rodef Shalom Sisterhood has begun its season. Every Monday afternoon at 1 o'clock the sewing committee, under Mrs. E. B. Strassburger, meets to sew for the needy. Every Wednesday morning in the library, starting November 21, the ethics class, under Miss Helen Rauh, will have its meeting. "Modern, Individual and Social Problems" will be discussed, with the Rev. Dr. S. H. Goldenson leading the class.

On the first Saturday afternoon of each month the child study class meets, with Mrs. Saul Lavine as its chairman. Dr. Roswell Johnson will address the December 1 meeting on "Partnership Adjustments."

The third Thursday of each month is devoted to the open meeting of the Sisterhood. The Rev. Dr. Percy G. Kammerer, dean of Trinity Cathedral, will speak on "The Underlying Principles for Peace," and Miss Mabel King, contralto, will sing at the meeting next Thursday. Mrs. C. Chester Kaufmann is chairman of program and will be assisted by Mrs. Ferdinand T. Weil, social chairman, and Mrs. Morris Half, music chairman.

* * *

MISS FRANCES M'CREERY will speak on "Modern Tendencies in Art as Seen in the International Art Exhibit," at the November meeting of the South Hills College Club, to be held tomorrow in the home of Mrs. H. L. Bach, Washington road, Mt. Lebanon. Mrs. W. D. Allison furnishes the music. Hostesses are: Mrs. C. E. Ufer, Mrs. H. Alderdice, Mrs. T. N. Herreid, Mrs. T. S. Hicks, Miss Edna Higbee, Mrs. C. W. Kenney, Miss Katherine McNamara, Mrs. A. D. P. Miller, Mrs. J. W. Simmonds and Mrs. J. R. Van Kirk.

* * *

THE Pittsburgh Monnett Club of Ohio Wesleyan University will have a benefit at the Congress of Clubs on Saturday afternoon, November 17. The ways and means committee, in charge, includes Miss Julia M. Niebaum, Miss Margaret Richardson, Miss Margaret Saints, Miss Rae Tennant and Mrs. Irene Dowds Rose, who is taking reservations.

* * *

"AMERICAN women should be the most beautiful in the world, because they represent so many types. They do not make the most of their potentialities, but have become standardized." This Mlle. Manka Rubenstein, famous beautician, told the Women's Advertising Club at luncheon in Mc-Creery's yesterday. Mlle. Rubenstein also demonstrated the art of being beautiful, giving her hearers many welcome hints and at the same time entertaining them in an unusual way.

* * *

"CO-OPERATION BETWEEN THE SCHOOL AND THE HOME" is the subject upon which Dr. Benjamin J. Graham will speak Tuesday evening at a meeting of the Colfax Parent Teacher Association. A report of the summer school will be made by Miss M. J. Hall and Miss Betty Graham will furnish music.

* * *

"MODERN ART" was discussed yesterday by Prof. Russell T. Hyde, of the department of painting and decoration, Carnegie Institute of Technology, in an address before the Tech Woman's Club. Mrs. J. C. Moorhead and Miss Frances King presided at the tables during the tea hour which followed Prof. Hyde's talk. Hostesses were Mrs. William R. Work, Mrs. George H. Follows, Mrs. Emery B. Phillips, Mrs. Alexander Jay Wurts, Mrs. Wilfred A. Readio and Mrs. S. Roscoe Smith.

* * *

THE dates for Phi Sigma Sigma's annual convention, which will be held in Pittsburgh have been changed from December 24-26 to December 26-28. General headquarters will be at the William Penn Hotel.

* * *

"BREAKFAST" will be discussed and a practical demonstration of a cooked breakfast will be given at the meeting of the home economics department, Avalon Woman's Club, tomorrow afternoon in the home of Mrs. C. C. Phillips, McKinley avenue. The club choral will meet with the director, Mrs. Florence H. Kinley, at her home in School street, Saturday evening.

* * *

MRS. L. A. MILLER and Mrs. C. F. Beachler are joint hostesses this afternoon to the Woman's Club of Crafton Heights. F. H. Allen is the speaker and his subject, "Estates." An exchange of favorite recipes is a feature of the social hour and jellies and preserves are being collected for charity.

* * *

A MEETING of the Dormont Young Woman's College Club will be held in McCreery's on Saturday afternoon with Miss Dorothy Spreen as hostess. Election of officers will take place. Saturday afternoon of next week Miss Marjorie Jones, president of the club, will entertain the members at the club's birthday party.

* * *

MISS ELVA BASCOM, of Carnegie Library, addressed the luncheon meeting of the P. E. O. Sisterhood in the Congress of Clubs today. Miss Bascom's subject was "Recent Significant Books."

* * *

MISS MARY E. FOSTER, director of the department of work with schools, Carnegie Library, will address the Better Magazines Council at its meeting Tuesday morning in the Congress of Clubs.

* * *

THE Perry Mothers' Club will meet Wednesday afternoon in the Perry High School to hear Mrs. Edmund K. Cassey speak on "Things to Be Thankful For." The program, which will feature Thanksgiving sentiments, is under the direction of Mrs. William Brunner.

* * *

THE Trinity Cathedral branch of the Girls' Friendly Society will hold its annual fall dance at the University Club tomorrow evening. Those in the receiving line will be Dean and Mrs. Percy G. Kammerer, Miss Lucy J. Newton, Miss Lilian Allman, Miss Eleanor Clark, Miss Ida Mae Cramer, Miss Ruth Blazier, Mrs. R. L. Gollings, Miss Anna K. Hibbs, Mrs. Edith B. Kennedy, Mrs. A. E. Lutz, Mrs. Charter Meier, Miss Marion Milligan, Mrs. Jessie B. Murphy, Mrs. Louis Stevens, Miss Emma Waugh and Mrs. Mary Whitehead.

* * *

THE Woman's Club of Bradford Woods will meet tomorrow night with Mrs. Phoebe Smith. Mrs. E. E. Kehew is to review current events in religion.

* * *

MRS. F. C. CASSELL, Mrs. A. A. Buehn, Mrs. J. V. Gilfillan and Mrs. E. E. Bottenfield gave the papers on Iceland, Greenland and Newfoundland which formed the program for yesterday's meeting of the Fortnightly Review of Mt. Lebanon. Mrs. E. W. Gleckler, of Marlin drive, was hostess.

* * *

GUEST night will be observed by the Woman's Club of Ingram next Tuesday, when an address will be given by Joseph N. Mackrell, register of wills. The executive board members will be hostesses and there will be music by the club choral. A practical program in observance of educational week is being carried out by the club's educational committee in co-operation with the school authorities. A series of grade pupil parent-teacher group meetings were held the first part of this week and tonight the junior-senior parent-teachers will meet. Tomorrow night Dr. David Sumstine will address a general education meeting in the school auditorium. Mrs. F. C. Rex and Mrs. L. C. Ohl will be soloists and the Knoxville Y. M. C. A. orchestra will play.

* * *

"WOMAN'S WORK FOR WORLD PEACE" was the subject chosen by Mrs. Sheridan Watson Bell for her talk before the Wednesday Afternoon Club of Wilkinsburg yesterday. There was singing of patriotic songs, and at roll call political leaders were named. Mrs. J. M. Lyle, of Oakview avenue, Edgewood, was hostess, and Mrs. J. M. Ralston, leader. Mrs. Bell and Mrs. May Kolb were appointed as delegates to the conference on the cause and cure of war in Carnegie Music Hall, November 16.

SOCIETY AIDES IN BENEFIT

MRS. AUSTIN, MISS LEOVY, MRS. DICKEY, MRS. KELLY

Mrs. Shirley Austin, Miss Helen Leovy, Mrs. Paul B. Dickey and Mrs. George A. Kelly III were all aides at the card party held in Hotel Schenley for the benefit of the Eye and Ear Hospital.

WHAT'S ON THE AIR

(Continued From Page Ten)

KPRC (294) Houston—Studio.
NBC SYSTEM—Palais d'or orchestra to WEAF, WEI, WGR, WWJ, KSD, WHO, WOW, WRC.
WGN (416) Chicago—Musical melange.
WGY (379) Schenectady—Band.
WHAS (322) Louisville—Studio concert.
WJR (441) Detroit—Cotton Pickers.
NBC SYSTEM—Blue Danube Nights to WJZ, KPRC, KOA.
WLW (428) Cincinnati—Swiss Garden.
WOC (374) Davenport—Musical clubs.
WPG (272) Atlantic City—Dance music.
WMAQ (447) Chicago—Whitney trio.
WSAI (361) Cincinnati—Entertainers.
WTMJ (294) Milwaukee—Zither.
10:45 P. M.
WEEI (365) Boston—Lido Venice.
11:00 P. M.
KPRC (294) Houston—Amos 'n' Andy.
KFAB (319) Lincoln—Popular orchestra.
KMBC (270) Kansas City—Dance.
WRBM (389) Chicago—Miller's orchestra.
WCAU (261) Philadelphia—Revue.
WENR (288) Chicago—Mike and Herman.
NBC SYSTEM—Park Central orchestra to WEAF, WOC.
CGHP (277) Detroit—The Arcadians.
WHK (265) Cleveland—Day's orchestra.
WISN (370) Milwaukee—Silver revue.
WIBO (306) Chicago—Dance.
WIP (348) Philadelphia—El Patio.
NBC SYSTEM—Slumber music to WJZ, WRC.
WMAQ (447) Chicago—Amos 'n' Andy.
WSAI (361) Cincinnati—Castle Farm.
WSM (337) Nashville—Studio program.
11:10 P. M.
KSTP (220) St. Paul—Dance music.
WJR (441) Detroit—Organ.
WLW (428) Cincinnati—Mell and Dell.
11:20 P. M.
WCCO (405) Minneapolis—Long's.
11:30 P. M.
CNRC (484) Calgary—Concert trio.
KFI (468) Los Angeles—Concert.
WCFL (483) Chicago—Recital.
WGN (416) Chicago—Pat Barnes.
WIP (348) Philadelphia—Adelphia.
WLW (428) Cincinnati—Showbox orches.
WGY (379) Schenectady—Organ.
WOC (374) Davenport—O'Hearn's.
WTMJ (294) Milwaukee—Schroeder.
11:45 P. M.
WSB (475) Atlanta—Oglethorpe University Glee Club.
12:00 MIDNIGHT.
CNRM (411) Montreal—Chateau Laurier.
KNX (337) Hollywood—Feature program.
KYW (526) Chicago—Florito's.
KEX (508) Portland—Salon orchestra.
KJR (348) Seattle—Salon orchestra.
KMOX (299) St. Louis—Dance music.
WCFL (483) Chicago—Dance orchestra.
WGN (416) Chicago—Dream Ship.
WGR (305) Buffalo—Shea's symphony.
WHN (359) New York—Bohemia.
WHO (526) Des Moines—Dance band.
WJBT (389) Chicago—Dance program.
WMAQ (447) Chicago—Benson orchestra.
WTMJ (294) Milwaukee—Eagles Club.
WRC (469) Washington—Daugherty.
WSAI (361) Cincinnati—Thies'.
12:15 A. M.
WSB (475) Atlanta—Organ.
12:30 A. M.
PACIFIC NETWORK—Maxwell hour.
12:45 A. M.
WDAF (370) Kansas City—Frolic.
1:00 A. M.
KYW (526) Chicago—Insomnia Club.
CNRV (291) Vancouver—The Bohemians.
KSTP (220) St. Paul—Midnight Club.
PACIFIC NETWORK—Dance program.
KEX (508) Portland—Kremer's.
KFO (422) San Francisco—Dance music.
KJR (348) Seattle—Meyer's orchestra.
2:00 A. M.
KPO (422) San Francisco—Trocaderans.
(Copyright, 1928.)

Record Vote Cast In Mercer County

MERCER, Pa., Nov. 8.—All voting records in Mercer county were broken by the vote cast on Tuesday.

Hoover has 13,000 majority

STORE HOURS: 8:30 A. M. to 5:30 P. M. JOHN M. ROBERTS & SON CO. SATURDAY: 8:30 A. M. to 6:00 P. M.

SMARTNESS and ECONOMY In Women's Apparel

are now at command of the average pocketbook

The ancient tradition, that exclusiveness is the other name for high prices, is dead at Kaufmann Looby.

The rising tide of American culture—expressed nowhere more dramatically than in the apparel demands of its women—has given inspiration to the world's creative style geniuses.

Their outlets are distinctive shops like Kaufmann Looby.

To succeed and endure, their art must make *individual* appeal to the *many*—not only the few.

Which is why Kaufmann Looby reflects the dash and chic of the Paris salon at *affordable* prices which you will be glad to pay.

KAUFMANN LOOBY CO.

Penn Ave. Between 6th and 7th Sts.

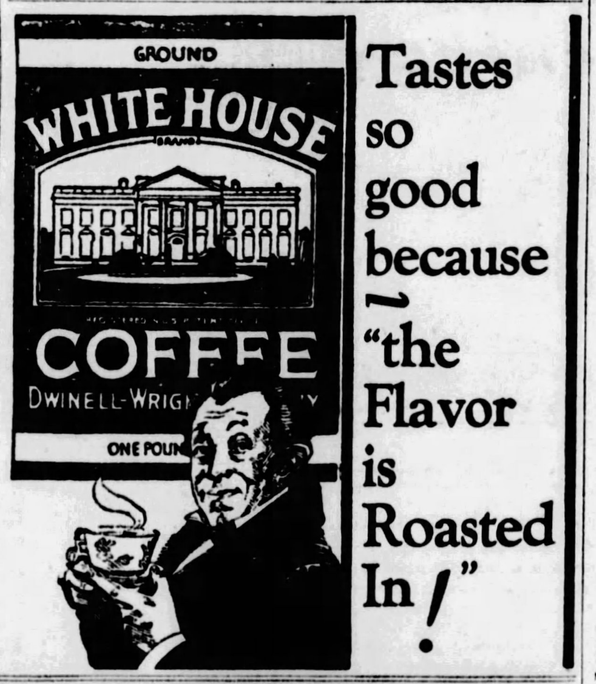

Tastes so good because "the Flavor is Roasted In!"

SMART---GAY INDIVIDUAL

Rio Rita, Hollywood, Lariat, Choker, and Fancy Necklaces of Chinese Jade, Chalcedony, Topaz, Crystal, Amethyst, Jet, Amber, Sardonyx, Rose Quartz—The price range:

$10.00, $15.00 to $150.00.

Necklace and Ring with the same lively motif recurring in each: in Jade, Amethyst, Topaz, Green Onyx, and Crystal, Fancy cut, some with contrasting rundelles, the prices:

$35.00 up to $115.00.

Show Cases colorful with new designs in the modern mode, set with clever simulations of Jade, of Amber, of Topaz, etc., as well as gayly colored stones; a wonderful assortment, interesting in style and price.

Bracelets, $1.50 to $35.00.
Necklaces, $1.50 to $30.00.
Pins, $1.00 to $20.00.

DIAMONDS

Fine Diamonds—Worthily Mounted—Modestly Priced.

In 18 Karat White Gold
$50.00, $75.00 to $750.00.
In Platinum
$115.00, $150.00 to $7,500.00.

SAFE

A small deposit will reserve your selections to be delivered later so that prying eyes may not discover your carefully prepared surprise. Additional payments or the entire balance when merchandise is delivered. There is no service charge.

JOHN M. ROBERTS & SON CO.
429-431 WOOD STREET
At Diamond Street
Foremost Authority on Diamonds Since 1832

ROSENBAUM'S
L'ECHO de PARIS

McCall Printed Pattern 5505
Waist Shirrings

With the widening of the silhouette, the full shirred skirt gains an importance in the mode. This one is most interesting, with the wrap-over in the back, and the jagged line at the waist. The kerchief collar is smart.

—SECOND FLOOR

Who Else Wants a Delicious Quick Dessert?

MADAM . . . have you heard about the new "Fruit Flavored" Gelatin . . . the kind that's made with the delicious flavors of real fresh fruit?

Please do not confuse it with any ordinary gelatin you have ever tried, or may be using.

It's smoother . . . far more delicious than any you've ever known before.

You can actually taste the real fruit flavor. Here's gelatin with body. With aroma. It's the kind of gelatin that finicky children like and hungry husbands thrive on.

Here's one that finicky children like and husbands thrive on

And what a boon and blessing it is for women who have meals to prepare in a hurry.

With Royal you just stir in hot water and let your ice box do the work.

Please don't wait for us to publish another advertisement about Royal Gelatin. Make up your mind right now to try it.

Surprise your family with this delicious dessert tonight. Take a vote on flavor. Note the speed and ease of preparation.

Then decide yourself if it isn't worth while to insist on the genuine Royal Gelatin in the beautiful red package. It comes in five different delicious fresh fruit flavors.

ROYAL FRUIT FLAVORED GELATIN

An eye-opener for the morning a pick-me-up at noon, and a cup of comfort at the end of the day

TETLEY TEA

[In individual tea-bags, too]

Scottdale Schools Close Novembe. 12

CONNELLSVILLE, Pa., Nov. 8.—Scottdale's public schools will be dismissed for the day at 11 o'clock on Monday, November 12, in observance of Armistice Day.

"Prairie Schooner" Pioneer Is Dead

YORK, O., Nov. 8.—Mrs. Sarah Spencer Bell, 94, is dead in Fairfield, Ia., to which place she went by wagon train more than 75 years ago, local relatives are advised.

Colorful

Crepe

Footwear

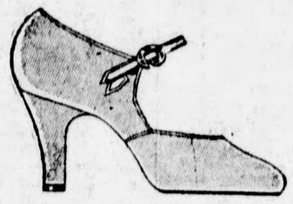

Crepe footwear is very modish this fall, and Verner creations in Crepe are very alluring in a wide selection of colors . . . Navy Blue, Wine, Brown, Black and White. All priced at

$10.50

Verner

249 Fifth Avenue

VOLCANO'S FIERY SWEEP DEVASTATING COUNTRY

CATANIA, Sicily, Nov. 8.—(AP.)—Eye-witnesses of the molten torrents flowing out of Mount Etna describe the spectacle as so awful it can be compared only with devastating offenses of the World War. The steadily flowing stream has invested trees and houses and literally eaten them up.

Maintaining a rate of more than 100 yards an hour, the lava is consuming like a hungry monster the most fertile and most intensively cultivated land in Sicily.

Great clouds of steam arise when its heat reaches the vats of the distilleries which produce citric acid and other chemicals.

People continue to flee the advancing fire with household belongings thrown on any makeshift vehicle and with barnyard animals straggling along.

PAIR HELD FOR KILLING CABBY

JEFFERSONVILLE, Ind., Nov. 8.—(AP.)—Claude Lanham, 25, of West Virginia, and Mrs. Gertrude Baltzer, 28, of Steigler, Ala., were under arrest here today for the murder of Dennis Hefferman, 27, Louisville taxicab driver, near here early Tuesday morning.

Hefferman said he had been drinking and police said, admitted shooting Hefferman. Lanham and Mrs. Baltzer fled afoot, but were arrested 25 miles north of here. Lanham told police the shooting occurred after he and Mrs. Baltzer had left Louisville for a taxi ride.

Canada Deports Negroes' Champion

MONTREAL, Que., Nov. 8.—(AP.)—Marcus Garvey, leader of the Universal Negro Improvement Association, has sailed for Jamaica with his wife under an order of deportation. They took steerage quarters aboard the steamer Canadian Forster, on which all first-class accommodations had been booked.

Honey Covers Road As Car Turns Over

RIDGWAY, Pa., Nov. 8.—Four hundred pounds of honey was strewn along the Ridgway-St. Marys highway when a car being driven by Albert Smith, of Oswayo, Pa., turned over near the bridge three miles from here. The driver of the car escaped with slight injuries.

FIGHT SHIPPING RATE ON JUTE

AUGUSTA, Ga., Nov. 8.—(AP.)—A South-wide movement to oppose the proposed advance in rates on jute consigned to southern ports by the United States Shipping Board was launched here today by the Chamber of Commerce.

Resolutions were passed condemning the proposal, which it said would establish preferential rates in favor of Northern Atlantic ports, while the South is a heavy consumer of jute and burlap in the cotton industry.

Trade organizations in Mobile, Jacksonville, Charleston, S. C., Brunswick and Savannah, Ga., were asked to co-operate in the fight.

Georgia members of Congress also were asked to aid in preventing the advance from going into effect and a protest was lodged with the shipping board.

Marriage Licenses

Frank Purzak ..... Banksville
Mary Kusmirak ..... Donora

Frank Lamansky ..... Pittsburgh
Ida McAllister ..... Pittsburgh

David K. Bingham ..... Pittsburgh
Alberta D. Hopkins ..... Coraopolis

Keller H. Gaither ..... Detroit, Mich.
Julia Woods ..... Pittsburgh

Michael J. Catelano ..... Pittsburgh
Roma A. Ferrara ..... Pittsburgh

August L. Heil ..... Carrick
Marcella E. Baumgart ..... Pittsburgh

Theodore J. Young ..... Tarentum
Margaret R. Ford ..... Brackenridge

James Watson ..... Pittsburgh
Berlena Yarbrough ..... Pittsburgh

Elmer Stolte ..... Pittsburgh
Margaret Ford ..... Pittsburgh

John A. Studer ..... Pittsburgh
Bertha M. Schilling ..... Pittsburgh

John Prolos ..... Duquesne
Mary Tomochick ..... Donora

Luiji Schinosi ..... Glassport
Angelica Pessano ..... Clairton

Joseph Pugliese ..... Sharpsburg
Gladys Haldie ..... Millvale

Joseph Matvej ..... Pittsburgh
Louise Gendik ..... Pittsburgh

William C. Kopp ..... Pittsburgh
Grace B. Roth ..... Pittsburgh

James E. Pool ..... Ben Avon
Marian Benner ..... Ben Avon

Ira J. Reese ..... Fayette City
Mary McCaughey ..... Pittsburgh

Freeman Parker ..... Pittsburgh
Sara Beals ..... Pittsburgh

Clarence S. Thomas ..... Duquesne
Nellie H. Cieslewicz ..... Duquesne

William F. Walker ..... New Kensington
Dora M. DeLatouse ..... New Kensington

James E. Underwood ..... Pittsburgh
Eva E. Dauer ..... Pittsburgh

Alvin H. Hutchison ..... Bellevue
Helen R. Means ..... Bellevue

Blaine N. Vortish ..... Wilkinsburg
Dorothy M. Dininger ..... Edgewood

William Scott ..... Pittsburgh
Genevieve Gordon ..... Pittsburgh

Louis Nagy ..... Pittsburgh
Marie R. Waltz ..... Pittsburgh

Kenneth Fraser ..... Pittsburgh
Emma S. Fisher ..... Pittsburgh

John Dabney ..... Carnegie
Artie Williams ..... Carnegie

Lincoln H. Elder ..... Pittsburgh
Mildred M. Kuchorski ..... Pittsburgh

Albert Layton ..... Pittsburgh
Genevieve Golke ..... Pittsburgh

Robert S. Mather ..... Wilkinsburg
Mary A. McCandless ..... Oakmont

Clyde R. Richardson ..... Pittsburgh
Verda Campbell ..... Horning

Leavitt McCombs ..... Niles, O.
Sarah E. Thomas ..... Carrick

John C. McDermott ..... Millvale
Ida A. M. Schmitt ..... Carrick

Robert N. Austen ..... Etna
Sarah J. Seavey ..... Sharpsburg

Ralph A. Vensel ..... Wilkinsburg
Gertrude F. Pukert ..... North Braddock

Anthony Ferraro ..... Pitcairn
Juanita DeBone ..... Pitcairn

Sidney S. Smith, Jr. ..... Pittsburgh
Mary McE. Crull ..... Avalon

Henry Sutter ..... Etna
Margaret E. Gratz ..... Millvale

Herbert Dauer ..... Pittsburgh
Emma Maas ..... Pittsburgh

BOGGS & BUHL

Accenting the Newer Modes in Evening Fashions

little things complement the ensemble

Silver Kid, also satin or crepe slippers dyed to match or contrast the gown. $10.

Chanel's new stiff chiffon fans in Black — Green — Rose. $20.00.

New inexpensive sequins envelope purses in gold—silver and colors—$5.

Slipper buckles — rhinestone with new colored crystals. $2.00 to $20.00.

'Kerchiefs are quite large, soft georgettes — roll hems or lace trimmed. 75c to $3.50.

Scarfs are lovely lengths of delicate hued chiffons. $3.50 to $12.50.

Gorgeous shawls in velvet and silk embroidered crepe. $13.50 to $78.50.

velvet gowns

And Black predominates everywhere. Often worn with the cocktail jacket of sparkling paillettes to lend more formal elegance. Pastel shades as well as darker Blues and Browns—trimmed with Rhinestone ornaments or strass trimming. $49.50, $59.50, $69.50 to $155.

velvet wraps

Whether one chooses a gown of velvet, metal cloth, lace, chiffon or tulle, the wrap is velvet. We illustrate an original in pink chiffon velvet from Yvonne May—it is trimmed with crystal beads and gold thread embroidery — the new cushion collar $295—other plain velvet wraps from $59.50 up to $295.

STOCK-UP PRICES ON GROCERIES

carnation or red top milk—less than cost $1.14 doz.

Limit of 1 Dozen of Each to Customer.

HOTEL BLEND COFFEE
2-lb. pkg. $1.02
5 pkgs. or 10 lbs., $5.00

Fancy Golden Bantam Corn, No. 1 can—2 for 25c; $1.45 doz.
Goldwyn Peas—13c can, No. 2; $1.50 doz.
Del Monte Melba Peaches—large can, 25c.
Fancy cut stringless Green Beans — 13c can; $1.50 doz.
Pono Grape Fruit — 25c can, No. 2; $2.85 doz.
Pride Tomatoes—11c can, No. 2; $1.25 doz.

CORNED BEEF
25c can

Gold Bar Fruit Salad—No. 1 can, 25c.
Fancy Sardines in Tomato Sauce—large can, 13c; $1.50 doz.
Medium Red Salmon—1-lb. can, 2 for 45c.
Tropical Queen Sliced Pineapple—large can, 25c; $2.85 doz.
Hirsch's Paramount 3-bottle combination for 85c.
Granulated Sugar, 25-lb. sack, $1.55.

—First Floor—

toy village opens tomorrow

And what a treat for the boys and girls who will come by the hundreds tomorrow (after school, of course) and Saturday! Cuddly dolls and toy dishes for little mothers. Clanging fire engines, air guns and mechanical toys for the active boys. Hundreds and hundreds of brand new toys—so shiny and bright they will make little eyes pop open with wonder.

—Toy Basement—

nickel-silver tableware 10c each

1000 pieces of heavy, serviceable nickel silverware at a price within reach of everyone. Boarding Houses, Restaurants and private Homes will save by stocking up tomorrow—10c each; $1.15 dozen.

Oval Roaster—Dark blue enamel. Easy to clean. 14¾x10½x1 inches—Special..... $1.00

Stainless Steel Knife and Fork Set—White IVOROY handles, 6 knives and 6 forks—Special..... $4.75

"Universal" Stainless Steel Carving Set—3 pieces—stag handles—polished blades. $4.50

a small number

jap weasel coats $285

a $485 regular value

When these few coats are sold the unusual opportunity of this price will be over. They are coats bought by the store at the lowest price in our long years of fur business—they are being sold at the lowest price we ever quoted—$285.

Each coat is style-right — featuring the new collar effects and smart trimming details.

Horizontal or Herringbone markings in both the dark and lighter tones.

—Second Floor—

make your own comforts this winter for only $2.60

Full Size Comfort Batts 85c Roll

3-pound roll of pure white cotton, stitched ready to unroll and slip into cover. Excellent quality. Only a limited number to be sold at this exceedingly low price, 85c roll.

Full Size Comfort Covers $1.75 Each

Cut full size—of good quality cotton Challie, in good comfort patterns. Slip a roll of cotton into one—tie it up—and presto, you have a good looking comfort at a low price.

—First Floor—

70x80-in. winter-weight part-wool plaid blankets $3.95 pr.

Full double bed size—part wool—a splendid weight for every day, serviceable use. In Rose, Blue, Cedar, Tan, Gray and Helio. Finished with three-inch sateen binding to match color of plaids—an excellent value at $3.95 pair.

72x84-Inch Wool Comforts, $3.95 each

—First Floor—

Save *your time and energy* —the O-Cedar way is easiest

MILLIONS of women know the easiest way to clean and polish floors. An O-Cedar Polish Mop does their work—so easily a child could operate it—so quickly the whole house is done in *no time at all.*

O-Cedar Mops are built to make your job easier and to give you the best and longest-lasting cleaning equipment that little money ever bought.

O-Cedar Mops are simple and trouble-proof. Detachable, washable and renewable. They are made in the convenient improved triangular shape for quick work in the corners and embody a slip-on feature which permits instant removal of pad from frame when washing becomes necessary. Just as quickly replaced.

For renewing O-Cedar Polish Mops and furniture use O-Cedar Polish. It cleans as it polishes. Surely you want the best cleaning equipment to be had. You have it when the O-Cedar combination comes to your home. At department, hardware, grocery, drug and other stores. Order it today. O-Cedar Corporation, Chicago, Ill.

See the famous O-Cedar slip-on mop. Light, durable, and so easy to use. When it becomes soiled simply slip the mop off and wash or send it to the laundry—then renew with O-Cedar Polish. O-Cedar Polish Mops, 75c, $1, $1.25.

O-Cedar Polish cleans as well as polishes. It is applied with a damp cloth and gives a beautiful, dry, rich finish. 4-oz. bottle, 30c; 12 oz., 60c.

O-Cedar Polish Mops

Duchess CRUISES to the West Indies from New York

Dec. 22
Jan. 10
Feb. 11

New cruise! New ship! New-old lands to explore! The cruise . . . a 16-day Christmas-and-New Year celebration to Jamaica, Panama, Havana, Nassau, at $200-up . . . . for those who can't take the complete, 29-day jaunts at $300-up. The cruise ship . . . that glorious new *Duchess of Bedford!* . . . 20,000 tons steadiness, last word in high-pressure ventilation, and club-like modernity. Ask for ship plans and schedules . . . . now, while choice space is still open.

Canadian World's Greatest Travel System Pacific

C. L. WILLIAMS, General Agent, Canadian Pacific, 338 Sixth Ave., Pittsburgh, Pa., or any local Steamship Agent.

(Advertisement.)

To Mothers

"MOTHER'S FRIEND" is a comfort, it is so soothing, and its daily use makes the skin soft and pliable.

Three generations of mothers have praised "Mother's Friend." "I think it is *worth its weight in gold,*" writes Mrs. Lelah Mabe, Lawsonville, N. C.

Start using "Mother's Friend" tonight! It is sold by all drug stores.

Write for *free* booklet. Bradfield Regulator Co., Desk 28, Atlanta, Ga.

SMITH MAY HEAD $55,000,000 WALL STREET BANK

'WON'T RUN FOR OFFICE AGAIN,' HE SAYS

By JAMES L. KILGALLEN,
International News Service.

NEW YORK, Nov. 8.—Gov. Al Smith, who says he is "through with public life" and "going to work," may become a banker.

The financial district buzzed today with a report that he will soon receive the offer of the chairmanship of the directors of the newly-projected $55,000,000 Wall Street bank. The name of William F. Kenny, millionaire contractor and boyhood friend of the Governor, is mentioned as a probable director of the new bank.

John J. Raskob, who resigned as chairman of the finance committee of General Motors Corporation to direct Al Smith's campaign for the presidency, was reported on August 16, to be the founder of the bank, but this Raskob denied. There has been intimation in Wall Street since then, however, that he would be connected with it.

After Smith was defeated for re-election as governor in 1920 he went into the trucking business, becoming an official of the United States Trucking Corporation. This is the only private business the governor ever engaged in, having devoted 25 years of his life to public affairs. His employer, George F. Getz, Chicago business man, was quoted in dispatches today as saying Al was a success with the trucking company and that he has "a job for Al Smith any time Al wants it."

It is understood that a position such as chairman of a big Wall Street bank would appeal to Smith. He also has indicated a desire to do some writing after he gets through as governor on January 1, 1929.

"I might make a good write," he remarked one day. "I have a lot of things in my head that I'd like to put on paper."

The governor will leave for Albany late today to finish up pending state business. Before he "digs in" he will take a short rest to recuperate from the physical and mental drain taken by his vigorous campaign.

PARTY STUNNED

Gov. Smith leaves behind him today a stunned and still somewhat bewildered group of party leaders who are trying to peer into the future and ascertain what, if anything, it holds for the Democratic party.

They are frankly disconsolate. The one Democrat whom they believed last June they had a chance to elect turned out to be the worst beaten man in the party's history in the electoral college, polling but 87 of the 531 votes, and losing for the first time in history four states of the hitherto impregnable and Solid South.

The one ray of sunshine from their viewpoint was the fact that approximately 16,000,000 American voters expressed their preference for Gov. Smith, as against 19,000,000 or 20,000,000 for Mr. Hoover. So, although Gov. Smith was badly beaten in the electoral college, he was not badly beaten in the popular vote. On the contrary, he ran a surprisingly strong race. The disconsolate party leaders kept their eyes on this fact today and hoped for the future. It is about all they have left.

Between now and the time when the party must again go to the polls, two years hence in the off-year election, much will have to be done if the party is to continue as a major threat to Republican domination at Washington.

Nominally, the leadership of the party still is vested in Gov. Smith and the new blood that he brought into the fight with him. The most conspicuous of these is Raskob, the "big business" executive, who was made national chairman by Gov. Smith. This new leadership is northern. It is also largely Catholic, and representative of the Democratic masses of northern cities rather than the Protestant democracy of the South.

The struggle to supplant this leadership, if it is to be changed, has already started. The premonitory rumble of it was heard yesterday from Texas where Gov. Dan Moody laid Smith's defeat to Raskob, whom he characterized as "a cynical commercialist with an alcoholic complex." The national chairman, Gov. Moody said, had "no conception of the ideals of the South and West."

FORECASTS ROW

To many observers, this statement from the Governor of Texas forecasts the line of Democratic struggle immediately ahead—the dry, Protestant Democracy of the South and West against the wet and predominantly Catholic Democracy of the great populous cities of the North and East.

This old lineup of the South and West was the coalition dreamed of and nurtured by Woodrow Wilson. It was such a combination that gave him victory in 1916 when he lost New York, New Jersey, Massachusetts, Rhode Island and Connecticut, and still was elected by the votes of the South and West.

The Moody statement kicked up a lot of acrid comment today around the well-nigh deserted Democratic headquarters here.

Friends of Gov. Smith pointed out with some acerbity that Texas for the first time in her history had bolted the Democratic party and given her 20 electoral votes to a Republican. In contrast, they pointed to the fact that normally Republican Massachusetts and Rhode Island, alone of the Northern and Eastern states, were carried by Smith, and they interspersed their comment with some fiery remarks about party loyalty.

They pointed out that had the South held firm to its traditional and historic Democratic loyalty, Gov. Smith would have escaped the ignominy of having been the worst beaten Democrat electorally in history.

What part, if any, Gov. Smith will play in the working out of this acrimonious controversy between the Democrats of the big wet cities of the North and the dry Protestant Democrats of the South, only the future can tell. It is yet too early to say with any degree of definiteness. But he is still the party leader, nominally at least, and John J. Raskob is his friend.

Gov. Smith told newspapermen that he had "no regrets" about the election. That is only partially true. Al Smith has been too long in politics, is too much of a political realist to waste time shedding any tears over a lost election, but the defection of his own New York was a bitter disappointment to him—a disappointment more personal than political. It was made more poignant by the fact that the rest of the state ticket, Franklin D. Roosevelt for Governor, Col. H. H. Lehman for Lieutenant Governor and the others, all of whom he had hand-picked, were elected. Gov. Smith himself was the weak candidate on the Democratic ticket so far as New York is concerned. The man who four years ago ran a million votes ahead of his ticket this year ran behind his ticket when he was shooting at the biggest prize in American politics. And while Gov. Smith was genuinely pleased over the success of his state ticket it was nevertheless a blow to his personal pride that he did not keep in step.

Gov. Smith and his friends were asking themselves why today. The only explanation they could find was that the religious intolerance issue cropped up in New York as well as in the South, and that this fact, coupled with the special appeal which the Republicans made to business in this great business center, was sufficient to turn the scales slightly in favor of the Republicans. The turning, slight as it was, spelled the difference between victory and defeat for Al Smith in his own state.

Armored Cars for Society in Sight, Says Fay King Anent Styles

THE BOY FRIEND WILL HAVE TO WEAR SMOKED GLASSES!
FAY KING
THE LAST WORD IN EVENING WEAR IS THE SPARKLING SPANGLED JACKET!
I GUESS PEGGIE'S CHOICE WILL BE A REAL LITTLE KIMBERLY KOATEE WITH 42 KT. DIAMONDS FOR BUTTONS!

By FAY KING

WELL, the bright lights are going to be brighter this Winter. The last word in snappy evening wear is bright spangled jackets. The circus parade in its heydey never displayed anything more dazzling in new parade costumes than the spangled pretties the shops are now showing!

These little chiffon coats, studded with blazing spangles, are going to be a bit hard on the eyes, and it may be that smoked glasses for the boy friend will be smart wear with evening suits. Of course, some of the dames who can afford it, I guess, will have their jackets made by a jeweler instead of the tailor, and believe me if they do, they'll have to start building limousines like armored cars!

SHOOTING OF EX-PGH. MAN, WARDEN, HELD ACCIDENT

KANE, Pa., Nov. 8.—That Fred Schober, 70, formerly of Pittsburgh, employed as a warden in the National Forest, near Marionville, 30 miles south of Kane, who was shot by an unknown person Monday afternoon, was a victim of murderous intent is doubted by Kane police.

They believe the rifle bullet which punctured his body and shattered his right hand was fired by a hunter and that Schober's wounds were accidental.

The fact that Schober's cabin was looted has no connection with the shooting, they say, as several hunting camps in that section have been ransacked within the past few days.

Howard Gadley, 35, who had been held in the Kane jail suspected of having shot Schober, was cleared of that suspicion when taken to the Warren Hospital, where Schober failed to identify him. Schober's wounds probably will prove fatal. Gadley is being held by McKean county authorities for passing forged checks. He gave police a terrific fight when arrested at his home in Marionville Monday night, and had to be knocked senseless before he would accompany the officers. He has a long prison record, police say, and is wanted on a dozen forgery charges in adjoining counties.

THE WEATHER

Local Forecast.

Fair tonight and Friday; colder tonight, with light to heavy frost. Lowest temperature tonight about 32 degrees.

Hourly Temperatures.

12 midnight	49	9 a. m.	47
1 a. m.	51	10 a. m.	47
2 a. m.	52	11 a. m.	45
3 a. m.	52	12 noon	44
4 a. m.	52	1 p. m.	42
5 a. m.	53	2 p. m.	41
6 a. m.	53	3 p. m.	40
7 a. m.	52		
8 a. m.	48		

Sunrise today .. 7:00 Sunset today ... 5:08

Observations for the 24 hours ended at 8 o'clock this morning:

Time.	Temp.	Hum.	Wind.	Weather.
8 a. m.	48	76	N. W.	Pt cdy

Temperature and Precipitation.

	1927	1926	1925	1924	1923	1922	1921	1920
High.	56	66	60	48	46	60	57	53
Low.	33	43	32	29	29	41	35	47
Mean.	34	54	46	44	32	46	46	50
Precip.	.05	.06	.07	.00	.02	.00	.00	.00

Bulletin.

Observations taken by the United States Weather Bureau. The morning temperature readings were taken at 8 o'clock. The lowest temperature is for 12 hours ended at 8 o'clock this morning. Precipitation is for 24 hours ended at 8 o'clock this morning.

Station.	Sam.	Low.	Precip.	Station.	8 am.	Low.	Temp. Precip.
Abilene	52	52	.24	Memphis.	56	46	.82
Atl City	52	52	.06	Miami ..	76	74	.00
Bismark.	20	14	.00	Montgmy	58	54	.08
Boise ..	38	38	.00	Nashville	56	50	.72
Boston..	42	40	.00	New Orl.	60	58	.22
Buffalo..	38	38	.12	NewYork	48	48	.02
Chooga..	56	54	.24	Norfolk .	54	52	.04
Chicago..	38	38	.12	Oklahoma	42	42	.00
Cincinn..	46	44	.02	Omaha ..	36	36	.00
Clevel..	46	46	.18	Pksburg	48	48	.06
Clmbus..	44	44	.02	Parry Sd	28	28	.00
Denver..	36	32	.00	Pdelphia	52	50	.04
Des Mer	32	32	.06	PITTSBG	48	48	.10
Detroit .	42	42	.28	Ptld, Ore	48	48	.02
Duluth ..	30	30	.00	St. Louis.	42	42	.00
Elkins .	52	50	.14	St. Paul..	36	34	.00
Harrisbg	48	46	.00	S L City.	40	36	.06
Helena .	30	26	.00	San Ant.	56	56	.00
Huron .	28	28	.00	San Fran	50	50	.00
Indapolis	40	40	.06	Seattle ..	46	48	.06
Jsonville.	66	66	.26	Spokane..	28	28	.00
Kan City	38	38	.02	Tampa ..	74	74	.02
Little Rk	54	52	.18	Washgtn.	52	50	.04
Los Anz	54	54	.00	Winnipeg	26	26	.00
Louisville	46	46	.02	YstonePk	26	24	.00
Lynchbg.	52	48	.14				

Weather Conditions.

The disturbance that produced the showery condition over this section during last night and this morning is now centered over Western New York. Lowest barometer is 29.60 inches, at Buffalo. The disturbance produced light showers over all the eastern half of the country during yesterday and last night, and it is raining this morning in scattered places in the Middle Atlantic and the New England states. The cloudy weather extends as far West as Indiana and from the lakes to the gulf.

A ridge of high pressure covers the Plains states section. It is attended by clear skies, generally, and moderately cold. These pressure units are drifting rapidly eastward. The skies will begin clearing over this section this afternoon and the temperature will drop to about 32 degrees by Friday morning. That will be the coldest that may be expected from this high pressure area.

F. D. ROOSEVELT N. Y. GOVERNOR

NEW YORK, Nov. 8.—(INS.)—In one of the closest gubernatorial elections in New York's history, Franklin D. Roosevelt, Democrat, defeated his Republican opponent, Attorney General Albert Ottinger, by about 25,000 votes, nearly complete returns today showed.

United States Senator Royal S. Copeland, Democrat, was re-elected by a plurality of about 60,000 votes over Alson B. Houghton, former ambassador to England.

Ward Headquarters In Chicago Bombed

CHICAGO, Nov. 8.—(AP.)—Politics re-echoed in the Thirteenth Ward today when a bomb wrecked the front of the Thompson-Crowe Republican headquarters on Wentworth avenue. It was the eighty-ninth bomb of the year in Chicago.

The ward, normally Republican, voted 60 per cent Democratic Tuesday.

2 W. Va. True Bills Returned by Jury

WELLSBURG, W. Va., Nov. 8.—(AP.)—Twenty-one true bills were returned yesterday by the Brooke county grand jury after a two-day session. Ten felonies and 11 misdemeanors were included.

PA. MORE SOLIDLY G. O. P. THAN EVER, SAYS MARTIN

WASHINGTON, Pa., Nov. 8.—Auditor General Martin, of this city, Republican state chairman and successful candidate at the election for the office of state treasurer before returning to Harrisburg, expressed himself as being highly gratified at the splendid results of the election in the nation, and was particularly pleased with the great majority that Pennsylvania rolled up for Herbert Hoover.

He said that from the nature of the campaign waged by the opposition and a comparison of the leaders of the two parties, no other result was to have been expected, yet in its sweeping finality it had reached proportions beyond expectations.

"Pennsylvania has placed herself more solidly than ever in the Republican column, and I am greatly pleased with the result," he said.

"The members of the state and county committees were alert and active, and I certainly am grateful to them for the excellent manner in which they handled the party's affairs in their respective districts. They were ably assisted by volunteers who sensed the dangers that confronted the state, as well as the nation, in the event of the success of the Tammany ticket, and whose efforts were most helpful.

"The women of this state joined those of the entire country in a merited rebuke to the vaunted assumptions and the menacing policies of the Tammany Tiger. They registered their belief in safe clean American homes, as well as in those of beneficent things for which the Republican party and its illustrious president-elect stand. It was a glorious victory and Pennsylvania had a proud share in the splendid result."

Voted for Lincoln And Now Hoover

CONNELLSVILLE, Pa., Nov. 8.—Voting the Republican ticket 60 years ago when he cast his ballot for Abraham Lincoln and still firm in his political belief, Morris "Deacon" Morris, the oldest citizen of Stewart township and only surviving Civil War veteran of that district, cast his ballot for Herbert Hoover. He is reading the results in the newspapers "without glasses."

N. CAROLINA GIVES HOOVER 30,000 LEAD

RALEIGH, N. C., Nov. 8.—(INS.)—Herbert Hoover carried North Carolina by approximately 30,000 majority over Gov. Smith, according to figures compiled today at Eastern Carolina Republican headquarters.

The Democrats apparently have lost two congressional seats to Republicans. According to reports to Democratic headquarters, Charles Jonas (R.) was leading Representative A. L. Bulwinkle (D.) in the Ninth, and George Pritchard was far ahead of Representative Zeb Weaver (D.) in the Tenth.

While the Legislature will be overwhelmingly Democratic, the Republicans increased their strength by the election of a few more members.

O. Max Gardner, Democratic gubernatorial nominee, and the entire state ticket were elected by tremendous majorities. Odus M. Mull, state chairman, estimated today that Gardner carried the state by 75,000 majority over his Republican opponent.

FIRE TORTURE USED BY GANG IN CHICAGO

CHICAGO, Nov. 8.—(AP.)—Torture by fire—heat-reddened forks pressed into the flesh of the cheeks, lighted matches held to scorch the face—again has been resorted to as a gang method to make an enemy "squeal."

Edward Jackson, Negro garage worker, told police of the torture yesterday, saying it was employed by two men to force him to tell the whereabouts of a man they sought. The man, Jackson said, was John (Dingbat) Oberta, defeated candidate for state senator. The gangsters also sought to learn from Jackson the whereabouts of Danny McFall, known to police as a one-time ally of "Polack Joe" Saltis, a figure in the "beer racket."

"They heated a table fork red hot and pressed it against my cheeks," Jackson said. "Then they lit matches and held the flame close to my face."

Two men were arrested, and Jackson identified Walter Zwolinski as one of his torturers.

Northcott Loses in Extradition Fight

VANCOUVER, B. C., Nov. 8.—Gordon Stewart Northcott, accused of slaying four youths in his California chicken ranch, today had lost his fight against extradition. His mother and asserted accomplice, Mrs. Louise Northcott, has been ordered extradited from Calgary, Alberta. During extradition proceedings, while his youthful nephew, Sanford Clark, was testifying concerning the alleged slayings, Northcott burst into laughter. He became serious, however, when it was ordered that he be placed in custody of California officers.

Mrs. Fannie Cotton Dies in Portland

Mrs. Fannie Collingwood Cotton, 63, born in Pittsburgh, the daughter of the late William and Marie Foulk Collingwood, died in Portland, Ore., Wednesday. She left Pittsburgh in 1889 for Portland, the bride of the late Judge William Wick Cotton. Mrs. Cotton was a sister of David F. Collingwood, Loy H. Collingwood, Howard D. Collingwood and Mrs. R. S. Wilson, all of Pittsburgh, and Louis W. Collingwood, of Tulso, Okla., and Clement C. Collingwood, of Stamford, Conn.

Today's Cross-Word Puzzle

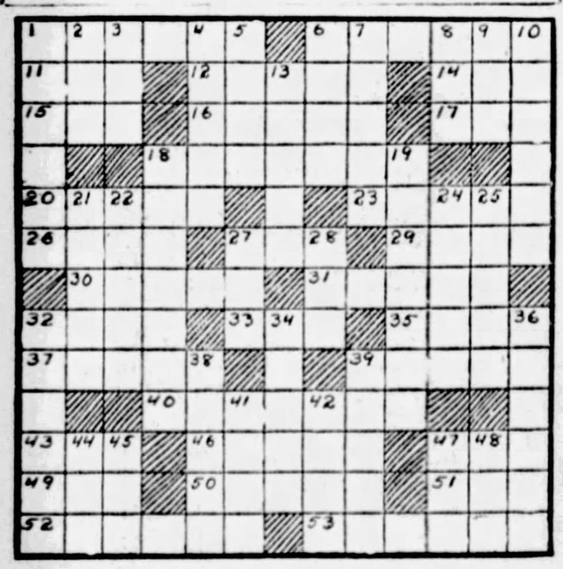

HORIZONTAL

1—photographic apparatus
6—reluctant
11—hasten
12—angry
14—yelp
15—skill
16—energy
17—high priest
18—backslide
20—small candle
23—more
26—sediment
27—stitch
29—resound
30—Abraham's wife
31—decorate
32—pen name of Charles Lamb
33—wander
35—employed
37—barrier
39—jeer
40—stimulated
45—farther
46—heathen
47—some
49—regret
50—sea eagles
51—dread
52—threefold
53—guide

Herewith is the solution to yesterday's puzzle.

(Copyright, 1928, King Features Syn., Inc.)

VERTICAL

1—sings
2—tune
3—encountered
4—stream
5—accessory seed covering
6—on
7—poetry
8—cereal
9—salt
10—noble
13—gaping
18—to follow backward
19—interpret
21—passageway
22—distinct
24—brief
25—Hindu queen
27—pronoun
28—strife
32—attempt
34—sovereignty
36—part of a bureau
38—banish
39—meaning
41—tend
42—Chinese coin
44—valuable skin
46—payment
47—hobby
48—sheep

WURLITZER 1929 ELECTRIC A·C Radio

$250.00 COMPLETE with Tubes

Tremendous coast-to-coast sales of this marvelous Wurlitzer A. C. Electric Radio is evidence of superiority. Such amazing performance and matchless reproduction. And all for only $250, including handsome walnut console, 8 A. C. tubes, one Rectifier tube, built-in dynamic speaker, illuminated SINGLE dial control. Come in—listen. Be convinced. Convenient terms arranged.

WURLITZER
615 Liberty Ave.

24 HOURS A DAY
WITHOUT WORRY OR CARE.....

Morning, noon and night . . . at work or at play . . . your income is certain and your family's future secure if you insure with Perfect Protection.

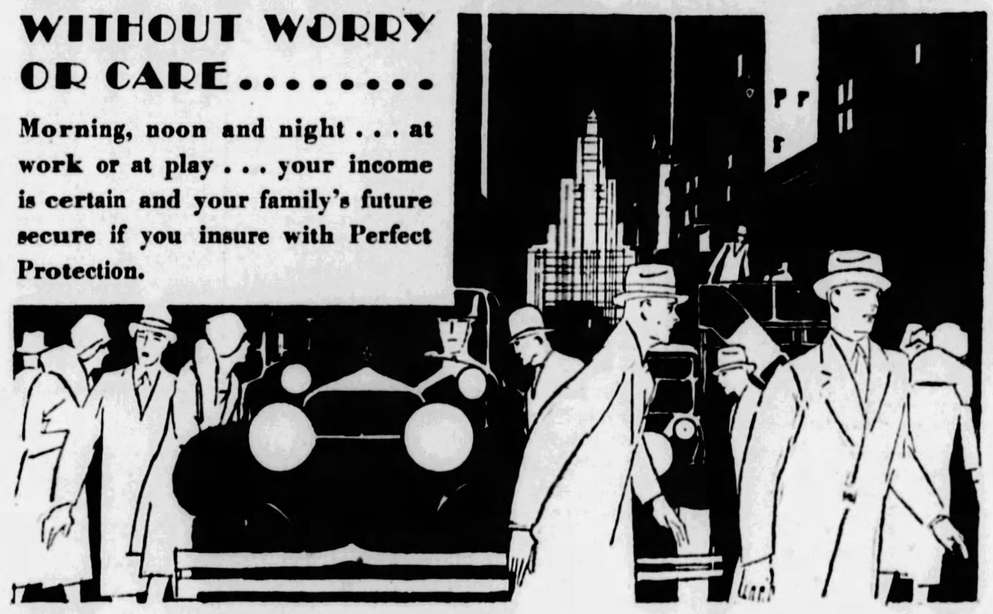

THE name *Perfect Protection* symbolizes the best in personal insurance.

Year in and year out this service brings comfort to thousands of homes the nation over.

Perfect Protection gives the security inherent in every standard life insurance policy and, in addition, guarantees you a substantial income in event of any disabling accident or sickness. Each year, this policy pays benefits to thirty-five out of every hundred *living* policyholders.

Why not make your insurance investment with the same careful consideration you exercise in buying stocks, bonds or real estate? Why not judge insurance from the cash return it will enable you, yourself, to enjoy?

The Perfect Protection Policy was originated by the Reliance Life. To it is attributed the exceptional growth of this strong institution which, to-day, has more than $400,000,000 of life insurance in force. Write for our illustrated booklet.

RELIANCE LIFE

RELIANCE LIFE INSURANCE COMPANY *of* PITTSBURGH
FARMERS BANK BUILDING, PITTSBURGH, PA.

GAS AND ELECTRIC SHOPS

DUQUESNE LIGHT COMPANY . . . EQUITABLE GAS COMPANY SERVICE

Good Things to Eat

are made with these

Smaller Electrical Appliances

WAFFLES

You'll enjoy every bite. Electrically made Waffles are so good . . . and so easy to make.

Just plug-in to any electric connection . . . permit the iron to heat for a few minutes . . . and then . . . crisp-brown waffles all ready for butter and syrup.

Westinghouse Waffle Iron

$9.95 . . . .

Convenient Terms

TOAST

Right at the table, while you're partaking of coffee, tea, or with any meal . . . or in-between meals . . . it's a simple, wholesome delicacy . . . a pleasant prescription for any diet . . . so easy to make with an Electric Toaster.

Toastmaster

Automatic; can be set for toasting dark or light toast. Won't burn.

$12.50 . . .

Convenient Terms

Marion Toaster

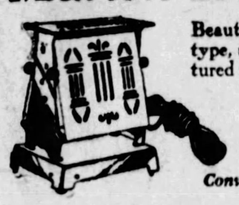

Beautiful turnover type, specially featured this month at

$3.95

Convenient Terms

COFFEE

Give your favorite blend the chance it deserves . . . to "perk" in an Electric Percolator . . . and you'll discover a new, delicious taste that you wouldn't have dreamed was possible.

Attractive Electric Percolator, finished in highly polished nickel, only—

$6.50 . . . . .

Convenient Terms

Make your housework easier...too...

Here is the efficient "helpmate" for the housewife who appreciates the value of spare-time hours. Economical to operate, easy to handle . . . the Eureka permits house-cleaning to be done every day in only a few minutes' time.

$5.00 *Down*

Balance in Convenient Terms
(Free Home Trial Offered)

ALL MERCHANDISE presented for sale is offered for your selection only after having successfully withstood exhaustive tests a to Reliable, Economical, and Safe operation . . . and is sold o render you complete satisfaction.

This typifies any purchase made at any of our Gas and Electric Shops . . . whether by cash transaction or convenient payments.

You will find these Eleven Convenient Shops, in many different sections of Pittsburgh . . . downtown . . . and in suburban localities ready to serve your every need through a complete and attractive offering of Gas and Electric Appliances for the home.

Any Electric Appliance in addition to being purchasable on convenient payments . . . may be billed to you in monthly amounts in a separate item on your Electric Bill.

If personal shopping is not convenient, a competent salesman will be glad to visit your home and explain or demonstrate any appliance in which you are interested . . . Call GRant 7600. Line 201

There's Music in the Air . . .

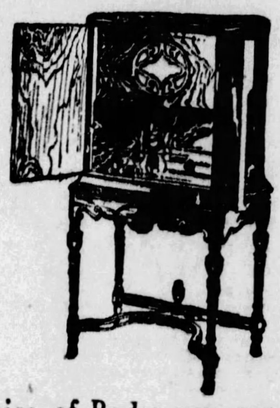

If you have an Electric RADIO

By the magic voice of Radio you can travel to distant cities; to famous Concert Halls; to sports activities of Football . . . Baseball . . . Boxing. Wherever there is anything going on . . . wherever there is entertainment, you can be there . . . if you have a Radio.

All Models of Majestic . . . Radiola . . .
Atwater Kent and Philco are offered

Low Down Payment . . . . . Convenient Terms

Trade In Your Old Water Heater

Offer Ends November 15th

If you have an old heater regardless of its condition we will allow you $10.00 for it to apply on the purchase of a

KOMPAK or
EQUITABLE
COPPER AUTOMATIC
Water Heater

Imagine the convenience of having lots of clean, hot water . . . whenever you want it . . . and without ever having to go near the cellar.

You can enjoy this real Automatic Hot Water Service every day of the year with a *Kompak or Equitable Automatic.*

$5.00 Down — 12 Months to Pay

Call GRant 7600 Line 302

A TAPPAN . . . *for "Turkey Time"*

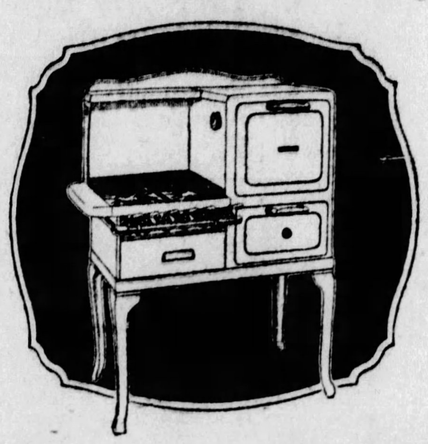

Success of Thanksgiving Dinner Depends on Your Gas Range

A perfectly cooked meal for Thanksgiving, and for every day of the year, is assured if prepared in your Tappan Range. Automatic heat control eliminates all worry and uncertainty . . . large size oven allows for full-meal preparation . . . and the extra-big cooking top is ample for any demands.

$5.00 **Places Any TAPPAN in Your Home**
Balance in Convenient Monthly Terms
DELIVERED AND CONNECTED FREE

Take Life Easy . . . this Winter
with
Automatic Househeating by GAS

The automatic regulator on the wall is as near as you need go to the furnace all winter long . . . no dirt, or bother, or inconvenience. When the regulator calls for heat . . . the Gas Boiler in the cellar answers the call quickly and accurately.

Bryant Gas Burning Equipment for Steam or Hot Water is entirely Automatic and requires no more attention than you give an eight day clock

Our Househeating Section will be glad to make a complete analysis of your househeating problems. The service incurs no obligation.

Call GRant 7600 . . . Line 302

Ironing

With the new Liberty Automatic Iron the housewife will find an iron that adjusts itself to any type of ironing. Simply turn the dial beneath the handle to the proper marking . . . Silk, Wool, Cotton, or Linen.

$7.75

Electric Hair Dryer

The popular hair dryer used so extensively in beauty parlors, and shops throughout the country.

Strong, durable, easy-to-operate.

$7.00

Convenient Terms

Electric Heating Pad

The well-known Universal Heating Pad . . . the household "helpmate" of 101 uses. Takes the place of a hot water bottle.

$8.50

Convenient Terms

Special Thanksgiving Offering

Coffield

ELECTRIC WASHERS

During November Only

Now it is possible for every one who has ever desired to own an Electric Washer of outstanding quality and performance to have their wish come true. The lowest terms ever offered on Coffield Washers are in effect during November . . . but during November only.

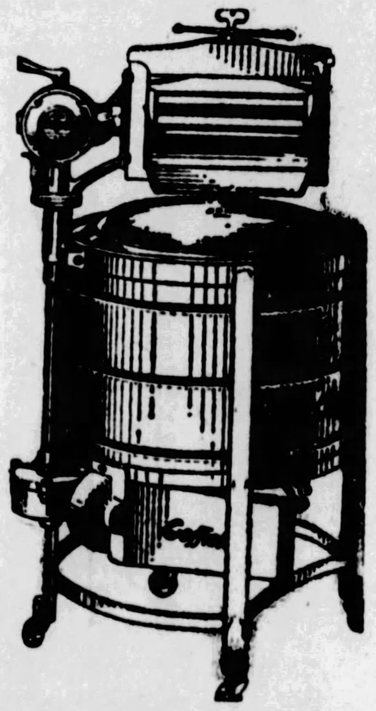

$5.00 DOWN *and only* $1.85 PER WEEK

All of the special Coffield features . . . smooth operation . . . no oiling . . . quick washing . . . pure copper tub . . . full ¼ horsepower motor . . . are incorporated in this latest model Gyrator Coffield.

GAS AND ELECTRIC SHOPS

435 SIXTH AVE. . . 613 LIBERTY AVE. — EAST LIBERTY, 6119 PENN AVE.

NORTH SIDE, 26 West Ohio St. — DOWN TOWN, 427 Liberty Ave. — EAST PITTSBURGH, 106 Electric Ave. — BRADDOCK, 620 Braddock Ave.

BEAVER FALLS, 1317 Seventh Ave. — BELLEVUE, 539 Lincoln Ave. — HOMESTEAD, 335 E. Eighth Ave. — McKEESPORT, 224 Fifth Ave.

ENGLAND SEES GOOD CHOICE IN HOOVER

LONDON, Nov. 8.—(A.P.)—Herbert Hoover's experience in world affairs is what impresses the London press as most interesting in the president-elect.

The Express says that Hoover will bring to the White House a first-hand acquaintance with Europe and its problems not equalled by any previous President. It holds that this acquaintance will not make him any less an American, but that it is a guarantee that world politics will be approached with at least a semi-international mind.

The Daily News thinks that the real meaning of the enormous vote is that a prosperous nation has cast its vote for more prosperity and wonders how this will affect the foreign policy of Hoover.

The Herald, Laborite, thinks the defeat of Smith means the death of the Democratic party and is the judgment of the American voter upon the unreality of American politics in which there is no real difference between Democrats and Republicans.

The Daily Mail says that the enormous majority for Hoover was probably quite as much a majority for prosperity as for prohibition.

The Morning Post thinks that the religious issue had more effect than did prohibition in deciding the elections.

Both the Telegraph and the Chronicle are of the opinion that the women voted heavily against Smith because of his stand on prohibition.

BERLIN, Nov. 8.—(A.P.)—The election of Herbert Hoover produced a favorable effect on the Berlin Bourse yesterday, completely eclipsing the pessimistic conjectures caused by the French cabinet crisis.

German economic circles see in the results of the United States election ground for hope that the Washington government may cooperate in a plan for revising the Dawes system of reparations payment. As a result, the attitude of German opinion toward the projected conference of revision has become more hopeful.

15000 ADDED TO ALTOONA

ALTOONA, Pa., Nov. 8.—(A.P.)—Tuesday's vote approved the Altoona annexation movement, completed returns today showed, and the project assures the city an increase in population of between 15,000 and 20,000.

Through approval of the project, Altoona adds Juniata borough and six sections of Logan township. The [illegible] was approved in the city by a [illegible] to 1 vote, in Juniata by a 9 to 1 vote and in the township by about 3 to 1.

(Advertisement.)

HELPED DAUGHTER BACK TO HEALTH

Swissvale Mother Feels It Is Her Duty to Endorse Famous Ten Herbs to Public.

"I have brought my daughter in so that you may see what a great change there has been in her since she started taking your wonderful medicine," was the statement of Mrs. Mary Grossheim, 7715 Juniata Street, Swissvale, Pa. (near Pittsburgh), to the Ten Herbs Man, who

MRS. MARY GROSSHEIM AND DAUGHTER

is at May's Main Store, 529 Liberty Avenue, Pittsburgh, where he is daily demonstrating the tremendously successful herbal compound, Ten Herbs, to crowds of men and women.

"Before taking Ten Herbs she was a very delicate child," continued Mrs. Grossheim, whose daughter is seven years old. "Her appetite was so poor that I almost had to force her to eat. What little she ate would often cause her to vomit a few minutes later, as food seemed to sour. She could not even retain milk. Headaches and bilious spells came on her. Another troublesome condition was constipation, with which she had been bothered since birth. I had to give her a physic every day. Her health was so poor she could not attend school, and although I gave her different kinds of medicines, nothing gave satisfactory relief.

"Then one day I read about Ten Herbs, and decided to have my daughter try it. How glad I am that I did. Now my child's appetite is very good. She can eat anything and it digests properly. Biliousness and headaches have disappeared. She is free of constipation, without the use of physics. Ten Herbs have benefited my daughter so much that I feel it is my duty to make this statement and endorse your medicine to the public."

Thousands of people of all ages throughout this section are using and recommending Ten Herbs for indigestion, gas, bloating, bilious spells, nervousness, pains and aches in the back, rheumatism, neuritis, or a weak, rundown condition.

The Ten Herbs Man is at May's Main Store, 529 Liberty Avenue, Pittsburgh, where he is daily meeting the public and explaining the merits of this medicine.

Mothers—
In just a minute
FOLEY'S HONEY and TAR COMPOUND
(Guaranteed)
Stops coughs—even whooping cough. Pure, reliable, effective, for children and grown persons.
Sold Everywhere

KAUFMANN'S
FIFTH AVENUE ATLANTIC 1000 PITTSBURGH

The Circulating Library
is freshly stocked with the outstanding current publications. You can read the newest fiction and non-fiction at very small cost.
THE BOOK SHOP...MAIN FLOOR

Children! See Our Color Page
On the Back of the Colored Supplement
The colored supplement in this issue of the Sun-Telegraph tells you all about the really live wild animals at Kaufmann's. Live Wild Animals in the Smithfield Windows — Live Wild Animals in Noah's Ark up near Santa Claus on the Ninth Floor.
TOYLAND . . . NINTH FLOOR

Crystal Trees, 2.95
Trees like these made of real jade or coral sell for 250.00—these copies of crystal were made to sell at decidedly more. About 14 inches high . . . silvered stem and leaves of crystal or green, with rose-colored flowers! Mounted on a heavy glass base. Equally attractive for mantel, console, and table centerpiece.
Larger Trees of the same style—5.95.
KAUFMANN'S...SEVENTH FLOOR

Cretonne Carnival...50c to 75c Grades at 29c Yd.
These 20,000 yards of cretonne...which are proving such a magnet to our women patrons...are the season-end accumulation of one of the country's best mills. 36 inches wide. And what patterns! Coincidentally we repeat the offer of
3-Piece Slip Cover Sets Made to Order for 26.75
using the above cretonnes. With five loose cushions. Commonly $45.
KAUFMANN'S...NINTH FLOOR

12 New Patterns in 9x12-Ft. Seamless Wool-Face Rugs at $15
Seamless! Fringed! And twelve NEW patterns.
And Then—More Thrift Rugs to Sell at $25
Twenty brand new 9x12-ft. Axminsters to go into the assortment, besides Sanford's 9x12-ft. Velvets and several 8.3x10.6 Axminsters. Your choice of the entire group at $25.
High Grade Axminsters—9x12 ft.—$35
Sanford's Axminsters . . . high pile rugs in patterns desirable for all rooms in the home.
NEW LOCATION . . . EIGHTH FLOOR

An Occasion! 100 Day Beds—Special Purchase 37.50
Usual Price Is 49.75
Beds cleverly designed to open in one motion, automatically, with scarcely any pressure . . . a full size bed by night, practically giving you an extra bedroom...handsomely upholstered in heavy figured cretonne, padded tightly with soft cotton, supported by resilient coil springs . . . and with metal ends smartly finished to duplicate wood. Large storage compartment for bed-clothing, fitted with flap to prevent seepage of dust. A thoroughly modern day bed. 37.50.
KAUFMANN'S...SEVENTH FLOOR

Auditorium Clearance!
$22,500 Worth of Living Room Furniture at Tremendous Reductions
Suites and single pieces crowded off our Eighth Floor through pre-Christmas relocations of departments.
KAUFMANN'S...ELEVENTH FLOOR AUDITORIUM

5,000 Pieces of Super-Select Nickelware Temptingly Priced
At a saving of 20 to 25% this opportunity urges one to anticipate Christmas. Here are items consistently useful and extremely desirable as gifts for many occasions. Look at these prices:

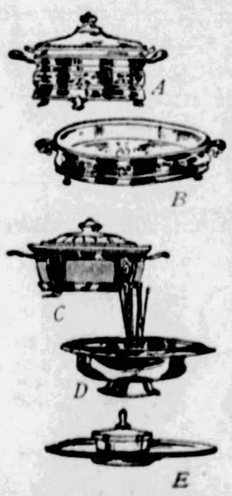

BAKING CASSEROLES of Pyrex. Engraved covers. 7 or 8-inch sizes (shown A).....2.95
PIE PLATES of Pyrex oven glass. Nine-inch size. Nickeled frame (shown B).....1.69
BAKING CASSEROLE—Vitrified china uniquely decorated in blue, green and red and lustre. 7-inch size 2.95—8-inch size (shown C)...3.95
FOOTED NUT BOWLS—8-inch. 6 picks and cracker (shown D).....3.25
CHEESE AND CRACKER PLATES—Cleverly engraved. Rose glass dish (shown E).....2.25
ROLL OR BREAD TRAYS.....$1
HANDLED RELISH DISHES—Round or oval. Glass inserts of rose or green, each.....1.25
KAUFMANN'S...SEVENTH FLOOR

For the First Time...A Sale of Queen Make SILK FROCKS of Canton Crepe 11.50
Six Smart Models Specially Priced

Because "Queen Make" Wash Frocks have been so very popular for their tailored lines—the manufacturer has had a demand for "Queen Make" tailored *silk* frocks for the office girl, the business woman, the co-ed, or for the afternoon at home. One and two-piece. Trim pleats, pockets, buttons, applique. Qualities are splendid. Sizes 16 and 18—36 to 44.
Beige Brown Blue Rose Navy Black Green
KAUFMANN'S—SIXTH FLOOR

The "Betty Compton" Scarf Has a Flare for Chic 2.95
A scarf that rejuvenates the frock that has lost its first freshness. It lends itself to a variety of drapings or can be tied cravat-like. The heavy crepe de chine comes in three modernistic patterns. The colors—varying tones of brown, wine, green and blue. Designs are hand-painted.
KAUFMANNS...MAIN FLOOR

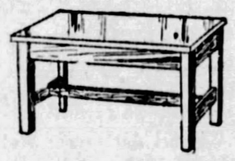

Piano Benches 9.50
Standard size combination duet and player benches, finished in red or brown mahogany, walnut, golden oak and early English oak and ebony. Large music compartment.
KAUFMANN'S...ELEVENTH FLOOR

81x90 *Fruit-of-the-Loom* Sheets, 1.39
Specials for Friday and Saturday—and notice these other Fruit-of-the-Loom values:

63x90 sheets...1.19	81x99 sheets...1.49
63x99 sheets...1.29	42x36 cases.....35c
72x99 sheets...1.39	45x72 bolsters..79c

KAUFMANN'S . . . SIXTH FLOOR

Smart New Lighting Fixtures Interestingly Priced—1.95
For the Bathroom—colored brackets, done in pastel porcelains (without bulb).....1.95
For the Bedroom—two light fixtures in ivory, orchid and rose (with bulbs).....1.95
KAUFMANN'S . . . SEVENTH FLOOR

Sew Electrically on a New "Kelsworth Utility Table"

When Opened the utility table is a complete home sewing unit...capable of doing every stitching operation.
When Closed this model may be used effectively as a telephone stand, serving table, night table or utility table.
Specially Priced at $63
SEWING MACHINES...SEVENTH FLOOR

The Debutante Shop Offers
SMART HATS
That Are Manufacturers' Original Samples
7.50
Regularly valued at $10 to 18.50...these manufacturers' samples that are copies of Paris hats. There's Agnes' tricot turban...you've admired that at a higher price, surely. And there are delightful felts and velours with the new turns and twists of smartness. Tans, browns, blues, green, red, black. Included in the Special Selling...some of our own English importations.
DEBUTANTE SHOP—FIFTH FLOOR

See These Fine Values in the
ANNUAL SALE LINENS
Satin Damask Tablecloths, 3.50
Hemstitched tablecloths of fine satin damask. Size 63x63 inches, in soft mellow bleach. Floral and conventional designs.

Table Damask 89c Yard
68 inches wide. Fully bleached linen damask in floral and conventional designs.

Linen Toweling 25c Yard
17 inches wide. Extra heavy crash toweling with fancy colored borders.

Table Damask 1.29 Yard
70 inches wide. Fine satin finish in this patterned table damask. Fully bleached.

Guest Towels 59c
Of Belgian crash, hand-embroidered and appliqued in colors. Size 18x30 inches.
KAUFMANN'S . . . SIXTH FLOOR

Special Sale of Men's Sox 75c and $1 Values 50c a Pr.
2,400 pairs of men's sox made of lisle and also made of silk and rayon mixed in a number of fancy stripes, checks and fancy novelty designs, they are all better hose of a well-known make. The reinforced heels and toes assure service and long wear.
KAUFMANN'S...MAIN FLOOR

Pittsburgh Sun-Telegraph

THURSDAY, NOVEMBER 8, 1928

METROPOLITAN DISTRICT NEWS

CONSPIRACY CHARGES FOLLOW ELECTION

SIDEWALKS OF PITTSBURGH

BY HAVEY J. BOYLE

WHERE is it in Pittsburgh where you might meet a few Mohammedans, a few Christians who have seen the Nile, and a man sitting playing on an instrument that suggests a barrel hoop, topped by the skin used on drums? In the vicinity of Logan street there are several places where the cosmopolites foregather to get a taste of the East. The places are Syrian rstaurants. The gray-haired youngish man and his wife are engaged in ordering strange-

sounding dishes. Who could they be? Investigation would reveal they are American missionaries who, once having served in Egypt, and having acquired the taste for Syrian food, are dining out this evening. That weird noise (weird to Americans) is the musician tap, tap, tapping on what looks like a thin drum.

* * *

And what are our friends ordering this evening? They ask first for Aeysh, bread. And the waiter asks "Ahwa?" and they reply yes, for they like that brand of coffee. It is pulverized, brought to a boil three times, and is thick with sugar. It is poured into tiny cups while boiling. It must never be swallowed or drunk. It must be sipped ever so leisurely.

* * *

IS THAT a cucumber now coming to the table? No, it is Cusa Mahsha, which looks like a cucumber, is hollowed out and stuffed with rice. It is well seasoned and is cooked in milk or tomato sauce. Now comes a portion of Lebban Zibbadi. This is something like cottage cheese, but Syrians say it is much smoother. It contains a Bulgarian germ which apparently inoculates it with a great taste. In the Near East Lebban Zibaddi is as popular as a boiled potato in Dublin. Lahm Mishwi is composed of bits of meat, broiled. A picture of a Syrian eating Lahm Mishwi would show his eyes rolling skyward. The pastry of the meal is sweetened with honey and that doesn't mean perhaps. Jibn is fresh cheese and if you like cheese, well, you don't know nothin' yet. Mrs. Muse Romah is a local expert at mashing Jibn.

* * *

Leo Leavitt, company manager of "Keep Shufflin'" at the Pitt this week, says that in an experience of 15 years, he has never had a more agreeable group of thespians to manage than the Negro cast of Keep Shufflin'.

Coming to Pittsburgh from Buffalo in a special diner the happy company was so taken with the attention and faultless style of the chef of the diner that they took up a collection and bought the happy and astonished chef a cigaret case.

For an O. Henry climax we should like to report that the chef does not smoke, but the Keep Shufflin' boys and girls think of everything. They first found out that the chef smoked before they purchased the swell cigaret case.

It is a pleasure to write something nice about those boys and girls for as entertainers they and many of their Negro brethren put everything they have into every bit of stage work they do.

* * *

THE recent election caused Hiram D. Hirsh to reminisce about one of his early ventures into the realm of politics. A candidate for Congress impressed the then youngish Mr. Hirsh into service as a secretary. They went to the candidate's home town

(in Western Pennsylvania) and at 5 o'clock in the morning the candidate ordered the amazed Mr. Hirsh out of bed. Mr. Hirsh ventured a timid opinion that 5 o'clock in the morning was a strange time to inaugurate any sort of a political campaign. But he lost that one. The candidate walked to the local fire engine house and blew the fire whistle. Windows sprung open, doors banged, chickens scattered and the whole town answered the alarm. Once the crowd was assembled in front of the fire house Mr. Hirsh's candidate announced his candidacy. What happened thereafter Mr. Hirsh diplomatically veils, except that his candidate was not nominated and that Mr. Hirsh on that very morning of the fire whistle gracefully withdrew from the field of politics.

DRAFT RIVER BOULEVARD BILLS

Legislation that will prepare the way for the $5,000,000 Ohio River boulevard is being drafted by the county Department of Public Works.

County Commissioners Joseph G. Armstrong, E. V. Babcock and C. C. McGovern, will view the site of the proposed new highway the last of this week. As soon as their approval is given to the route and location lines, the ordinances establishing these, now being drawn, will be introduced in the councils of the City of Pittsburgh and the boroughs of Bellevue, Avalon, Ben Avon and Emsworth.

Final surveys provide for a 60-foot right of way, the roadway to be 40 feet with a 10-foot sidewalk on each side. A few minor shifts in original lines were made, it was said, to reduce the amount of excavation necessary.

With the passage of ordinances by the city and the various boroughs, Director Norman F. Brown, of the County Public Works Department will be ready for advertisement for bids. Preliminary estimates by county engineers make it virtually certain that the cost will be kept within the amount set up in the peoples bond issue for the boulevard —$5,345,000.

The boulevard will begin at California and Irwin avenues, North Side, and will parallel the Ohio River through the North Side and North Boroughs to connect with the Beaver road in Emsworth. The project involves the construction of two and a half miles of new road, widening and reconstruction of one and a half miles of existing streets and erection of seven bridges, five of which will be large structures at Verner avenue, Jacks Run, Fremont street, Bellevue road and Spruce Run.

MEN'S CLUB TO HOLD DINNER

The Men's Club of the First U P. Community House has just sent out invitations to all of their men members to hear Attorney W. H. McNaugher, at their dinner meeting next Tuesday evening. This club is interested in all of the civic happenings in the Pittsburgh district, as well as being active supporters if the community house program.

The Men's Club is being supported by the members of the community house. The fall program of activities covers activities of interest every member of the family The little folks having clubs and gymnasium classes as well as the grown ups.

Find Hit-Run Victim on Road

The victim of a "hit-and-run" motorist, Steven Fisher, 45, of Sunnyside, Forward Township, was found fatally injured in a road near his home last midnight. The man was walking home from work when struck by the machine, friends who found him say. There were no witnesses to the accident and no trace of the automobile could be found. The victim's neck was broken.

GRADE SCHOOL TUMBLERS PERFORM

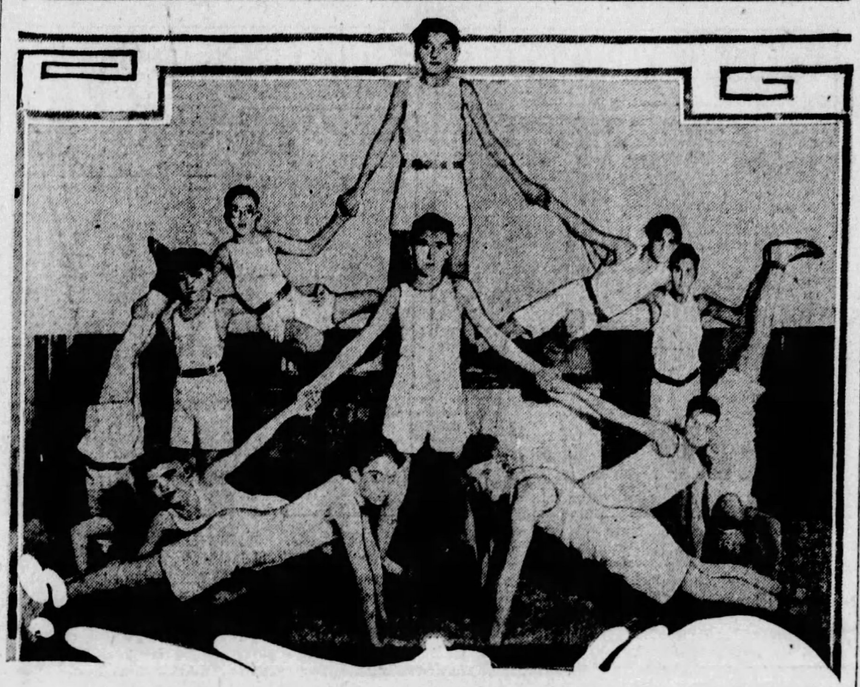

Photo by Pittsburgh Sun-Telegraph.

BUILDING "THE FAN"

As part of the observance of Educational Week, Beechwood Public School, Beechview, gave a program of school activities last night in the auditorium. This group of boys illustrates its prowess in gymnastics. The formation is called a "fan."

2 WOMEN ARE ACCUSED OF FRAUD

Miss G. G. Trill, 439 South Aiken avenue, and Margaret R. Metz, 138 Stratford avenue, were released under $500 bond each for a hearing before Justice of the Peace George Shields, of Wilkinsburg, on November 9. The Metz woman faces two charges one each of conspiracy and false pretense, and the Trill woman conspiracy.

The information was made by Eugene Heltary, 339 Ladson street, who alleges that the two defendants owe him money for services rendered during the campaign for the presidency just closed, in behalf of Gov. Al Smith, defeated candidate.

According to the information the two women met Heltary last August and are alleged to have made him a proposition to organize the Polish vote of Allegheny county and use his influence to deliver the same to the Democratic party. For this service Heltary was to receive $2,000 payable in weekly installments during the length of the campaign.

The women, it is alleged, were personal friends of Gov. Smith, and the National Democratic headquarters in New York were to guarantee payment according to the story the women told Heltary. The plaintiff at once started on his duties. At the end of two weeks, he asked for money and it is averred was told by the women that the New York managers were slow in remitting and that everything would be all right.

Heltary continued his organization work still being led to believe, he alleges, that the women were in good faith in saying they were connected with National headquarters in New York and that his money would be paid.

On being put off again when pay day came around Heltary made information against the two women October 16, and a hearing set for October 19. Before the case went into a hearing counsel for the women asked for a continuance of the case, stating that they were going to New York to have the difficulty straightened out at National headquarters.

The extension was granted by Squire Shields with consent of the plaintiff and his attorney and counsel for the women then requested two other postponements to October 26, then October 31, which were granted. After the last postponement Heltary became suspicious as he had been informed that the women had never left Pittsburgh, and he went to New York to National headquarters to investigate.

He alleges that he was informed there that the women were unknown there and that there was no arrangement with the headquarters for payments of any money in his particular case. Upon his return to Pittsburgh yesterday, he, through his counsel, insisted that an immediate hearing date be set for the case. Accordingly the case will be heard Friday evening.

Native

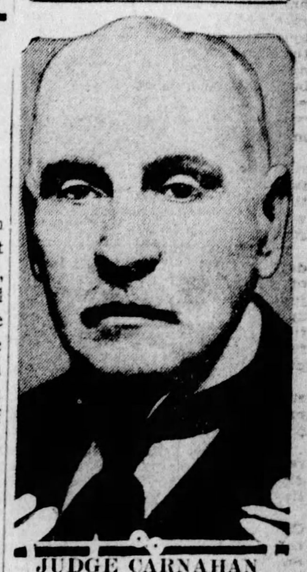

JUDGE CARNAHAN

Judge Thomas D. Carnahan, whose 21 years service on the Common Pleas Court bench in Allegheny county mark him as one of the oldest judges, is a native Pittsburgher. He served as city attorney in 1902 and was appointed judge by Gov. Stuart in 1907 and has been regularly re-elected each 10 years since. He lives at 356 Graham street.

WILL PROPOUND LIBERALITY IN RELIGION

What liberal religion is and its application to personal and social life today will be the theme of the two-week series of addresses by the Rev. Dr. Horace Westwood, of Boston, in a preaching mission to be conducted at the First Unitarian Church, Ellsworth and Morewood avenues, November 11-25, with the co-operation of the North Side Unitarian Church. Meetings will be held at 8 p. m. every night except Saturdays. Dr. Westwood is the staff mission preacher for the Unitarian Laymen's League, which has arranged for this mission and which has conducted such meetings throughout the country since 1921.

Dr. Westwood will give his first address Sunday evening, November 11, on "The Fundamental Requirements of a Modern Religion." His topics for the succeeding meetings will be as follows: November 12, "What Shall We Do With the Bible?"; November 13, "The Place of Jesus in the Religion of Today;" November 14, "Agnosticism and Faith—What God Means to Me;" November 15, "Salvation—Religion vs. the Theology of the Cross;" November 16, "Immortality in the Light of Modern Thought;" November 18, "The New Revelation;" November 19, "Your Dream World and Your Real World;" November 20, "Do We Need a New Morality?"; November 21, "Not by Faith Alone—How Man Must Save Himself;" November 22, "If I Were 21;" November 23, "Love and Marriage;" November 25, "What My Religion Has Done for Me."

HOOVER NORTH BOROUGHS' MAJORITY UNPRECEDENTED

Herbert Hoover swept the five North Boroughs by majorities ranging from approximately 2 to 1 in West View to 9 to 1 in Ben Avon, complete returns disclose.

Smith carried two boroughs along the north fringe of the Allegheny River, Millvale and Sharpsburg. The latter is normally Democratic and swelled the total given to the Democratic nominee by one of the largest majorities of any borough in the county.

Smith received a somewhat larger vote than is generally given the standard bearer of the Democratic party throughout the North Boroughs in a presidential fight, but the immense vote in the residential communities served to put the Republican candidate far in the lead.

The vote cast was the largest in the history of these boroughs, and ranged from 80 to 90 per cent of the total registration.

The vote by districts in the different boroughs and Ross township follows:

BELLEVUE.

	Hoover.	Smith.
First Ward—		
First District	382	74
Second District	334	49
Third District	345	50
Fourth District	299	83
Fifth District	353	76
Second Ward—		
First District	478	104
Second District	184	54
Third Ward—		
First District	286	36
Second District	345	145
Third District	317	83
Fourth District	428	90
Totals	3,843	864

AVALON.

	Hoover.	Smith.
First Ward—		
First District	345	100
Second District	319	76
Second Ward—		
First District	329	75
Second District	334	72
Third Ward—		
First District	221	69
Second District	376	101
Totals	1,824	493

BEN AVON—

	Hoover.	Smith.
First District	368	20
Second District	345	43
Third District	305	42
Totals	1,018	115

BEN AVON HEIGHTS—

	Hoover.	Smith.
First District	92	15

EMSWORTH—

	Hoover.	Smith.
First District	244	93
Second District	253	92
Third District	320	73
Totals	817	258

WEST VIEW—

	Hoover.	Smith.
First District	273	124
Second District	287	112
Third District	274	282
Fourth District	303	154
Fifth District	334	121
Totals	1,471	793

ROSS TOWNSHIP.

	Hoover.	Smith.
First District	243	127
Second District	168	48
Third District	258	141
Fourth District	115	48
Fifth District	329	76
Sixth District	240	78
Seventh District (missing)	...	...
Eighth District	355	244
Totals	1,739	780

ASPINWALL.

	Hoover.	Smith.
First District	185	71
Second District	305	93
Third District	295	97
Fourth District	287	81
Fifth District	359	68
Sixth District	116	36
Total	1,551	448

MILLVALE.

	Hoover.	Smith.
First Ward—		
First District	92	101
Second District	154	205
Third District	66	196
Second Ward—		
First District	138	191
Second District	145	181
Third District	79	163
Fourth District	131	255
Third Ward—		
First District	130	254
Second District (missing)		
Third District	209	133
Totals	1,144	1,679

SHARPSBURG.

	Hoover.	Smith.
First District	44	213
Second District	22	223
Third District	40	207
Fourth District	62	336
Fifth District	20	224
Sixth District	46	226
Seventh District	85	145
Eighth District	75	169
Ninth District	97	139
Tenth District	139	110
Eleventh District	124	180
Twelfth District	75	113
Thirteenth District	65	84
Totals	894	2,272

WIFE CHARGES BIGAMY

Forsaken for the other woman the next day after their marriage, Anna Johnson, pretty brunette, formerly of Swissvale but now of Ridgway, was in court yesterday to ask a divorce from John E. Johnson, whom she charged with bigamy.

Mrs. Johnson had the information against Johnson made, she testified, when she learned that her husband had married Catherine Mullen, of East Pittsburgh. Johnson was arrested in Westmoreland county and when his case came up in Greensburg pleaded guilty and was paroled, the wife testified. The transcript in the case was offered as a part of the divorce proceedings in Common Pleas Court by Attorney Kivi Wolf. Johnson, who is only 25, has been married three times, it is averred.

Injured in Taxicab Brings $10,000 Suit

William Pryor, injured at Wylie avenue and Francis street, April 14, last, when the taxicab in which he was riding collided with an automobile being driven by W. T. Poole, suit for $10,000 damages has been filed against the latter. It is alleged in the bill of particulars filed in Common Pleas Court by Attorneys Louis and George Little that due care was not exercised. Pryor was hurt about the body.

Missionary Society To Give Playlet

"The Littlest Bridesmaid," a comedy in three acts, will be given by the Young Woman's Home Missionary Society of the Mt. Washington M. E. Church, Sycamore street, tomorrow, evening. Those taking part in the play are, Miss Lura Stover, Miss Dorothy Downall, Miss Ruth Shafer, Miss Betty Smithyman, Mrs. Arlene Dalzell, Mrs. Sarah Baker, Mrs. Rhoda Lersch, Louis Lersch, Thomas Baker, James Downall, James Graham, Robert McClure, Charles Jeffreys, and Richard Howells. Mrs. W. E. Brooks is coaching the play.

? Held in Produce Merchant's Murder

JOHNSTOWN, Pa., Nov. 8.—In a preliminary hearing before Alderman S. J. McClune here, James Siciliano, 52, and Tony Lima, 22, were held for December court on charges of murder in the killing of George G. Cupp, 50, local produce merchant, who was slain in front of his home last week. Siciliano is a huckster and Lima is a produce dealer.

MILLVALE MAN DIVORCED

The divorce suit of Richard O. C. Reiber, confectioner of 133 Howard street, Millvale, was uncontested when called for trial before Judge J. A. Evans today. Reiber testified that his wife, Helen, had deserted him in 1926, eight years after their marriage in Wheeling. He said his wife had been summoned to the office of Attorney L. S. Levin to effect a reconciliation, and at that time she declared she would not return to the Reiber home. She resided in Broad street then, but since, it was reported, she has been residing in Baltimore.

Mayor to Help Lay New Cornerstone

Mayor Charles H. Kline and James F. Malone, president of Council, will attend exercises at 2 p. m. to day in connection with the laying of the cornerstone of the new $275,000 combination police and fire station, Broad street and Euclid avenue. The new structure will house the activities now centered at No. 6 Police Station, Frankstown avenue and Everett street and of No. 8 Fire Engine House, Highland avenue and Broad street.

Founder's Day Fete At Childrens' Home

A chicken and waffle dinner tonight will mark the eleventh annual Founders Day at the Robert Ward Home for Children at 3890 Bigelow boulevard. Bishop Herbert Welch, of the Methodist Episcopal church, will be in charge of the program and the principal speaker will be Bishop A. W. Leonard, of Buffalo. Mrs. Harry I. Jackson, Mrs. C. D. Greenlee and Mrs. S. J. Chatham are on the general committee.

SEWICKLEY TO CELEBRATE

A parade, an air circus and a football game will feature the Armistice Day program to be held in Sewickley, Monday under the joint auspices of 29 patriotic and fraternal organizations and fire companies. A meeting of the general committee was held last night in the American Legion post home.

The celebration will begin with artillery salute in the morning. The parade will begin at 2 o'clock, to be followed by the aviation program. Three planes will fly over the town. A football game will be held at 3:30 o'clock. In the evening a banquet for ex-service men will be held in the parish house of St. Stephen's Episcopal Church.

WANTS MT. WASHINGTON ROADWAY WORK PUSHED

Councilman Daniel Winters will confer tomorrow with Edward G. Lang, director of the Department of Public Works, on plans for extending Mt. Washington roadway from Liberty Tunnel to South Ninth street.

Residents and property owners of the South Side are complaining at the city's apparent neglect of the improvement, according to Winters, when he called Council's attention to the imperative necessity for the project.

Traveler to Address Westinghouse Club

Julian B. Arnold, author, lecturer and traveler, will lecture at the Westinghouse Club, Wilkinsburg, tonight. His topic will be, "What Civilization Owes to Literature."

BAN PUT ON BINGO BY BALDWIN TWP. SCHOOLS

Bingo!

Just like that, the Baldwin township school board, at its meeting this week, decided that bingo couldn't be bingoed on their school property Thanksgiving week—even as a benefit for the Baldwin township volunteer fire company.

This request was refused the fire company after Henry A. Jones, township solicitor, termed Bingo as a game of chance, and a lottery, and that the school property cannot be used for that purpose.

There was no action taken by the board on a petition presented by residents of Willock to have the school bus make its terminal at Willock instead of Option. The petition states that if the bus would come to their community, it would eliminate over a half mile walk for the children. The bus is used to transport the seventh and eighth grade children from the new Bennett School in Willock, to the Union School on Baptist road. The old Bennett School, an old wooden structure, recently burned. A bad stretch of mud road is the reason that the bus does not go through Willock.

Samuel H. Noll, secretary of the school board, was carried by two members of the board from his home to the Municipal Building, where the meeting was held, due to a sprained foot he had received when he fell on the steps of the Overbrook Municipal Building Tuesday afternoon.

Wife Says Husband Cruel, Asks Divorce

Mrs. Louise Pappas, married in 1922, has asked Common Pleas Court to divorce her from John Pappas. Mrs. Pappas, who lives at 109 Raubb street, charges her husband with cruel and barbarous treatment.

Auto Runs Down Boy, Father Asks $60,000

Frank P. Reight, on behalf of his minor son, Harold Reight, has brought suit in Common Pleas Court against Herman Bandi for $60,000 damages for injuries received by young Reight, aged 8, who was run down and his left leg fractured as he alighted from an automobile bus on his way from school, May 6, 1927. The accident occurred on the People's road near the intersection of Ivory road and near where Reight lives. The suit was filed by Attorney Louis and George Little, the father seeking $10,000 and the boy $50,000.

Mrs. Mary Reed Dies In Brighton Rd. Home

Mrs. Mary Elizabeth Reed, 75, wife of John C. Reed, died yesterday in her home at 3706 Brighton road, after a long illness. She was a member of the Bellevue Presbyterian Church for more than 30 years. She was a charter member of the Pittsburgh Congress of Women's Clubs, and a member of the Women's Club of Pittsburgh. She was past president of Mary E. Humbert Circle, Ladies of the G. A. R. She leaves her husband, a son, two daughters, seven grandchildren and a great-grand child.

"AGATHA" GETS GAY, JAILED

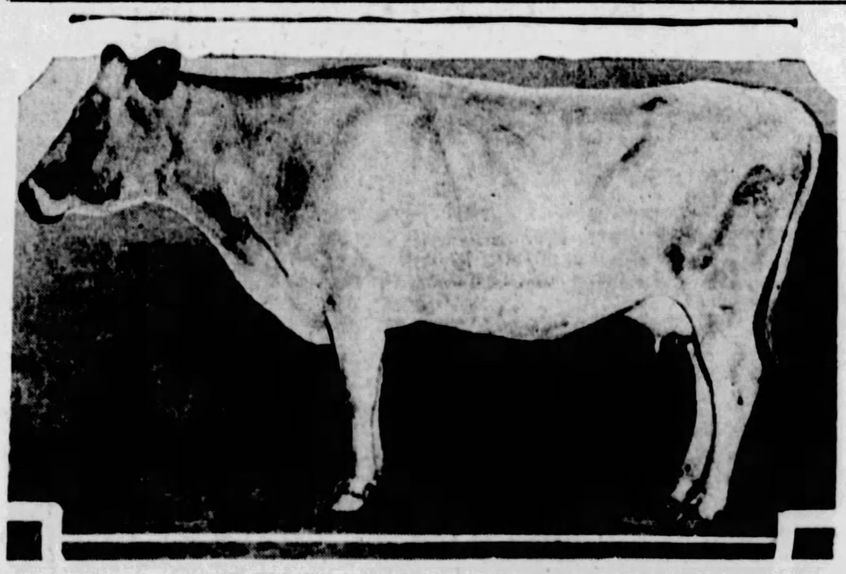

Photo by Pittsburgh Sun-Telegraph.

EAST END POLICE "ARREST" COW

"Agatha"—she's lost and none knows her last name—is in jail, at Frankstown Avenue Police Station. Police are seeking her owner and it's all because "Agatha" wandered out Negley avenue, from whence no one knows, into Highland Park. She was arrested and tethered beside the patrol wagon.

HUSBAND WRECKS FEAST, SPOUSE ASKS DIVORCE

Married since 1901, but for 17 years making her own living, has fallen to the lot of Mrs. Anna Frank, 1739 Wharton street, who has asked Judge Thomas J. Ford, of Common Pleas Court, to divorce her from Henry Frank. She charges that before their separation he beat her several times a week.

Mrs. Frank testified that on one occasion, while Frank was under the influence of liquor and a sister and her family had driven all the way from Warren, O., to see Mrs. Frank, bringing their own food with them to have a celebration, Frank pulled the table cloth off and all the food and nearly broke up the party. Some time later Frank beat his wife and when she went to call the police, Frank left and remained away. Mrs. Frank, who is the mother of seven children, said that Frank owed them $1,300 because of his failure to pay for their support as directed by the court.

Will Rogers Says

NEW YORK, N. Y., Nov. 8.

For Sale—Would like to sell, trade, dispose of, or give away to right parties, franchise of what is humorously known as Democratic party.

Said franchise calls for license to enter in national elections. Said right or franchise is supposed to be used every four years, but if intelligent parties had it, they would let various elections go by default when understood they had no chance.

If in right hands and only used in times when it had an "issue" or when Republican party had split, think it could be made to pay, but present owners have absolutely no business with it. Under present management they have killed off more good men than grade crossings have. Address Raskob, back at Chevrolet work shop.

Yours, WILL ROGERS.

(Copyright, 1928, by McNaught Syndicate.)

Where Shoe Heels Originated

WHEN one sees women's heels becoming higher and higher, one wonders where they originated. They were first used by the Persians, who put them on the soles of their shoes to protect their feet.

Fiction Page

The Crew of a Trans-Atlantic Liner

THE crew of a large Atlantic liner numbers about 880 members. Six hundred of this number are in the steward's department and in the strict sense of the term are not sailors.

STOLEN LOVE

by HAZEL LIVINGSTON

(Continued from Yesterday.)

Curtis Tells Joan About The Anonymous Letter Denouncing Her

WHAT HAS GONE BEFORE

Joan Hastings, seventeen and beautiful, lives with two old maiden aunts and one of them, Aunt Evvie, tells her of her unmarried mother's tragic love affair and death. Joan falls in love with Bill Martin, a penniless young man, and she is sent away to school. Bill, an innocent victim of a bootlegging gang, is sent to jail and Joan, begging for bail money from the aunts, confesses everything to them. She is put on a train for school in charge of a woman friend of Aunt Evvie's. Bill, freed, bids goodby to his mother, leaving no address and befriending Rollo Keyes, a rich young spender, is given a job by his father. Joan, escaping from the train, reaches his home just after he has gone. Concealing her presence from her aunts she gets a position in a department store and later works as a model in a smart shop. There Mrs. Barstow, a rich society woman, sees her, likes her and asks her to tea. She meets Curtis Barstow who immediately becomes interested in her. Joan goes to see Mrs. Martin and learns that Bill has written but has not asked for her. She thinks he no longer cares. Bill comes home and discovers that Joan is close at hand. Joan meets Bill again and discovers Ruth Gillespie, one of the girls at the shop, is deeply in love with him. Mrs. Barstow puts herself out to be nice to Joan for her son's sake. Joan becomes hysterical when Bill visits her and offers to marry her. Mrs. Barstow invites her to spend a week-end at her cottage in the mountains. When she returns, Ruth questions her about her love affair with Bill. Bill disappears after he has an argument with Rollo's dad. Joan refuses to accept Curtis after he proposes to her. Later, however, she becomes engaged to him.

NOW GO ON WITH THE STORY.

"I CAME here because my son wants to marry your niece," Lyla Barstow went on determinedly, "and I came to ask you a question you have not answered yet—"

Evvie stood up, brushed imaginary crumbs from her stiff white shirtwaist. "I didn't consider it necessary to answer an anonymous letter," she said, fixing the younger woman with her beady black eyes, "but since you insist, I do. My niece brought us no trouble. She knew no soldiers, sailors, nor traveling salesmen. She knew no boys at all, nor men. Your letter is a lie."

"But your sister—"

"My sister, I regret to say, is a fool. She's still airing a family skeleton twenty-five years' old. Joan's mother stole her sweetheart, Peter Hastings, Judge Hastings' son. There's our skeleton. My sister Veronica's escapade. Secret wedding. Suicide. Nice story. Want to hear some more about it before you let your son marry a Van Fleet?"

Mrs. Barstow thought she could hear the little bent sister still crying as she went down stairs, but perhaps it was only the eucalyptus trees whispering in the wind.

Evvie watched her go, still grinning, showing all her beautiful blue white store teeth. "I almost wish I'd let Babe talk. Now we're going to have that in the family ....Joan's a niny. She should have married the first one....."

Congratulations, engagement gifts, a tide of felicity rolled over Joan, almost drowning her in excitement.

"They don't let me even come up for air!"

"Well, it's all part of it, I suppose," Curtis said good-humoredly, and though she protested that he never had a moment alone with her, which he didn't, she knew that he liked it. He liked things done decently and in order. Liked to think that Joan's beauty was creating a sensation, and the right people were feting her.

Mother's set her heart on a church-wedding—did she tell you? At the cathedral, the bishop and everything—"

"I've been a bride so often," Joan murmured, grinning. "In Francine's shop," she hastened to add when he didn't smile. He never saw the point in the things that convulsed her with merriment. Dear Curtis . . . so sensible . . . so good . . .

"Let's not think about the shop any more, Joan. That's all behind us. Let's just look ahead—"

"Yes—just look ahead—" Her eyes filled with tears. She took his hand and held it tenderly against her cheek . . . always look ahead . . . never back . . .

"Are you happy? Maisie asked, looking at the big, square diamond Curtis had put on the third finger of her left hand.

"Because I have a ring?" Joan asked, smiling at it. A lovely ring. A raindrop on tiny platinum myrtle leaves, twining round her finger.

"Yes—that and everything—"

But Joan only laughed. "Of course. At least I think I am, they haven't given me time to really stop and think about it. Something every moment. Curtis wants me to give up my work now, but I want to keep it a little longer—"

"It does seem too much, dearie, working all day, and going out every night. Seems to me sometimes you look kind of feverish—"

"Oh no, Maisie. Just happy and rushed. And I love to be rushed, you know I do."

Someone was always asking her if she was happy, and now it was Curtis, looking at her with kind, light brown eyes, full of love, full of devotion and something else—yearning—that sent the blood to racing sickly in her heart, and made the little fugitive memories come out of their secret hiding places—calling—calling—

"Oh, I shouldn't keep thinking of him—I shouldn't—it isn't fair to Curtis. . . . why can't I forget like other people? Why do I have to keep on wanting someone who doesn't want me?"

And aloud she said, "Are you happy, Curtis?"

"So happy that I am afraid to believe it's true."

She slipped one slender arm about his shoulder, drew him to her, fiercely, protectively. Why shouldn't it be true? Why shouldn't Curtis be happy, even if she couldn't? Why not give to Curtis . . . what Bill didn't want. Forget what might have been . . . forget. . . .

"Joan—are you listening?"

"Of course, I'm listening."

"Joan, I didn't tell you, but I got the craziest letter about a week ago. At first I wasn't going to say anything about it, but I can't get the darn thing off my mind, wondering who wrote it you know."

"What kind of leter?"

"Why, from some crank over in Sausalito. Full of fantastic stories, about you—"

CHAPTER XXIV.

"A LETTER—about me?" She couldn't meet his eyes. Fear weighed them down. Fear of what the letter could say. Panicky, fluttering fear . . . the shame of having him know . . . But he couldn't know, nobody knew, nobody but Bill and Aunt Evvie. Aunt Evvie knew, she guessed . . . and if Aunt Evvie guessed why not someone else? Or someone passing on the road in the night, hearing their voices, seeing them in the moonlight, the clear silver light . . . bright as day . . . someone through the gaps in the hedge . . . never thought of anything . . . that might have happened. . . .

The frightened thoughts scuttled, lightning fast, through her brain. The scarlet of shame flowed over her face, suffusing it, right up to the roots of her hair.

"Why Joan! You mustn't care! You don't think for a moment that I'd believe the stuff?"

She made a little clicking sound in her throat, but her voice wouldn't come. There wasn't any breath.

"Johnnie, if I had known you'd care I wouldn't have told you. I thought you'd think it was funny. It was, truly it was. Let me tell you, dear. Please. Something about stealing someone's lover, and running away with a sailor from Goat Island—"

"What?" She raised her shamed head, stared at him incredulously. "A sailor? Why, Curtis—I—"

"Didn't I tell you it was crazy? Yes, a sailor from Goat Island—"

"A sailor," she echoed. Oh the blessed relief of it. Not being found out. "Safe!"

She stopped again, catching her breath. Lying. That was what she was doing. Lying. Making him think . . . what wasn't true.

"Would you have cared . . . if it were true?" she asked very low, so low that he could hardly hear the question.

"Johnnie!" He strained her to him, smoothing her hair, soothing her. "you mustn't have morbid thoughts like that. I want you to be always sunny and laughing, always my own merry Joan—"

"You didn't answer me, Curtis."

"Didn't answer you?"

"When I asked—if it would make any difference if . . if . ."

"Johnnie, don't be absurd. For heaven's sake—"

"I know, but woud it, Curtis . . tell me . . . would it matter if—"

"If you had run away with the sailor? Of course, it would. You'd be the sailor's bride I suppose, and I'd be out of luck. Besides, you wouldn't be Joan, you'd be someone else. That's why its so crazy to argue."

"But if I had?"

"Oh, Johnnie, you don't get the point. It was your goodness that made me love you. The goodness that is your beauty. Not the white and gold of your flesh, though I love that, too, but because you're yourself—different from other girls . . . better . ."

She stiffened in his arms. Turned cold and sick . . . so sick . . . nauseated. . . .

"No, not different. Not better—"

She'd have to tell him now. All the stale, sordid story that once seemed so beautiful and clean. Like a rainbow flashing suddenly in the gray days of her loneliness in the big house on the hill. A rainbow that wasn't real at all, only a flash of cheap, colored light.

"Curtis—" She couldn't keep her voice steady, because her teeth were chattering, chattering with fear. She knew how his face would look when she made him understand at last. Made him see her as she really was. "How can I bear it? How can I bear it when he knows—"

She lay on his shoulder, listening, trembling, trembling sickly. Curtis. Curtis' despair when he knew. She hadn't been thinking of that. Only her own. She could bear it for herself, but for him . . . breaking his faith, spoiling his life. . . .

"Oh if I had known, if I had known what it would be like . . . to have to go on living, remembering . . . Aunt Evvie why didn't you tell me . . . why didn't someone tell me? It wasn't fair—I didn't know—" Sick thoughts whirling, whirling in circles. Circles of pain. No way out now . . . unless she broke Curtis' heart. . . .

"You shouldn't love me like that, Curtis . . . because I'm not worth it really . . . truly . . . I'm not . . ."

He only smiled, and kissed her fingers gently. One by one.

* * *

"That settles it," Maisie said when Joan pushed her oatmeal away untouched the next morning. "You've got to give up your work and get some rest in the mornings. When a girl can't eat—"

"I'm just not hungry—"

(To be Continued Tomorrow.)

(Copyright, 1928, King Features Syn., Inc.)

Merely Margy, An Awfully Sweet Girl -:- Story by Lloyd Mayer -:- By John Held, Jr.

ARAB, I'VE GOT BAD NEWS!
YEA! WELL, I'VE GOT BAD NEWS ENOUGH TRYING TO MAKE BULL PLAY FOOT BALL!
BULL ISN'T MAKING THE GRADE IN PSYCHOLOGY, AND MIGHT BE BARRED FROM THE TEAM ON THAT ACCOUNT!
EDUCATION IS GOING TO RUIN FOOTBALL!
ARAB, YOU'RE A PSYCH SHARK, YOU COULD HELP HIM A LOT WHY DON'T YOU?
YEA! I MIGHT
THE ONLY TROUBLE IS, IF THAT DUMB BUNNY UNDERSTOOD PSYCHOLOGY, HE'D UNDERSTAND ME AND KNOCK MY BLOCK OFF
John Held Jr.
© 1928 by King Features Syndicate, Inc., Great Britain rights reserved

"My dear, I'm on the VERGE of coILAPSE at this point—I mean I'm ACtually WEAK with WOE, because I'm simply TERrified about 'BULL,' my dear, because you know he hasn't been making the GRADE in psyCHOLogy and if he doesn't keep UP he'll be inELigible for the FOOTball team. GOSH, my dear, isn't it POISonous? Well, ANYways, I was telling ARab about it and trying to get him to COACH 'BULL' in psyCHOLogy because I mean Arab's AWfully keen in that course, my dear, but he was perfectly FOUL about it, my dear, because he said he MIGHT all right only if he DID, and managed to get 'BULL' to the point where he underSTOOD something about psychology, 'Bull' would understand HIM and knock his BLOCK off for being so FRESH to him and all—can you COPE with it? But I think it's AWfully SELFish of Arab to look at it THAT way, my dear, because I mean if he REALly had any SPIRIT he'd go right aHEAD and help 'Bull' with his psychology, my dear, because I mean unless he DOES something about it BULL'S BOUND to FLUNK and be lost to the TEAM and I HONestly think Arab ought to be SPORTSmanlike enough to RISK having his BLOCK knocked off under the CIRcumstances, my dear—I mean I ACtually DO!"

★Mere brushing cannot protect THE DANGER LINE

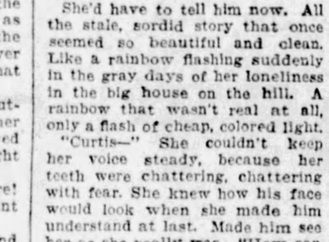

RECENTLY, as the result of an investigation which included 50,000 practicing dentists, the dental profession of America made these statements:

(1) *Acids are the most frequent cause of tooth decay and infected gums.*

(2) *The most serious trouble occurs at the place where teeth and gums meet—known as The Danger Line.*

(3) *The best product known to neutralize acids in the mouth is Milk of Magnesia.*

It is obvious therefore that if you are to guard against the threat of decayed teeth and infected gums you must prevent acid decay. And as you cannot scour the acids away, there is one way to protect yourself . . . use a dentifrice that will neutralize them.

Squibb's Dental Cream brings this protection. It is made with more than 50% Squibb's Milk of Magnesia. When you brush your teeth with it, tiny particles of Milk of Magnesia are forced into every pit and crevice where acids form. There they remain to safeguard your teeth and gums for a long time after use.

Start now to protect your teeth and gums correctly—especially at The Danger Line. See your dentist regularly—and use Squibb's Dental Cream. It cleans beautifully. It relieves sensitive teeth and sore gums. It is safe for everyone.

Copyright 1928 by E. R. Squibb & Sons

SQUIBB'S DENTAL CREAM

The "Priceless Ingredient" of Every Product is the Honor and Integrity of Its Maker

Superbly beautiful—the Houbigant double compact sells for $2.50, single with face powder only and extra refill for $1.50. With rouge only in four shades (Pour Brune, Pour Blonde, Carnation and Orange) at $1.

"FACE POWDER HOUBIGANT"

The patrons of Houbigant constitute a roster of loveliness. And they owe much of this loveliness to the soft bloom that Face Powder Houbigant imparts to the cheek . . . to the enticing yet natural color it lends the skin . . . and to the aura of delightful fragrance that lingers long after its application.

Face Powder Houbigant may be had in six charming, exclusive shades: Naturelle, Rachel, Ocre, Rosée, Ocre-Rosée and Blanche.

• • •

Large Size $1.50
Small Size 75c

HOUBIGANT
PARIS
PARFUMEUR. TO THE NOBILITY OF THREE CENTURIES

ADVERTISE YOUR WANTS IN THE SUN-TELEGRAPH

PHILADELPHIA POLICE HEADS ARE FIRED

PHILADELPHIA, Nov. 8.—(AP.)—Three police inspectors and eight captains, declared by the Special Grand Jury investigating bootlegging and police corruption to be "unfit to hold any public office," yesterday were dismissed from the force by the Civil Service Commission for conduct unbecoming officers.

They are John J. Carlin, John E. Stuckert and William J. McFadden, inspectors; and John J. McClay, Charles Cohen, James E. Barry, John Barrett, William G. Wuest, William V. Gentle, Dennis J. Martin, and Richard Farley, captains. All were named as unwilling to explain the source of their personal wealth to the grand jury.

Two other captains, William C. Knoell and Charles W. Schoenleber, who have been convicted of bribery and extortion, were dismissed previously.

John W. Sells and Herbert Layre, district detectives, also were ordered discharged after the record of their convictions and sentence to prison had been read.

Two captains refused to appear before the Commission, and lawyers representing them also attacked the validity of the Special Grand Jury.

One captain appeared with a lawyer who said that his client chose to "stand mute," a plea that in criminal trials is the equivalent of "not guilty."

Another captain could not be found by an investigator for the Commission.

Other captains named "unfit" by the grand jury appeared for trial and were granted a postponment.

The grand jury questioned a witness yesterday whose name was not disclosed. Extraordinary precautions were taken to usher the witness into the jury room without public notice. Other witnesses were bank officials and police officers.

DUQUESNE MAN DIES IN CRASH

GREENSBURG, Pa., Nov. 8.—(AP.)—Thomas Madison, 58, of Duquesne, was fatally hurt here last night when his automobile was struck by another operated by Miss Alpha Hinton, 30, of Altoona, on the Lincoln highway east of here.

Madison suffered a fractured skull and died at the Latrobe Hospital. Miss Hinton, who was arrested following the accident, is at the home of her brother, A. C. Hinton, Greensburg, and is under a physician's care suffering internal injuries.

Madison, who was alone in his machine at the time of the crash, was a railroad conductor and is survived by his widow and two children.

Stores to Display Girl Scout Work

All phases of Girl Scout work will be presented to the public next week which is being observed as Girl Scout Week by members of the organization throughout the country. Exhibits of scout activities in store windows are being planned. There will be demonstrations of scout ceremonies and exhibits of merit badge work. In some districts troops will attend church services in a body.

(Advertisement.)

HOT TEA BREAKS A COLD—TRY THIS

Get a small package of Hamburg Breast Tea at any pharmacy. Take a tablespoonful of this hamburg tea, put a cup of boiling water upon it, pour through a sieve and drink a teacupful at any time. It is the most effective way to break a cold and relieve grip, as it opens the pores, relieving congestion. Also loosens the bowels, thus breaking a cold at once.

It is inexpensive and entirely vegetable, therefore harmless.

Mothers—Try Mild Children's Musterole

Just Rub Away Pain

Of course, you know good old Musterole; how quickly, how easily it relieves chest colds, sore throat, rheumatic and neuralgic pain, sore joints and muscles, stiff neck and lumbago. We also want you to know CHILDREN'S MUSTEROLE — Musterole in milder form. Unexcelled for relief of croupy coughs and colds; it penetrates, soothes and relieves without the blister of the old-fashioned mustard plaster. Keep a jar handy. It comes ready to apply instantly.

CHILDREN'S MUSTEROLE WILL NOT BLISTER MILD

Better than a mustard plaster

Pain

Don't suffer. Anti-Kamnia is pain's greatest enemy. One or two Anti-Kamnia Tablets quickly banish pain from headache, toothache, rheumatism neuralgia lumbago sciatica, etc. Also break up colds, grippe, fever. End insomnia and nervousness. Scientific balanced formula insures safety and certain results. Prescribed by doctors for more than 35 years. 25 millions sold annually. Sold by druggists everywhere in handy tins 25c. A-K on every tablet of the genuine.

Anti-Kamnia

Quick Relief from Pains and Aches

Special For Friday!

Black and Brown Suede

Women's Shoes

Made in Europe on American Lasts

$3.95

Sizes 3 to 8½

Strap Slippers! Pumps! Tailored type oxfords! In the season's most favored leathers. Our imported shoes are already famous for wearability—and comfort qualities.

Third Floor

FRANK & SEDER

4-Hour Sale—10 A. M. to 2 P. M.

BLANKETS

Sizes 66x80-in. and 72x80-in.

$2.49 pair

Warm, fluffy cotton blankets—with extra soft nap! These are outstanding blanket values which we expect will sell in no time. Only a limited quantity of the extra sizes. Come during the advertised hours. None will be sold before 10 A. M.—and none after 2 P. M.

Fifth Floor

One Day Special! 600 Lovely New

Fall Hats

Featuring All the New Fashion Points

$4.00

Dipping brims—folds of soft felt that swerve gracefully around the face—dashing touches of metal or rhinestone—these things make the hats charming. And a new hat is absolutely necessary with your new winter coat!

Frank & Seder—Third Floor

The Finer Grade!

Chinchilla—COATS

The Kind You'd Expect to Find Priced $25—on Sale on Our Second Floor

$16.50

Tailoring just a little more swagger — chinchilla just enough softer—workmanship more painstaking—you'll recognize them as better coats. Their bright wool plaid linings give extra warmth! Smart for sports or business—and a chinchilla coat never wears out! 14 to 42.

Leather Sports Coats

28 and 30-inch lengths, leather coats with jaunty belts and gay plaid linings—red, green, blue, tan and brown. Sizes 14 to 42. $15

Frank & Seder—Second Floor

Special Tomorrow! Gay New Linen

LUNCHEON SETS

Charming luncheon linens — these pure white cloths with borders of gay color! One cloth, 55x70 inches, 6 napkins, 14x14 inches, boxed. Choose from rose, blue, gold, green, orchid borders or pure white sets. Exceptional to find such large sizes at $3.39.

$3.39

Mail and Phone Orders While Quantity Lasts

Frank & Seder—Fifth Floor

DRESS SALE

1,500 Beautiful New Frocks Go on Sale Tomorrow at About Wholesale Cost!

Sizes for Juniors, Misses, Women and Larger Women

$12.95

Sale Starts Friday in Our Second Floor Thrift Section

The new lines—the new details of Fashion—materials of rich quality—everything a woman looks for in frocks of much higher price found in these charming ones at $12.95!

Party frocks—sports frocks—dresses to wear to the office—every type that smart young women are looking for. Gleaming satins—rich canton crepes—sports silk and cloths crisp taffetas combined with metallic lace—transparent velvet in novel combinations. Never were styles prettier or more varied! Graceful drapes, touches of lace, perky bows make today's fashions more fascinating than ever before.

Many Sample Dresses, Only 1 and 2 of a Kind Included!

Rich autumn shades that make charming ensembles with your new winter coat. Plenty of the ever smart navy blue and black.

Frank & Seder—Second Floor

Friday Morning at 9 O'clock Sharp—134

FUR COATS

Valued From $150 to $200—Go on Sale at

$100

Black Muskrat Coat, $100

$195 Black Caracul Coats
$165 Natural Muskrat Coats
$200 Amer. Broadtail Coats
$150 Northern Seal Coats (Dyed Coney)
$198 Scotch Mole Coats
$198 Black Pony Coats
$200 Leopard Cat Coats
$198 Marmink Coats
$195 Squirrel Coats (seconds)
$150 Nat. Opossum Coats
$200 Hair Seal Coats
$125 to $175 Extra Size Coats (46½ to 56½)

Frank & Seder—Second Floor

Men's Union Suits

Headquarters for "Duofold," "Glastenbury," "Globe" Makes

ALL-WOOL UNION SUITS

Special Tomorrow

Incomplete size ranges of all-wool garments that sold up to $5 in this lot tomorrow at..... $2.98

Part Wool Union Suits $1.69 | Cotton Rib Union Suits $1.00

Men's Store—Fourth Floor

Special Selling! Chinchilla

Girls' Coats

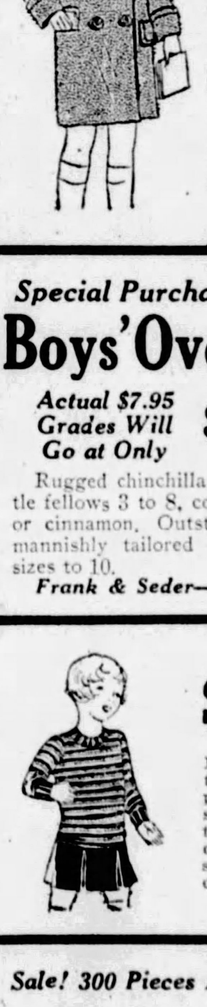

Sets of Hat and Coat to Match

Smart chinchilla models with a jaunty tam to match, in several styles, lined with warm suede cloth, in navy blue and colors. Sizes 6 to 10. $9.98

Girls' $5 Frocks

Bright colored velveteens combined with wool plaids or shepherd's checks. One and two-piece styles. 7 to 14. $3.98

Frank & Seder—Third Floor

Sale! 1000 Fine New Bound or Laced

LAMP SHADES

For One Day's Selling at

Rare charm and character in these crackle and painted inlay shades. None would sell ordinarily at less than $4.95—many as high as $5.95! Bridge, junior and table sizes at the one low price of $3.

Frank & Seder—Balcony

Special Purchase and Sale!

Boys' Overcoats

Actual $7.95 Grades Will Go at Only $5.95

Rugged chinchilla overcoats for little fellows 3 to 8, come in navy, grey or cinnamon. Outstanding values in mannishly tailored smooth fabrics—sizes to 10.

Frank & Seder—Fourth Floor

Sale! Crinkle Shades!

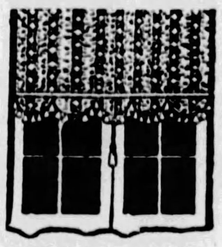

The Better Grade That Can Be Washed Easily!

TASSEL INCLUDED

Decorative window shades . . . scalloped and fringed bottoms with tassel. Guaranteed rollers. All fixtures included at this very low price. 85c

Rayon Casem't Cloth, yd. 29c

Remnants of lacy rayon casement cloth — regularly 50c to 60c yd—36 inches wide. Many pieces alike.

50-in. Rayon Damask, yd. $1.00

Part bolts and remnants of this rich drapery material. Regular $1.59 to $2.25 grades.

Room Sized Art Rugs, ea. $4.44

Certainteed and Art rugs in bright, cheerful color effects. 9x12 ft.

To $4.00 Ruffle Curtains $1.55

Mussed and handled criss-cross curtains and five-piece sets from higher priced lines.

Inlaid Linoleums, sq. yd. 79c

Regular $1.25 to $1.40 grades. Full and part rolls. Attractive patterns, ring measurement

Rug Surround, yard at 26c

Floor covering that looks like hardwood—part rolls of 24 in. width. Special.

Frank & Seder—Sixth Floor

Special Purchase and Sale!

Boys' Overcoats

Actual $7.95 Grades Will Go at Only $5.95

Rugged chinchilla overcoats for little fellows 3 to 8, come in navy, grey or cinnamon. Outstanding values in mannishly tailored smooth fabrics—sizes to 10.

Frank & Seder—Fourth Floor

Little Brother and Sister

Suits-Dresses

Of Candy-Stripe Spun-Jersey!

Dresses and suits that match! Two-piece frocks and suits with striped tops and plain colored skirts and shorts. Bright colors. Sizes 2 to 6. $2.98

Infants' Section—Third Floor

Sale! 300 Pieces Lovely New

LINGERIE

Peach, Nile, Tea-rose, Lido Blue, Flesh, and other Pastels 89c

Crepe Pajamas and Gowns—Porto Rican Gowns—Rayon Combinations, Chemises, Bloomers, Step-ins, Slips and Panties. All are carefully made. Sizes for women and misses.

Frank & Seder—Street Floor

The Largest Eggs in Existence

THE largest eggs that exist today are those of an extinct Madagascan bird, the Epyornis, a huge creature whose eggs are sometimes found buried in the sand.

Magazine Page

A Novel Use for Powder Puffs

IT is amusing to note that many aviators protect their ears against the roar of the motor by means of tiny velour powder puffs. They are sewn inside the flaps of the helmet.

How to Keep Well

By DR. ROYAL S. COPELAND

When Time Comes for Baby's Weaning

INSTINCTIVELY the new mother knows how to feed her baby. She offers the breast and the baby is eager to take it. The youngster thrives and all is well. But after a number of months there must be a change of program. Now it isn't so easy to know what to do.

DR. COPELAND

A healthy mother is very likely to supply a sufficient quantity of good milk to nourish the baby for about six months. If all goes well this is entirely satisfactory to everybody concerned.

Under ordinary circumstances it is a mistake to depend exclusively on the breast after six months. In the Orient it is not uncommon for the mother to give the breast for another year, but a North American mother would not do this because it would be harmful to the child and mother.

There is no hard or fast rule as to when weaning or partial weaning should begin. It depends on the mother. It depends on the child.

The gain in weight of a baby for the first five or six months is much more rapid than it is later. However, we expect a steady gain. If a couple of weeks pass with no gain in weight something is wrong. After the age of six months it is very probable that something about the quality or quantity of the mother's milk is wrong.

It must be understood, of course, that the baby is weighed regularly and a record kept. The scales are as important in bringing up a baby as the safety-valve and steam gauge are in operating an engine.

We will suppose the baby is six months old and stops gaining weight. In that event what else may be expected? There will be discontent after feeding. The baby may not be willing to drop the breast. It is not satisfied with its meal. It may cry and cry and cry. The poor thing is hungry.

There are few mothers who are able to satisfy the child longer, and it is unwise to depend on the breast exclusively. As regards this, however, it is wise to consult the family doctor. He knows all the details and his advice is sure to be good.

Many mothers begin giving one bottle of prepared food every day long before they fully wean the infant. This is a good plan because it accustoms the baby to the bottle before the time comes when it must be depended on entirely.

If this plan has not been followed and the mother faces the necessity of an immediate weaning, there may be a lot of trouble. The baby won't take the cow's milk or the formula. It tastes different from mother's milk. The result is the child may refuse the bottle.

When the practice is followed of giving a bottle a day, it will not be difficult to turn to the bottle for all the nourishment. Eventually, of course, this must be done.

Ill health on the part of the mother, failure of the baby to take on weight, and, particularly the illness of the infant, are signals, each one indicating the necessity of weaning. They are signs not to be disregarded.

It takes three or four weeks to complete the weaning process. During this time and for quite a period afterward there must be great care in the preparation of the feedings.

Answers to Health Queries

H. A. L. Q.—Is it healthful to take a cold sponge after strenuous exercise?

2.—What causes appendicitis?

3.—What causes a pain in the right side of the body, usually after exercise in the form of walking or running?

A.—Yes.

2.—Appendicitis is usually caused by indigestion and constipation.

3.—This condition is most likely only due to overexertion.

* * *

D. M. T. Q.—What do you advise for wrinkles around the eyes?

2.—What do you advise for falling hair?

A.—Massage lightly with cold cream.

2.—Brush the hair daily and use a good hair tonic.

* * *

M. W. S. Q.—What do you advise for a young child who has terrible nightmares?

A.—Nightmares are usually due to deranged digestion in a neurotic child, but may also be due to overfatigue, overwork at school and anxiety about school duties. Adenoids, enlarged tonsils, or worms may be the cause, as are also indulgences in unusual articles of diet, or eating too heavy a meal before retiring.

(Copyright, 1928, Newspaper Feature Service, Inc.)

THE PAIN OF PARTING

Drawn by Dorothy Flack

"Good night, good night! parting is such sweet sorrow That I shall say—good night till it be morrow!"

THUS sang the Bard of Avon and he must surely have had all the lovers of the world in his mind when he penned these lines.

For it is "such sweet sorrow" whenever lovers part. You'd think they were never, never going to gaze into each other's eyes again, and it's only with the greatest effort that they tear themselves from each other's arms.

Ah, me! 'Tis sweet to be in love! Every second away from the Beloved seems like an eternity. Each happening dates from the time the Beloved left, or just a few hours before his arrival. They no sooner take leave of each other than they're counting the hours until the next meeting! And this is as it should be!

Love counts each second lost that must be spent away from the Beloved. True, there are telephones and telegrams and letters and flowers and all the million and one things that lovers think of to show their love. But it's nothing to the actual meeting!

And the meeting! "Where have you been? What have you done? Have you thought of me? Do you still love me?"—all these are the biggest things in life then. All the fears and torments of the absence. But they're promptly forgotten in the meeting. Over and over and over this happens. Some misguided people laugh—but they forget they were once in love. So never make fun of Love! It doesn't pay!

LOVE'S AWAKENING

A CONTINUATION OF LOVE'S EMBERS

By ADELE GARRISON

Dicky Feels Chastening Rod of Rebuke

DICKY looked like a small boy called to account for jam-stealing when his mother asked him from which tree Junior had fallen. But there was something else in his look, a terrified remorse which made my heart go out to him in sympathy, even though a moment before it had been filled with bitter resentment toward him for his obstinacy in permitting Junior to climb the tree which I thought too dangerous for the small boy.

One thing, however, I have made a rule of my life. When anyone near to me is responsible through carelessness or mistaken judgment for illness, accident, or disastrous occurrences, I keep my lips tightly closed that no possible words of reproach may issue from them. I am not an "I told you so," woman. It is my theory that the person responsible for accident or disaster, if not thoroughly callous, is suffering enough without being given words of blame. If, on the contrary, the offender be coolly indifferent to consequences, I would only be wasting breath in uttering reproaches.

But my mother-in-law holds an entirely opposite theory. To her the person responsible for an accident, if one can be found, must be made to feel the enormity of his actions, and I knew from her narrowed eyes and tightened lips as she waited for her son's answer that Dicky was in for an exceedingly uncomfortable few minutes.

"It was the big apple tree in the orchard, mother." Dicky's voice was vibrant with anguished regret, but his mother was relentless.

"That one which we all insisted that he mustn't climb?" she went on, her voice gaining in strength, and I ceased to worry over her heart attack. Even discounting the effect of the powerful hypodermic, I decided that she was in no immediate danger of another attack—not as long as her temper remained in its present frayed condition.

Dicky nodded, and his mother's eyes flashed with anger.

"Well! I hope you're satisfied," she said grimly. "It isn't as if you hadn't been told time and time again how idiotic you were to think of letting a little chap like that climb that big tree. I've told you over and over myself. Mrs. Bickett has told you what she thought, and even Margaret—though the Lord knows she agrees with you on most of your crazy ideas about the boy—but she was sensible about this. And then you go and tell him he can climb that dangerous thing. I don't suppose you were even near him when he did it. And you needn't tell me he climbed it without your permission. That baby doesn't do things like that."

"You're right in everything, mother," Dicky said wearily. "I wasn't near him and I did give him permission. I was wrong, but it can't be undone now."

"Let's hope it will be a lesson to you another time," his mother retorted.

"Please, Madam Graham," Katherine said with the pretty deferential manner she always uses toward Dicky's difficult mother, "please don't think I'm a stern nurse, but I'm afraid you're tiring yourself. Won't you lie down again, and let me send these people away? They're a disturbing influence. I'll lower the shades and tuck you up and Marion can sit near you if you need anything. I'd like to run up and take a look at Junior."

Lillian's young daughter came forward eagerly. She had been standing at the side of the room ever since her return with Mother Graham and Katherine effacing herself, but unobtrusively ready to give any service needed of her. How like her mother she was, I thought, as she bent over Dicky's mother, who is extremely fond of her.

"I'm right here, Grandma Graham," she said softly. "Just tell me what you want me to do."

My mother-in-law smiled up at her from the pillows which Katherine had lowered again and arranged around her.

"You darling child!" she said, and I knew by her changed voice that having emptied her wrath upon Dicky she would be quiet and tractable for a while. "It's just enough to look at your bonnie face. Sit down, and all the rest of you, go up to my baby. I warn you I'm coming up myself as soon as I feel a little better, whether Mrs. Bickett lets me or not. I won't be satisfied that the child's all right until I look at him myself and hear him say 'Granzie.'"

(Copyright, 1928, Newspaper Feature Service, Inc.)

Correct Manners

By Mrs. Cornelius Beeckman

Unnecessary Services

DEAR MRS. BEECKMAN:

Should a girl expect a man to carry her coat and furs while out for a walk? I shall feel very thankful to you for an enlightening reply. H. M.

I DON'T think that a girl should expect a man to carry her coat and furs while they are out for a walk. And he certainly looks foolish when he is doing it. He may carry her coat, but I don't see why he should carry both! But some girls like this kind of thing, and they don't seem to mind how many coats and packages and umbrellas and furs they make a man carry.

Return the Call

DEAR MRS. BEECKMAN: Several weeks ago I met two ladies at a dinner. I invited them to call on me. Two weeks later they called and I wasn't home; so they left a note with their names on it stating they had called. Is it too late to write? Is it proper to call on them? M. F.

YES, it is proper for you now to return the call, and pay your respects by leaving cards for them. No, it is not too late—people aren't so punctilious about this kind of thing as they used to be. But make this call as soon as you can conveniently.

Mourning Veils

DEAR MRS. BEECKMAN:

I am in mourning for my mother. Would you please tell me when it is correct to leave off the mourning veil? And if only dull kid shoes are permissible? My husband is a hard-working man and therefore I cannot afford to be extravagant.

How long shall I wear mourning? Is a year sufficient, and would it be wrong to omit the veil after six months' time? MRS. G.

MOURNING veils are not much worn now, and you may stop wearing it whenever you wish. Even widows now usually do not wear the mourning veil after the funeral. Mourning clothes, in the last few years, have become very "light." Only dull shoes should be worn.

(Copyright, 1928, Premier Syndicate, Inc.)

Wonderful For Colds, Grippe

CONTAINS NO QUININE

Quinine isn't needed for colds. Why take it and suffer roaring head, pimples, nausea? The quickest way to end a cold is Laxa-Pirin. That achey, draggy feeling promptly disappears, and you get real relief after the very first dose. Contains aspirin, laxatives and other valuable elements. No quinine. Safe, pleasant and has no equal for quick results. Just as wonderful for headache, neuralgia, lumbago, and all general pains. Thousands now use it. Insist on genuine Laxa-Pirin. All druggists. 25c.

Laxa-Pirin
Aspirin Combination

Doctor Found Women and Children Sick More Often than Men

As a family doctor at Monticello, Illinois, the whole human body, not any small part of it, was Dr. Caldwell's practice. More than half his "calls" were on women, children and babies. They are the ones most often sick. But their illnesses were usually of a minor nature—colds, fevers, headaches, biliousness—and all of them required first a thorough evacuation. They were constipated.

In the course of Dr. Caldwell's 47 years' practice, he found a good deal of success in such cases with a prescription of his own containing simple laxative herbs with pepsin. In 1892 he decided to use this formula in the manufacture of Dr. Caldwell's Syrup Pepsin, and placed it on the market.

The preparation immediately had as great a public success as it previously had in Dr. Caldwell's private practice. Now, the third generation is using it. Mothers are giving it to their children who were given it by their mothers. Every second of the working day someone somewhere is going into a drug store to buy it. There are thousands of homes in this country that are never without a bottle of Dr. Caldwell's Syrup Pepsin, and we have many hundreds of letters from grateful people telling us it helped when everything else failed.

While women, children and elderly people are especially benefited by Dr. Caldwell's Syrup Pepsin, its mild, gentle action is promptly effective on the most robust constitution and in the most obstinate cases. Containing neither opiates nor narcotics, it is safe for the tiniest baby. Children like it and take it willingly. Every drug store sells Dr. Caldwell's Syrup Pepsin, or this coupon brings a bottle for free trial.

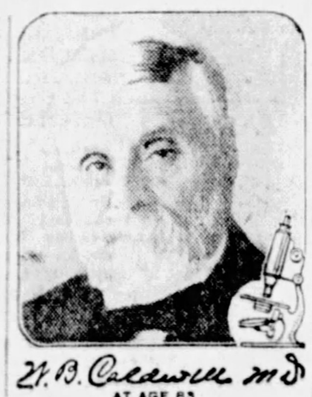
W. B. Caldwell M.D.
AT AGE 85

FREE BOTTLE
Mail to "SYRUP PEPSIN," Monticello, Illinois.
Please send bottle of Dr. Caldwell's Syrup Pepsin to try, entirely FREE.
Name
St.
P. O. 1

(Advertisement.)

MURIEL DEVINE

"Happiest Girl in Penn."

So many mothers nowadays talk about giving their children fruit juices, as if this were a new discovery. As a matter of fact, for over fifty years, mothers have been accomplishing results far surpassing anything you can secure from home prepared fruit juices, by using pure, wholesome California Fig Syrup, which is prepared under the most exacting laboratory supervision from ripe California Figs, richest of all fruits in laxative and nourishing properties.

It's marvelous to see how bilious, weak, feverish, sallow, constipated, under-nourished children respond to its gentle influence; how their breath clears up, color flames in their cheeks, and they become sturdy, playful, energetic again. A Pennsylvania mother, Mrs. Margaret B. Devine, 6034 Locust St., Philadelphia, says: "My little daughter, Muriel, was so constipated that I was badly worried. Then I decided to give her some California Fig Syrup. It stopped her constipation quick; and the way it improved her color and made her pick up made me realize how run-down she had been. She is so sturdy and well now, and always in such good humor that neighbors say she's the happiest girl in Pennsylvania."

Like all good things, California Fig Syrup is imitated, but you can always get the genuine by looking for the name "California" on the carton.

CALIFORNIA FIG SYRUP
LAXATIVE-TONIC for CHILDREN

Meditations of a Wife

By HELEN ROWLAND

Next Week

THE greatest moment in a man's life is "Next Week."

* * *

Next week! The tremendous, vital, epoch-making moment, when he is going to "do something," "start something," "give up" something, or STOP doing something.

* * *

When he is going to "lay off smoking, once and forever!"

* * *

When he is going to take up his work at the gym, "no matter WHAT interferes."

* * *

When he is going to walk to the office every day, and get the bracing morning air, if it kills him!

HELEN ROWLAND

* * *

When he is going right in and see the head of the firm and get "that little raise"—or quit!

* * *

When he is going to get up at 7 o'clock take a stimulating cold plunge and do his "daily dozen" if it wakes up the whole house.

* * *

When he is going to get his desk "picked up"—and KEEP it that way!

* * *

When he is going to cut his lunches down—or out (yes, Out!) if necessary—and take off those few superfluous pounds.

* * *

When he is going to read a "good, worth-while book" each week.

* * *

When he is going to write to his mother.

* * *

When he is going to bank a minimum amount of his salary—yes, by heaven!—every Monday morning, NO MATTER WHAT HAPPENS!

* * *

When he is going—to—the—dentist's!

* * *

O halcyon "next week," for whose bright coming every wife lives hopefully on from day to day—from year to year!

* * *

O perfect "next week," when every man is going to begin doing all those things which he SHOULD do, and to stop doing all those things which he should NOT do!

* * *

When snow will fall on the desert and the North Pole will be scorched by fire; when the stars will kiss the earth and roses will bloom in the sky!

* * *

O fabulous, mythical, "next week"—every man's Millenium and every woman's Utopia!

(Copyright, 1928, King Features Syndicate, Inc.)

Horoscopes

Friday, November 9

CONFLICTING situations and conditions generally are foreseen from the mutations of the ruling planets on this day. While the luminaries and the powerful Saturn are wielding friendly influence for industry, stability, advancement and growth, the turbulent and tempestuous Mars hints of violent disruptions and headlong havoc to smooth running conditions, unless a firm check be held upon impetuosity and ill temper. Calmness and prudence may reap many worthwhile advantages.

Those whose birthday it is may have a year calling for wise conduct, self-government and restraint if they are to reap benefits presaged by favoring planets.

A child born on this day may have many excellent traits, presaging success in labor or employment, with stable growth and responsibility, but it should be trained in self-government and amiability.

(Advertisement.)

Shows Style

Now that so many girls are allowing their hair to grow again, this style of "bob" is to be seen, in increasing numbers, on Fifth Avenue daily! The lovely New York girl, illustrating the new style, is Myrtle Miller, of 325 West 89th Street.

She says, "I am certainly delighted that my hair has gotten so much fluffier and more vigorous. And I am not troubled with dandruff any more. At the time I started letting my hair grow, I began caring for it, the way which is all the rage among New York girls, now; and I attribute its improvement to this method. All I do is put a little Danderine on my brush each time I dress my hair. It makes my hair easy to arrange and holds it in place. It soothes my scalp and keeps it and my hair so clean, I don't need to shampoo more than twice a month, now. All my friends admire the way Danderine makes my hair look so bright and sparkling."

Danderine does more to bring out the natural color, the gleam and lustre of the your hair, than shampoos or brilliantine. It removes all dust, grime and oily film from the hair—tones and refreshes the scalp, gets rid of dandruff. All drug stores have the big 25c bottles. A delicately fragranced necessity for the well-groomed girl!

DANDERINE
The One Minute Hair Beautifier

From Youth To Old Age

THERE are three trying periods in a woman's life: when the girl matures to womanhood; when a woman gives birth to her first child; when a woman reaches middle age. At these times Lydia E. Pinkham's Vegetable Compound helps to restore normal health and vigor. Countless thousands testify to its worth.

Lydia E. Pinkham's Vegetable Compound

LYDIA E. PINKHAM MEDICINE CO., LYNN, MASS.

PURE FOODS

CALUMET
THE WORLD'S GREATEST BAKING POWDER

enables you to make an endless variety of wholesome, healthful foods—Cakes, Cookies, Biscuits, Doughnuts, etc.—all evenly raised and properly baked. Try it and learn why it

MAKES BAKING EASIER

LESS THAN 1¢ PER BAKING

DOUBLE ACTING

SALES 2½ TIMES THOSE OF ANY OTHER BRAND

(Advertisement.)

COLDS MAY DEVELOP INTO PNEUMONIA

Coughs from colds may lead to serious trouble. You can stop them now with Creomulsion, an emulsified creosote that is pleasant to take. Creomulsion is a medical discovery with two-fold action; it soothes and heals the inflamed membranes and inhibits germ growth.

Of all known drugs creosote is recognized by high medical authorities as one of the greatest healing agencies for coughs from colds and bronchial irritations. Creomulsion contains, in addition to creosote, other healing elements which soothe and heal the inflamed membranes and stop the irritation, while the creosote goes on to the stomach, is absorbed into the blood, attacks the seat of the trouble and checks the growth of the germs.

Creomulsion is guaranteed satisfactory in the treatment of coughs from colds, bronchitis and minor forms of bronchial irritations, and is excellent for building up the system after colds or flu. Money refunded if not relieved after taking according to directions. Ask your druggist.

CREOMULSION
FOR THE COUGH FROM COLDS THAT HANG ON

OUR DAILY SHORT STORY

LOVE TRIUMPHANT

By JANIE FERRELLA

"OH," I simply can't go through with it!" The speaker was a lovely girl, arrayed in her bridal robes. Tall and stately, she looked almost ethereal in the misty tulle which framed her lovely face.

Her mother and sister were with her, putting the last loving touches to her costume, but Madge seemed to be anywhere but in the room which she was leaving as a girl for the last time.

"Don't be silly, Madge. If you're thinking of Gene Porter, you're crazy. He certainly showed that he didn't care for you and you'll be much happier married to Paul than you ever would have been with Gene. Just think. All the money in the world and everything you want, without having to save and scrimp and pinch. Oh, boy! Won't I be lucky if I only get some one like that!" And her sister Elsa longingly eyed Madge.

True, Madge's thoughts were far away from Paul and the wonderful wedding which she was having. Ever the thought of Gene intruded itself on her thoughts to break the spell with which she had surrounded herself. She had tried to forget all the dear lovingness of him. Tried to forget that once she had promised to wait forever and ever, if need be. But no, she couldn't do that. Hadn't he gone away and never a line from him? Never a word to ease the ache in her heart. Letter after letter had been returned to her, until she had come to the conclusion that something MUST have happened to him, for she knew he had loved her. Knew that he had been so terribly in love with her that the very thought of her had been a sort of choking reality.

So finally she had so far overcome her own love and her family's insistent demands as to say "yes" when Paul had asked her to marry him. She felt in her heart that he simply wanted her as he wanted everything else. Nothing had ever been denied him from birth, and Madge's repeated "No" had been but an impetus and a goad to him.

Gene and Paul and Madge had been children together growing up side by side, year after year. Ever the rivalry between the two boys had been keen, for Madge had liked them both as playmates. However, Gene had always been dearer to her. His sunny smile, his ready wit, his constant deference to her wishes had always appealed, even through those days of carefree childhood. Paul always had more than either Gene or Madge, and he was perfectly willing to share with Madge, but his jealousy always led him to flaunt his possessions before Gene. Madge always felt a secret thrill at knowing that Paul cared for her, but woman-like, she kept them both.

Then came the day when she and Gene knew that they were made for each other, that nothing in the world was worth having if they couldn't have it together. Gene finished college and immediately joined an engineering expedition that was taking him to the wilds of Thibet. They plighted their troth, and Gene went away, like Jacob, to serve his years before claiming his lovely Madge. For a while, letters flew back and forth between them, then all of a sudden they stopped. Madge wrote frantically, but her letters came back to her. Everybody said he was dead, or had met someone else, or all the thousand and one things that people can so comfortingly say when your heart is breaking.

So finally she said "Yes" to Paul, and here was her wedding day. Everything was ready and she would have to go through with it. Oh, if something could only happen, she thought. If only Gene—but there, what's the use? It had been four years now since she had heard and, well, perhaps it was better so. At any rate she would try and forget. Travel, perhaps—wild thought—go to that very Thibet that had swallowed her dearest.

Now! "Hurry, Madge!" The bridesmaids! The soft scent of flowers! The sad-sweet strains of the wedding march! Her mother's kiss, misted with tears. "Oh why must people cry at weddings." Now steady! Don't let people see. She MUST—MUST—MUST!

Everything dim, unreal. "I can't do it! I simply can't!" Down the stairs, through the hall—there at the end of the room a black blur. Her feet felt like lead. Her father standing there—beside her. "My little girl!" Her hand on his arm. Now—ready—"Oh God!" Down the aisle, step by step, why wouldn't the lead fall from her feet. They were dragging. Could people see—understand? Miles and miles it seemed. Would it never end? At last. Her father stepped back. Paul beside her! Oh, no, she couldn't! Yes, she must! And at the first solemn words of the minister a hush like the last hush before dawn before the birds wake. If something would only happen. If only she could fall right down and down.

Wait! What's that? Stir, commotion, panic! A pause! The minister startled as the tall, sunburned figure came flying down the aisle! Could it be—no! Yes! It's Gene!

"Madge, my dearest! Am I in time? For God's sake, tell me!" More confusion, but nothing mattered now. Gene's here and everything is all right. Oh, blessed God! A miracle!

"Lost—fell and—amnesia—wandered off with one of the tribes—kept me—memory just returned—hurried back as fast as I could—telegraphed—"

Broken sentences hardly intelligible. But what did it matter? Everything's right now.

And Paul, seeing the way things were, stepped up, handed Gene the wedding ring, put him beside Madge, acted as best man—and "they lived happily until they died."

EISTEDFODD OPENS

WILKES-BARRE, Pa., Nov. 8.—(AP.)—The National Eistedfodd of America of 1928 will open here tonight with three groups competing in the drama division. The advance guard of the 6,000 persons who are expected to attend, have arrived.

Among first arrivals was Walter Baker, of Liverpool, England, an executive of the Royal Eistedfodd of Wales. Sessions will be held tonight, Friday afternoon and night, and Saturday morning, afternoon and night.

Every available space in the Ninth Regiment Armory, where the sessions will be held, has been crowded with seats and bleachers. Gov. John S. Fisher of Pennsylvania, will preside Saturday afternoon. So many entries in the more than 50 events have been received that the chief problem confronting officials is the difficulty in scheduling preliminaries so as to eliminate before the scheduled program.

Widow Dies After Fall from Horse

CUMBERLAND, Md., Nov. 8.—Mrs. Ida B. Shuck, widow of Henry W. Shuck, register of wills for Allegany county, was fatally injured when thrown from her horse on the Valley road. She died from a fractured skull after being admitted to a hospital. Mrs. Shuck for years was devoted to horseback riding. She is survived by two sons, Henry W. Shuck, who succeeded his father as register of wills, and Hiram W. Shuck.

OUTINGS, SUNDAY, NOV. 11th

$3.50 Round Trip

CLEVELAND

FAST SPECIAL TRAIN
(Modern All-Steel Coaches)
Leave Pittsburgh.....8:20 A. M.
Returning
Leave Cleveland.....7:00 P. M.
Proportionate Fares from Principal Stations McKeesport to New Castle.

$1.75 Round Trip

YOUNGSTOWN and NEW CASTLE

Lv. Pittsburgh.....8:10 A. M.
RETURNING
Lv. Youngstown...6:20 or 8:00 P. M.
Lv. New Castle...6:10 or 8:14 P. M.
Tickets on sale in advance valid in coaches. CONSULT TICKET AGENTS.

PITTSBURGH & LAKE ERIE

(Advertisement.)

Fruits and vegetables are bearers of health

Eat them, cooked and raw, each day

ONE of the country's leading food scientists was asked what rule he could give for healthy eating. "This would be my first rule," he said. "Eat at least one raw salad (vegetable) and at least one raw fruit each day. In addition to that, eat at least one cooked vegetable and one cooked fruit each day. Rotate the fruits and vegetables with season, price and taste."

He went on immediately to emphasize the value of sugar in making fruits and vegetables palatable and enjoyable. People no longer need feel that a meal has to be unenjoyable in order to be healthful. In fact, the opposite is true. It is of great importance to the health of the body to enjoy the right foods as well as to eat them. And sugar is nature's most perfect flavor, the adder of zest and pleasure to eating. Many of the most healthful fruits, for example, would be almost uneatable without sugar. Adding sugar makes the harsh fruit acids delightful to the taste. It does not injure or change in any way the beneficial health qualities of the fruits. And the good cook knows that nearly every vegetable has its flavor improved when sugar is used in cooking.

Successful cookery and health-giving diets revolve around sugar. Sugar in the kitchen and on the table can be so useful in promoting health and good digestion. What, for example, is so enjoyable and refreshing as fresh grapefruit, sweetened to taste? It is important to eat fruits and vegetables daily and to enjoy them. The Sugar Institute.

Style McCreery & Co. Quality

WOOD STREET AT SIXTH AVENUE TELEPHONE ATLANTIC 4600

By Contrast or Close Harmony

A Coat and Its Furring Ally Themselves With the Mode

The McCreery stocks present diverse designs in which light fur takes a dark fabric, dark fur takes a light fabric and dark fabric takes a matching fur. All are fashion-right.

$149. and $295.

The 2 Coats Illustrate the Point in Question:

Black kitten's ear twill broadcloth coat with full shawl and cuffs of light-toned Natural Timber Wolf..... $149.

Martinique brown coat in Lister's broadtail cloth with collar and continuous border and cuffs of matching Beaver..... $295.

Other coats, equally interesting, are in black, brown and the high tones of Claret, Bottle Green, Slate Blue, Independence Blue with elaborate furring of

JAP MINK, KOLINSKY, SILVER KIT FOX, ARMOUR COON, BLACK LYNX, CHINCHILETTE, FISHER FITCH, BADGER, TIPPED SKUNK, NATURAL FITCH, BLACK FOX, ECLIPSE WOLF, NATURAL WOLF

(McCreery's—Third Floor)

Tomorrow at 2:30

Mlle. Manka Rubinstein

Will give a talk in the McCreery Restaurant—Ninth Floor on

"Avoiding the Danger Signposts of Age"

An informal talk wide-awake women will find of utmost interest . . . given by a beauty specialist of international fame, sister and associate of Helena Rubinstein.

Consultations Without Charge

(From 10 to 5 P. M. in the Toiletries Section on the Street Floor)

Friday's Feature for "Hosiery Week"

McCreery's Own Silk Hosiery

$1.35 Pair

Box of 3 Pairs for $4.

Full-Fashioned, Pure Thread Silk in Chiffon and Semi-Service Weight . . . Every Pair With the McCreery Name Stamped on the Toe . . . Exclusively at McCreery's . . . Boxed Especially for Christmas Giving.

No. 1139 . . . *Silk Chiffon with 4-inch lisle garter welt and silk plaited sole and high spliced heel . . . dainty, durable and smart!*

No. 711 . . . *Semi-service with 4-inch garter welt and lisle soles for longer service . . . heels high spliced.*

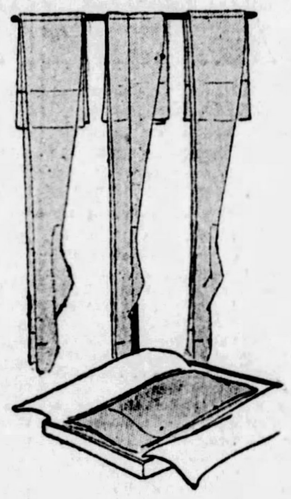

These Numbers in Sixteen Smart Colors!

Companion Specials for Children!

Boys' and Girls' 50c and 65c

Sports Socks

25c *Pair*

Smart patterns . . . in cotton-and-rayon mixed and cotton . . . neatly fashioned socks for school and play. Durable . . . at a price invitingly low. For tomorrow only!

Misses' Full-Length 50c

Sports Stockings

25c *Pair*

The wanted colors . . . in cotton and wool mixed . . . full-length stockings . . . straight leg styles for little girls . . . shaped leg styles for older sister.

(McCreery's—Street Floor)

An Advance Selling of NEW GIFT PILLOWS

Satin, Taffeta, Brocade or Velvet!

(Values From $7.50 to $12.00)

$5.00

Ideal for Christmas Giving or for the Living Room, Boudoir, Library, Boys' and Girls' Rooms

Just unpacked . . . new pillows in the modern manner . . . lovely for gifts or for home decoration. In the smartest colors and in clever styles you'll find delightful! At a price truly low!

Rich satins with hand embroidered designs . . . quaintly quilted silks . . . charming taffeta in corded effects . . . velvets in modernistic Trapunto designs.

Colors delicately soft . . . brightly gay . . . or of a sombre beauty!

An Opportune Occasion for Early Christmas Shopping

(McCreery's—Second Floor)

Notable Savings Featured in This Selling of

Fine McCreery Shoes

Including Our Higher Priced Oxfords, Straps and Step-Ins

at $7.85 *Pair*

There are all sizes in the group . . . AAA widths to C . . . high heels and low heels. Many chic modes represented . . . the smartest shoe fabrics . . . and colors in highest vogue. Allowing you to make fashionable additions to your shoe wardrobe at a price attractively low!

Also . . . 200 Pairs Women's Quilted Bedroom Slippers in Assorted Colors

Special at $1.00 Pair

(McCreery's—Fifth Floor)

SPECIAL VALUES

These Prices for One Day—Thursday

No Mail or Phone Orders

Regular $1.00 Handy Dictionaries

79c

Webster's self-pronouncing dictionary, consisting of 504 pages, handy desk size. Bound in red or black leatherette. Size 4x6 inches.

(Street Floor)

$1.50 Playing Cards

$1.25

Marguerite playing cards . . . double decks nicely arranged in modernistic cases. Splendid bridge prizes.

(Street Floor)

$37.50 Room Size Axminster Rugs

$29.75

Fine quality 9x12 ft. seamless Axminster . . . beautiful new harmonious colorings. Deep piled and long wearing. A real value!

(Sixth Floor)

Men's $5.95 Beacon Robes

$4.65

A genuine value for men . . . robes tailored in the manner most fitting for warmth and serviceability.

(Street Floor)

Regular $5.95 Boys' Raincoats

$4.95

Warm and dry on wet days . . . decidedly comfortable on dry days . . . and a real value at $4.95.

(Fifth Floor)

New Fernleaf Lace Neckwear

Charming for Velvet Frocks

$2.95

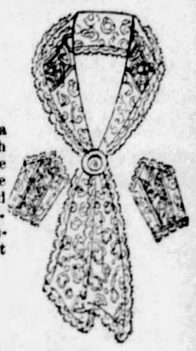

Very lovely collar with a pair of dainty cuffs to match . . . all in the soft creamy tone smart women prefer. The newest panel effects . . . round and V necks . . . ties and sweetheart sets . . . using the fernleaf motif in a manner most delightful.

Other Lace Neckwear $2.95 to $12.50

(McCreery's—Street Floor)

McCreery's Annual November Selling of

Toilet Goods and Accessories

An event deserving of attention. For this is your last opportunity to purchase many McCreery toiletries at these prices before the Holidays. Here is an ideal selection for Christmas gifts.

Mail and Phone Orders Promptly Filled

'Raffy' Imported Perfume

$2.95

Fascinating "Voici Paris" in attractive flacon, cleverly boxed.

Musical Powder Boxes

$3.95

In pastel shades, playing tuneful melodies. Complete with velour puff.

Dentifrices

Lyon's.....21c
Forhan's.....35c
Listerine.....17c
Ipana.....32c
Iodent.....32c
Pepsodent.....32c
Pebeco.....32c
Squibbs'.....3 for $1
Lavoris.....69c
Listerine.....69c
Phillips' Milk of Magnesia..3 for $1
Colgate's...3 for 70c

Creams, Lotions

Dagget & Ramsdell Cold Cream.....38c
Hind's Honey and Almond Lotion, 75c
Frostilla.....25c
Jergen's Hand Lotion.....36c
Pond's Cold and Vanishing Cream.....19c and 45c
Witch Hazel, 16 oz. bottle.....38c
Kleenex Tissues...35c

Powders

De Choisy Face Powder, flesh, white, brunette.....69c
Mennen's Talcum for Men.....19c
Guimet Dusting Powder.....42c
Schratz Bath Powder.....25c

Soaps

Palmolive, doz....75c
Resinol.....3 for 55c
Cuticura...3 for 55c
Woodbury's, 3 for 55c
Lifebuoy, doz.....65c
Conti Imported Castile, 4-pound bar..$1.25
Packer's Tar Soap, cake.....19c
Pears' Unscented Soap, doz....$1.25
Lux Soap, doz....90c
St. Denis Bath Salts, assorted odeurs, 79c

Deodorants

Odorono.....39c
Mum.....18c
Zip Depilatory..$3.45

(McCreery's—Toiletries—Street Floor)

The Newest of Men's Fashions Calls for

"Fashionknit" Cravats

$2.50 to $3.50

Fascinating in their originality—strikingly new in their designs, these beautiful "Fashionknits" will catch your eye and your fancy with their brilliant colorings.

Figured patterns . . . two and three-toned stripes . . . and solid colors including the new pastel shades . . . we know you'll want them. These are entirely new creations. And now is a good time to buy for Christmas giving!

(McCreery's—Street Floor—Just Inside the Wood Street Door)

Comment From Hollywood and News About Coming Attractions

STARDOM CONTINUES DREAM FOR JOAN CRAWFORD; AGAIN ONLY LEAD

By REGINA CREWE.

(Copyright, 1928, King Features Syndicate, Inc.)

HOLLYWOOD, Nov. 8.

THE Fox Films organization is leaving no stone unturned which may conceal star material for its pictures. Not content with the talent under contract to the company, Fox officials seem ever alert to buy or borrow the services of players from other studios. The latest is that Josephine Dunn, formerly of New York and the Paramount Acting School, has been borrowed from Metro for an important role in "The White Silence."

This is the picture at first titled "The Great White North," in which John Boles and Nancy Carroll have the leading roles. Boles, by the way, is under five-year contract to Universal, while Nancy's services are utilized by both Fox and Paramount. Josephine Dunn has enjoyed great success on the Metro lot, especially as William Haines' leading lady, in pictures directed by James Cruze.

William Haines' next picture, by the way, will find Joan Crawford playing the role opposite him. This is something of a surprise, and, it is said, one that is not too pleasing to Joan, who has been looking forward to a starring vehicle of her very own. Following the success of "Our Dancing Daughters" it was said that Metro planned to make Joan a star in its sequel, "The Brass Band." But now it is definite that she will first appear with Haines in "The Duke Steps Out."

Louise Glaum In Stage Play

ONE of the most interesting of Hollywood homecomings is that of Louise Glaum, who has the distinction of being the very first "vamp" in the movies. Louise and her husband, Jack Harris, will live here for some time, as she is to star in the stage play, "Trial Marriage," written by Michael Kasseller. Louise hasn't seen Hollywood for three years, during which time she has been filling Eastern vaudeville engagements.

Biblical Flood In Lavish Film

SPEAKING of "Noah's Ark," there never was such a movie opening as Warners and Sid Grauman staged for this premiere. There were beacon lights on all the Hollywood hills, dozens of vari-colored lights made the heavens one huge rainbow. Crowds of people lined the thoroughfare for blocks on both sides, and only cars displaying silk ribbon passes were permitted within a quarter mile of the Chinese theater. While very much the same crowd of picture celebrities attend these affairs, they always form an impressive spectacle. The beauties of the screen are on parade in all their glory, and the handsome men of the movies form a distinguished background for the dazzling brilliance of the feminine contingent. The picture itself is most notable for its stupendous sets, the huge masses of humanity and the lavishness of production with which the spectacle has been filmed. Of course, the greatest scenes are those devoted to the flood. The immense volume of the water is in itself something to be remembered. It is one of the epics of this mighty industry.

"Lady of Chance" is the new name of Norma Shearer's "The Little Angel" picture, which is the first in which the voice of Irving Thalberg's bride will be heard by her fans. Voice has been used only to emphasize certain of the most dramatic sequences.

Alice Terry sails home from Cherbourg soon. Alice, who is married to Director Rex Ingram, has been abroad at her husband's studio on the Riviera for ever so long. But it seems that hankering for Hollywood must be gratified annually. And then the blonde star journeys back to say "howdy" to her friends and revisit the scenes of her many triumphs in motion pictures.

Ralph Graves seems to be bounding to the fore again after his period of virtual retirement as the hero of feature length movies. It was something of a surprise to learn that he has been selected by Warner Brothers to be Dolores Costello's leading man in "Alimony Annie." This, of course, will be a Vitaphone sound picture, and Michael Curtiz, director of "Noah's Ark," will preside at the megaphone. So, apparently, they have taken a voice test of Graves, and it has turned out well.

Comedian Featured In Flotilla Club

Dick Ware, comedian, is featured in this week's entertainment in the Flotilla Club. Another new feature in the club is the Flotilla Trio, consisting of Joe Schaeffer, Ray Englert and Chuck Klug, presenting novelty songs. Bebe Falvo and her revue also appear.

GLORIFIED GIRL AND OTHERS IN SHOW BILLS

Myrna Darby, Dormont girl, is one of the beauty brigade of "Whoopee," which will be in the Nixon for a second week, opening Monday.

Bernard Granville is the comedian of the operettta, "The Desert Song," current attraction in the Alvin, opening a second week November 12.

Elsie Gilbert is a member of the cast of "Bringing Up Father," based on the George McManus comic, to be shown in Pitt next week.

Jack Holt is the star of "Submarine," photoplay feature scheduled for presentation on the screen of the Stanley beginning Monday.

Fay Wray is featured with Gary Cooper in "The First Kiss," which will be the screen attraction next week in the Penn Theater program.

ROOSEVELTS WILL MAKE NEW TRIP TO SOUTH ASIA

International News Service.

CHICAGO, Nov. 8.—Col. Theodore Roosevelt and Kermit Roosevelt are to lead another zoological expedition for Field Museum of National History, to obtain rare animals in certain practically unexplored mountains and jungles of Southeastern Asia, Stephen C. Simms, director of the museum has announced.

The expedition is sponsored by William V. Kelley, of Chicago. It will start a few days after the presidential election, and will be known as the William V. Kelley-Roosevelts Expedition to Eastern Asia of Field Museum. Mr. Kelley is one of the prominent benefactors and patrons of Field Museum and is a corporate member of the institution.

Plans were completed during a recent visit of the Roosevelt brothers to Chicago, when they conferred with President Stanley Field of the museum, Director Simms and some of the scientists who will be members of the expedition. The expedition has two main purposes. The first is to make a thorough collection of mammals, birds and reptiles in a remote part of French Indo-China where condition of climate and travel are so difficult that hitherto no comprehensive zoological collecting has been done by scientists of any nation. The second objective is to explore certain unknown territory lying northward of Indo-China along the gorges of the Mekong River, and abutting on the borders of Burma, Siam and Yunnan.

To accomplish these objectives, the expedition will be divided into two contingents. The Indo-Chinese division will be led by Harold Coolidge, Jr., of Boston, a young mammalogist. He will be accompanied by three other naturalists, among whom are Dr. Josselyn Van Tyne, assistant curator of birds at the museum of zoology at the University of Michigan, and Dr. Ralph E. Wheeler, of Cambridge, Mass., who will be medical officer and assistant naturalist.

The other division will be composed of the Roosevelts and Suydam Cutting, of New York city. This is the second expedition the Roosevelts have led for Field Museum, the first having been the James Simpson-Roosevelts Asiatic expedition in 1925-26. Mr. Cutting was also a member of that expedition and in 1926-27 he was a member of the Chicago Daily News-Field Museum Abyssinian expedition. The Roosevelts and Mr. Cutting expect to sail from New York for India about November 10. There they will assemble equipment and proceed to the Yuanan border. Their principal work at first will be exploring. The party will be equipped to make a survey, however, of the native fauna, and such large mammals as are of most interest will be collected. It is thought likely that several hitherto unknown species may be obtained. Reports from native sources indicate that a large deer of an unknown species may be found.

Another large mammal to be sought is the peculiar ruminant known as the takin. This animal is one of nature's anomalies, and is perhaps best described as a "goat-antelope." It is a distant relative of the European chamois, but is thicker and clumsy by comparison, having a very heavy body, short legs, heavy hoof, and horns which meet at the base and sweep outward and then upward.

Later the party will strike northwest and work down the gorges of the Mekong to Saigon, to meet the second division of the expedition, led by Coolidge, next June. Thence, with the Roosevelts leading, the whole expedition will set out to make a collection of the large mammals of Indo-China. Among those to be sought are tigers, leopards, elephants, rhinoceroses, tapirs, water buffaloes, various types of bears and deer, and wild boars. Trained native skinners will accompany the party. Work will continue until the end of the year and perhaps longer.

Special permission has been given for the work in French Indo-China through the courtesy of the Paris Museum of Natural History and the French government. The Siamese legation at Washington, D. C., has also rendered valuable assistance.

PLAYS HELD SECOND WEEK

Seats are on sale in the box office of the Nixon for the second and last week of Ziegfeld's new musical production starring Eddie Cantor, "Whoopee," opening Monday night, November 12. There will be matinees Wednesday and Saturday.

"The Desert Song" will be held over in Pittsburgh for another week's showing in the Alvin, beginning next Monday and ending Saturday night, November 17. Seats for the second week are on sale.

"The Little Spitfire" will have its first Pittsburgh presentation by the Gayety Players in the Gayety next week. Mary Ann Dentler will act the leading part, which she filled in New York.

America's Hobohemia is depicted in Tully's "Beggars of Life," a sound production coming to the Aldine screen next week.

The Courtney Sisters, described as "individuality singers," will be prominent in next week's program of Keith-Albee vaudeville in the Davis. Bebe Daniels in a comedy, "Take Me Home," will be seen on the screen.

"Girls of the U. S. A" comes to the Academy next week, with Norma Noel and George Carroll in the principal roles.

Jack Holt, in the uniform of an officer of the United States Navy, instead of in his cowboy regalia of Zane Grey westerns, will be seen as the star of "Submarine," feature picture in the Stanley next week.

Fay Wray and Gary Cooper, in their first joint appearance since "The Legion of the Condemned," will be seen in the Penn next week in "The First Kiss."

Lucien Littlefield will be seen as Marks, the lawyer, in the sound film, "Uncle Toms' Cabin," at the Grand Theater next week. Margarita Fischer will have the part of Eliza.

The next attraction in the Pitt is to be "Bringing Up Father," which will open Monday, should more than qualify. The play is based on the famous comic strip by George McManus. Seats are on sale today. Matinees will be Thursday and Saturday.

Clara Kimball Young, in person, will be the vaudeville feature in the Harris the last three days of this week. The photoplay will be Lewis Stone in "Freedom of the Press."

"The Terror," mystery picture, with full Vitaphone accompaniment, will open in the Regent, East Liberty, Saturday, for a week's engagement.

Janet of France and her four doughboys will head the vaudeville in the Sheridan Square the last three days of this week. The screen feature will have Lewis Stone in "Freedom of the Press."

AMUSEMENTS

NIXON Tonight 8:15 Mat. Saturday
SEATS TODAY for NEXT WEEK---
POSITIVELY LAST WEEK
ZIEGFELD'S LATEST MUSICAL PRODUCTION
EDDIE CANTOR IN "WHOOPEE!"
with ETHEL SHUTTA
FRANCES UPTON, RUBY KEELER, RUTH ETTING, TAMARA GEVA,
GEORGE OLSEN AND HIS MUSIC

Pitt TONIGHT 8:15 MATS. TODAY AND SAT., 2:15
PRICES—NIGHTS, 50c to $2.00
MILLER-LYLES KEEP SHUFFLIN
Next Week Seats Today
The Laugh Show of Creation
"BRINGING UP FATHER"
IT'S ALL FUN AND PRETTY GIRLS
Bring the Kiddies

ACADEMY—MUTUAL BURLESQUE 2:15 and 8:15
ANOTHER SNAPPY SHOW
"SOCIAL MAIDS"

FILMLAND

LOEW'S & UNITED ARTISTS'
PENN THEATRE
in SOUND!
Dolores DEL RIO in "REVENGE"
Fiery Star of "Ramona" in a Barbaric, Gripping Story of Wild Love!
United Artists' Picture — Fox-Movietone News
TEDDY JOYCE and Band in "BLUE GRASS" Cast of 40
ELIAS BREESKIN | DICK LEIBERT

NEXT WEEK
"BEGGARS OF LIFE"
Featuring WALLACE BEERY
with SOUND & EFFECT
NOW PLAYING
SUNRISE
WORLD'S GREATEST PICTURE
LOEW'S ALDINE
LIBERTY NEAR NINTH

AMUSEMENTS

GAYETY The GAYETY PLAYERS
NOW PLAYING
"JIMMIE'S WOMEN"
SEATS—NIGHTS, 25c, 50c, 75c
Mats. Tues., Thurs., Sat., 25c and 50c

BOLM BALLET—28 ARTISTS
Next Mon., Nov. 12—Carnegie Hall
Tickets at Mellor's, now, $1 up

ENGAGEMENT EXTENDED!
SEATS READY FOR NEXT WEEK No Refunds
By Arrangement Between Messrs. Shubert and Schwab and Mandel—
SEATS READY FOR NEXT WEEK No Exchanges
THE SENSATIONAL RECORD-BREAKING HIT
"THE DESERT SONG"
100 GOLDEN VOICES
Will Continue Its Local Engagement for One More Week, Beginning Next Monday Eve.
AT THE Alvin MATS. WED. AND SAT.
WITH
ALEXANDER GRAY
BERNARD GRANVILLE
AND BERNICE CLAIRE
MATINEE SATURDAY
Monday Night Benefit Children's Aid Society.
Pop. Prices Nights, $1 to $3.85; Wed. Mat., 50c to $2; Sat. Mat., 50c to $2.50. (No Tax).

SYRIA MOSQUE—TOMORROW NITE, NOV. 9. Second May Beegle Concert. $1 to $3 at Schroeder's, 820 Liberty Ave. NOW
JOSEF HOFMANN

Stanley Company Theatres
Stanley 7th & Liberty Atlantic 9200
A SOUND PICTURE
ERICH VON STROHEIM'S "The Wedding March" WITH FAY WRAY
HEAR The brilliant military bands, the 200 voice chorus, the mobs, etc.
SEE The most gorgeous picture ever—the color sequences, etc.
MOVIETONE NEWS
PITTSBURGH'S FINEST ORCHESTRA
DAVID BROUDY, Conducting
NEXT WEEK SEE and HEAR JACK HOLT in "SUBMARINE"
On the Stage: PAUL TREMAINE BAND

DAVIS THEATRE Any Seat Matinees 35c Evenings 50c
KEITH-ALBEE VAUDEVILLE
"Entire show scored big."—Pittsburgh Press.
". . . One of the cleanest and brightest . . . in many weeks."—Sun-Telegraph.
". . . Humor and skill."—Post-Gazette.
Harry Rogers'
ALL GIRL SHOW
A Glittering Galaxy of Gorgeous Girls
With Howard & Todd—Vera Post—Schorr Sisters—Rogers' Navigators—The Eight Rogers Dancers
Feature Picture CHARLIE MURRAY in "THE HEAD MAN"
NEXT WEEK
Pearl Regay—Courtney Sisters
4 OTHER ACTS and BEBE DANIELS in "TAKE ME HOME"

Richard Barthelmess in "OUT OF THE RUINS"
GRAND THEATRE Next Week "Uncle Tom's Cabin"

SEE and HEAR REGENT PENN at HIGHLAND EAST LIBERTY
AL JOLSON in "THE SINGING FOOL"
BEGINNING SATURDAY "The Terror"

Richard Barthelmess in "OUT OF THE RUINS"
Liberty Next Week "Battle of Sexes"

NEIGHBORHOOD THEATRE TODAY
ALHAMBRA PENN AVENUE EAST LIBERTY
Lya De Putti "The Scarlet Lady" Warner Oland
CAMERAPHONE EAST LIBERTY
Lon Chaney "WHILE THE CITY SLEEPS"
GARDEN North Ave. Near Federal
Reginald Denny "Good Morning, Judge" Mary Nolan
HIPPODROME Beaver Ave. and Juniata St.
LAURA LA PLANTE "THANKS FOR THE BUGGY RIDE"
NEW KENYON NORTH SIDE
LOUISE DRESSER & "THE AIR CIRCUS" All Star Cast
TRIANGLE FRANKSTOWN NEAR PENN
KEN MAYNARD—"GUN GOSPEL" 2 Big
GLEN TRYON—"HOT REELS" Features

(Advertisement.)

Better Than Any Diet

PAY less attention to what you eat; not one person in a thousand need diet; or ever really has indigestion. Acidity, flatulence and heartburn are caused by excess stomach acid and food fermentation.

Following a hasty lunch, or too hearty a dinner, a little "Pape's Diapepsin," instantly neutralizes excess acidity, stops that fermentation, and soothes and heals the acid-inflamed stomach lining as if by magic. Your recovery is quick, and complete. Make a special point of getting a 60-cent package of "Pape's Diapepsin" from your druggist today, and so follow the example of millions all over the world who use "Pape's Diapepsin" to end indigestion and allied stomach troubles.

With "Pape's Diapepsin" handy you can eat and enjoy whatever you fancy without fear of pain or discomfort to follow. At any rate, it's worth the trial, for lots of folks have found a new freedom at the table.

Pape's DIAPEPSIN

Mean Tempered

he knew his children knew it

Not "strict" or "stern" or "firm," but just *mean*—that was what his boy and girl thought of him! Robbins realized it well enough, in his own mind. And the realization was bitter, too, because he hadn't yet found any help for it . . .

He knew, of course, that poisons bottled up in the intestines don't stay bottled up—that they go through the system instead, ruining dispositions and undermining health. Yet he'd tried ordinary laxatives; health foods that took weeks to act—cathartics that wracked the system . . .

Feen-a-mint is different!

It's just like a bit of delicious mint-flavored chewing gum. You don't swallow it hastily, like other laxatives—you *chew* it!

The chewing releases Feen-a-mint's wonderful cleansing principle so gradually, so naturally that it acts with unbelievable gentleness—yet sweeps out the clogging poisons from your whole system. In 3 to 4 hours (or by morning, if you take it at bedtime) it freshens you from top to toe!

It won't torture you with griping pains. It won't disturb digestion. It won't enslave you to laxative pills. Get Feen-a-mint at your druggist's today.

Feen-a-mint

Chew it like Gum

BEST FOR CHILDREN

FATHER JOHN'S MEDICINE

LISTLESS, puny, rickety children need the right tonic-food to build up

FATHER JOHN'S MEDICINE provides the body-building material a child needs during the growing period. It furnishes vitality to resist the recurring COUGHS and COLDS and other more serious ills. Children like it and take it willingly. Get a bottle from the drug store today. No drugs or alcohol.

Used in 184 Hospitals and Institutions

TO-NIGHT!

MOVED by the spirit of brotherhood and charity, the citizens of Pittsburgh and Allegheny County have banded together to do a great community work!

Their first step was the organization of the *Welfare Fund* for the co-operative financing of their philanthropic agencies. That means teamwork for humanity.

Twenty-five social service bodies have joined in the enterprise and tonight one thousand men and women who have volunteered their ability and energies in directing the first annual campaign of the *Welfare Fund* will meet to perfect the plans for their task.

Other thousands who have enlisted under the banners of the workers are awaiting the signal to begin the job.

And in nearly every home in Pittsburgh and the county are tens of thousands of others cheerfully ready with their gifts to crown the effort with success.

All this to extend the hand of mercy and helpfulness to our less fortunate people . . . to bring comfort to those stricken by disease . . . to bring cheer and hope into the lives of little children . . . to save families from disaster and to keep threatened homes intact.

It emphasizes that "service to man is the best worship of God."

It is Pittsburgh's first united effort toward community support of our philanthropies; and, recalling the generous response of our people to every call for help, *it is certain to succeed.*

Tonight witnesses an important event in Pittsburgh's history—an occasion in which we join with our good wishes and pledge of loyalty and unqualified support.

THE GULF REFINING COMPANY

GIVE MORE . . . FOR THE GREATER NEEDS OF GREATER PITTSBURGH

BRAVES SELL HORNSBY TO CUBS

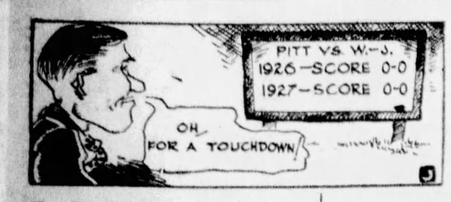

SUN-TELEGRAPH SPORTS

BEST IN PITTSBURGH — THURSDAY, NOVEMBER 8, 1928 — TWENTY-FOUR

CARNEGIE DEPARTS TONIGHT

By JESS CARVER.

THERE is one thing about this tough Carnegie Tech football schedule—it provides a fitting setting for the final galavanting of Howard Harpster. Harp has been a star since the first day he came to Carnegie—and he bids fair to continue in such a role until he is through.

Howard Harpster

The Tech schedule is certainly conducive to championship rating—provided the team comes through without defeat. In Wash-Jeff, Pitt, Georgetown, N. Y. U. and Notre Dame, the Skibos are meeting a representative array of gridiron powers. Harpster is a colorful figure, a fine player and is usually the case in such things—is a perfect gentleman. He can draw to an inside straight, fill it, and then, with the smile of a cherub remark—

"I'm sorry, boy, but pay me."

TECH LEAVES TODAY

Tech leaves this afternoon for Albany, N. Y., where the Skibos will confront the second great test of their championship-pointed campaign. They'll do battle on Saturday with Georgetown University, one of the four undefeated major elevens in the East. Georgetown's chief claim to fame lies in the team's surprising triumph over New York University at the Polo Grounds last week, when Chick Meehan's great Violet eleven was turned back by a score of 7 to 2.

It is going to take all of Howard Harpster's skill to pilot the Tartans to victory Saturday. He was the big gun of the Tartan triumph over Pitt, his generalship and forward passing eventually pulling a victory out of the fire. Georgetown demonstrated defensive power fully as great as Pitt's in holding New York. There is nothing to indicate that the Hilltoppers will be any the weaker at Albany this week.

HAVE SPECIAL CARS

Two special cars will be attached to the 5 o'clock train over the P. & L. E. this evening, and will be attached to a New York Central train at Syracuse later and pull into Albany about 9 tomorrow morning.

Meanwhile, the Pitt Panthers are being seriously intoned not to take Wash-Jeff, traditional rivals of first WUP and now Pitt, lightly. The Presidents, battle scarred, but in the best shape they have been in since before the game with Duquesne, are to appear here Saturday. Duquesne, Fordham and Carnegie Tech have beaten W. & J., all of which means nothing. Lafayette, figured to be a dangerous opponent after being beaten the week before by West Virginia, was barely able to eke out a tie with the Red and Black—and this with the Prexys playing minus the services of Capt. Aschman, Jap Douds and Morty Robinson.

Coach Sutherland isn't planning on using Tom Parkinson, the injured fullback, against the Wash-Jeffers. Parky is in fair trim, and if the worst comes worst, he can be used. Charley Edwards, a regular quarterback, has been subbing quite creditably for Tom, in fact, his line plunging against both Syracuse and Tech was considered very good. Baker seems to have put the kick into the team's offense, and the Panther coaches will think twice, yea, thrice, ere they lift Gentleman Eddie from the lineup.

On the other hand, Edwards is the only punter on the squad who can be depended upon for consistent booting. Parkinson isn't such a bad kicker, but he is not as sure as Charley. It appears now as if Parkinson will be held in reserve for the Nebraska game next week. An additional seven days of rest won't hurt him a bit.

PITT LINE READY

Capt. Alec Fox and the remainder of the Panther linemen are all in trim. The boys came out of the Syracuse tussle in good physical condition, all but Mike Getto, who was kayoed once when a Syracusian foot clipped him squarely on the beak. Getto has been ripping things up in practice this week and seems to have suffered but little from the k. o. wallop.

With Edwards at fullback and Gilchrist smackin' 'em from the fullback post, the game looms as a duel of lightweight line plungers. Edwards weighs about 174 and Gilchrist about 170. That is light for fullbacks, except for the Notre Dame variety. Gilly has been sharing the heavy burden of the Wash-Jeff attack all year with Bus Edwards, W. & J.'s "Jazz Singing Halfback." Edwards does the kicking for the Red and Blues, some of the end running and off tackle mooching and Gilchrist most of the line plunging and the forward passing.

Those fans who attended last year's Pitt-W. & J. game will be certain to be out this year to watch Jap Douds in action. Douds gave a great exhibition of tackling play against the Panthers in 1927, a scoreless duel. He has had three weeks of rest—which means that he should be fit for a big afternoon Saturday.

WHAT'S IN A NAME?

Newsboy Brown's real name is David Montrose. He was brown-skinned and hawked newspapers in Sioux City, Ia., which accounts for his pugilistic nom de plume.

Dukes to See Pitt Play Wash-Jeff

Members of the Duquesne University football squad will be guests of the University of Pittsburgh at the Pitt-W. & J. contest in the Stadium Saturday. Graduate Manager of Athletics Don Harrison, of Pitt, extended the invitation to John D. Holahan, of Duquesne yesterday afternoon. The Dukes will get a chance to give the Stadium the once-over before their game with Thiel in it the following week-end. This is the first chance they have had to see the Panthers in action, as they have been playing on identical dates all season.

ARMY, NAVY TEAMS IN FEATURES

By HARRY KECK, Sports Editor.

TWO of the major games on Saturday's collegiate gridiron slate involve the service elevens of the Nation, which do not meet each other this year. Army plays its annual game with Notre Dame at the Yankee Stadium, New York, and Navy meets Michigan in the Baltimore Stadium. Both the Cadets and Middies are favored to win, Army by a goodly margin over Knute Rockne's below-standard Irish eleven and the rejuvenated Navy team over the Wolverines, who last Saturday unexpectedly defeated Illinois, 3-0, for their only victory in five games.

Ordinarily both Notre Dame and Michigan would be favored to beat their rivals of the week-end, but both are in the throes of an off-season. While Michigan has been in probably the worst slump in its history, Notre Dame has lost to Northwestern and Georgia Tech and beaten Navy by only 7 to 0. Army has been the steam-roller eleven of the East and seems headed for the National championship, while Navy, after being shut out in its first three games, by Davis and Elkins, Boston College and Notre Dame, has rallied to defeat Duke, Penn and West Virginia Wesleyan in its last three starts and has developed real power.

THE Notre-Dame-Army series is one of the most interesting in the sport. The teams have met 14 times since 1913, Notre Dame winning nine, Army four and one resulting in a tie. Army has won two of the last three games, 27 to 7, in 1925, and 18-0, last year. In 1926, Notre Dame won, 6-0, on Christy Flanigan's 62-yard run for the only score.

Following is the complete record of meetings:

Year	Winner		Loser	
1913	Notre Dame	35	Army	13
1914	Army	20	Notre Dame	7
1915	Notre Dame	7	Army	0
1916	Army	30	Notre Dame	10
1917	Notre Dame	7	Army	2
1918	No game played.			
1919	Notre Dame	12	Army	9
1920	Notre Dame	27	Army	17
1921	Notre Dame	28	Army	0
1922	Notre Dame	9	Army	0
1923	Notre Dame	13	Army	0
1924	Notre Dame	13	Army	0
1925	Army	27	Notre Dame	7
1926	Notre Dame	6	Army	0
1927	Army	18	Notre Dame	0

	W	L	Tie	P. C.
Notre Dame	9	4	1	.692
Army	4	9	1	.308

The Navy-Michigan battle will be the fourth in as many years between the elevens and a Navy victory will even the series. In 1925, Michigan won, 51-0, at Ann Arbor; in 1926, Navy won, 10-0, at Baltimore, and last year the Wolverines won again at Ann Arbor, 27-12.

ANOTHER interesting battle Saturday is the clash between Penn and Harvard at Cambridge. It will be Penn's second successive game away from home, an unusual state of affairs for the Quakers. Last Saturday, they nosed out Chicago at Chicago, 20-13. It has been 24 years since a Penn team last invaded Soldiers Field to play Harvard. Last year, the Red and Blue trounced the Crimson at Franklin Field, Philadelphia, 24-6. The 1904 game at Cambridge resulted in an 11-0 victory for Penn and was followed by a severance of relations

(Continued on Page Twenty-five.)

Wins and Union Lead In Title Chase

WEIRTON, W. Va., Nov. 8.—But two teams remain in the chase after the schoolboy championship in West Virginia. Elkins High and Union High of Benwood. Neither has met defeat or has been tied, nor does either have much chance of being tied during the remainder of the season, as each has an easy schedule from now on. As the teams do not meet the title must be decided by a post-season game if at all.

MIKE GETTO

Getto is one of the best tackles in Pitt history. He scales 195 pounds and has been playing a whale of a game all season, starring especially against Carnegie Tech and Syracuse. He is a hard, fast charger and a strong defensive performer.

HANDSOME!

Here's a closeup of Mike, who has managed to retain his good looks despite occasional excursions enemy backfields have run across his face.

HONEY GUARINO

Playing next to Getto at right end, Guarino rounds out a right side of the Pitt line that is well-nigh invulnerable. Honey is one of the finest ends in the East. He is a smart defensive player who makes up for his lack of weight with his coolness under fire and a keen faculty for diagnosing the enemy's plays. He is a sure handler of forward passes.

PHOTOS BY D. E. BENJAMIN, PITTSBURGH SUN-TELEGRAPH PHOTOGRAPHER.

FAMOUS NO. 11

Here is Mike's famous No. 11 which had the folks thrilled in the Stadium last week and the week before. The golden jersey with the crap-shooter's number seemed to be in every play and time after time was seen to dart through the opposition's interference and smear the ball carrier behind the line for a substantial loss. No. 11 is becoming as famous at Pitt as Grange's No. 77 was at Illinois.

SPORT COMMENT by JAMES J. LONG

Layden Favors Code • Baseball Wins Out
Edwards Pitt Hero | Charges Retracted
Georgia Tech Game | Kid Chocolate Busy

DUKES MAY TRY PENALTY SIGNALS

ELMER LAYDEN, one of the immortal four horsemen of Notre Dame, and whose able coaching has in less than two seasons lifted Duquesne University to the highest position that the Bluff School ever has occupied, gives his unqualified approval and support to the Pittsburgh Sun-Telegraph's suggestion that some sort of signaling system be adopted here and elsewhere to inform spectators as to the nature of offenses for which penalties are imposed by officials during football games.

Elmer Layden.

As pointed out in this paper, most gridiron patrons take it for granted that a five-yard penalty means there has been offside play and that a 15-yard penalty means the rule against holding has been violated by the side in possession of the ball, when, as a matter of fact there are 14 other offenses punishable by five-yard losses and 18 others that call for 15-yard setbacks.

COACH LAYDEN agrees that the suggestion of a code of signals to acquaint the onlookers with the nature of the offense committed would clear up doubtful points and ought to be adopted. He thinks it would help the game by keeping the crowds in closer touch with what is going on and giving the general run of fans a wider knowledge of the sport, its rules and its finer points.

"It is a splendid idea and a start ought to be made as soon as possible toward trying it out and adopting it as a permanent feature of football everywhere," said the mentor of the Dukes. "Under present conditions there is much confusion at times and not infrequently the general surmise as to the nature of the offense for which a penalty is inflicted is erroneous. Even many who know football thoroughly often are unable to determine immediately the reason for a penalty.

"THE more that can be taught to the spectators about the game, the more football will profit in the long run. Naturally, a patron will have a stronger liking for a sport if he understands it thoroughly than if some of its developments leave him in doubt. In the progress of football, something like the code suggested is bound to come some time, and I think a start ought to be made without delay."

Athletic officials at Duquesne and other colleges in this district favor the idea so strongly, that there is a probability a decision will be reached to try out the proposed system for the first time when the Dukes and Thiel play their big game at the Stadium one week from next Saturday.

EVER since Tom Parkinson was injured Pitt has been without a linebucker. Franklin Hood is not yet in shape for long or vigorous play, and Charley Edwards, who had just begun to master the duties of one new position, had to shift back and assume the role of plunger, for which his 170 pounds, unused to such duties, do not especially fit him. It is a tribute to Charley's fighting spirit and adoptability that he has filled the fullback job so well as he has. He is the best forward passer and punter on the Panther squad, but has had to pass up opportunity to boost his own record in order to help the team in its emergency, and has done so without a complaint.

Charley Edwards.

IN CONNECTION with the falling-through of the proposed Wisconsin game and the delay in the matter of Georgia Tech's decision as to whether or not it can give Carnegie Tech a date for next season,

(Continued on Page Twenty-five.)

KISKI WARRIORS DEFEAT ARMY PLEBES, 36-6

WEST POINT, N. Y., Nov. 8.—Army's future football warriors met with somewhat of a surprise yesterday afternoon in their match with Kiski from Western Pennsylvania, and before the match was half over the visiting footballers had the Army plebes "hanging on the ropes." In brief, the Pennsylvania school defeated the Army Colts, 36 to 6.

Displaying a well drilled eleven with a cleverly executed offense, Kiski lost no time in getting to work on the Army team. In the opening quarter they pushed the pigskin over for two touchdowns, but failed each time in the placement kick.

In the second period they broke through Army's line for another and went scoreless in the third. Army by this time was fighting hard to escape a shutout. All sorts of plays were tossed into the fray and after a series of rushes the Army plebes succeeded in scoring a touchdown in the fourth quarter but failed to kick the extra point.

The visitors showed more flashy football in the fourth period and brought their total up to 36 by scoring two more touchdowns.

The scoring honors of the afternoon went to Abbott, of Kiski, who scored three of the touchdowns. Schmitt came next with two to his credit, and Vuchnich. Stecker crossed the line for Army after a run of 80 yards.

Injured Fighter's License Revoked; Is Improving

NEW YORK, Nov. 8.—(AP.)—Young Jack Thompson, welterweight title contender, was suspended indefinitely by the Illinois Boxing Commission for failure to make the weight in a recent bout, last night.

Billy Showers, St. Paul boxer, who was injured seriously in a bout with Shuffle Callahan last Monday, had his license revoked permanently by the commission. The commission ruled that Showers was no longer fit to box.

Showers is steadily improving, according to Dr. L. C. Small, attending physician, and will be able to leave the hospital within two or three days.

Promoter Jim Mullen was suspended indefinitely for failure to make immediate return of the state taxes on his recent Dave Shade-Rene Davis show. His friend pleaded an oversight, claiming he was busy with the political campaign and the return had slipped his mind.

NORTH SIDERS, LANGLEY PLAY

One scholastic football game is on the books for today. It is between Allegheny High School, leader in Section II of the City League, and Langley, trailer. The contest is booked for the Oliver High field, in Brighton road.

Most of the big games of the week are on the card for tomorrow. Westinghouse, defending champion, will oppose the strong Peabody outfit, which surprised in setting down Schenley last week in a game, that is expected to draw wholesome interest throughout city scholastic circles. The Section I ranking will be at stake.

Penn State Squads In Regulation Tilt

STATE COLLEGE, Pa., Nov. 8.—(AP.)—The Penn State first and second teams played a regulation game yesterday afternoon in preparation for the contest with George Washington University this week. The varsity scored one touchdown on a blocked punt, but for the most time the second team kept possession of the ball and had the varsity on the run.

Johnny McCracken, quarterback for the scrubs, was the most consistent ground gainer for the second team, while Hamas and Wolfe starred for the varsity.

BOSTON TO GET SUNDAY SPORT

BOSTON, Nov. 8.—(AP.)—The voters of Massachusetts have approved professional sports on Sunday and next year there will be Sunday baseball in Boston and other cities of the state.

The referendum on the Sunday sports law was passed in Tuesday's election by a wide margin. In fact, so large was the vote approving the measure that there was no question of the vote failing to comply with the 30 per cent clause, which provides that the total yes vote must be 30 per cent of the total vote cast for any office or act in the same election.

Although the vote on the referendum was tabulated from slightly more than three-fourths of the total number of precincts in the state, there was no question as to the outcome. The vote of 1,213 precincts was: Yes, 577,353; no, 304,738.

This included the vote in Boston which approved the measure by more than 3 to 1, the vote standing: Yes, 172,574; no, 53,990.

STILL RETAINS TITLE

Cora Livingston, who defeated Laura Bennett, holder of the belt emblematic of the world's female wrestling championship, in Kansas City, 1919, still retains that title.

EVERS TO ASSIST FUCHS

CHICAGO, Nov. 8.—(AP.)—Roger Hornsby, Boston Braves' manager and second baseman, was purchased by the Chicago Cubs last night. The deal was completed over the telephone by William L. Veeck, president of the Cubs, and Judge Emil Fuchs, Boston chief executive.

A large sum of money and five players figured in the deal, which brought the former St. Louis Cardinal manager and Giants second baseman, to the Chicago club.

$200,000 INVOLVED

Although not stating the amount of money involved, President Veeck intimated that close to $200,000 was paid for the "Rajah" of baseball in addition to the five players. The players going to the Boston club include two regulars, Second Baseman Freddie Maguire and Percy Jones, southpaw pitcher; a rookie hurler and two members of the Reading New York-Pennsylvania League club. The Reading players are Louis Leggett, catcher, and Harry Seibolt, righthand pitcher. Bruce Cunningham, young hurler, purchased from Los Angeles at the close of the season, completes the quintet.

Consummation of the deal, one of the largest in the history of baseball, brings to an end baseball gossip that had Hornsby a member of the Cubs at the opening of the world series. It also marks another epoch in the turbulent diamond career of the former St. Louis Cardinal manager and New York Giants second baseman.

Hornsby's travels began at the start of the 1927 series, after he had led the Cardinals to a world's championship over the New York Yankees. In the most sensational trade of the season, Hornsby went to the Giants for Frankie Frisch, flashy New York second sacker.

STILL LEADING HITTER

Although ranking well up among the hitters last year as a member of the Giants and playing a bang-up game at second base, the opening of the 1928 season found Hornsby wearing a Boston Braves uniform. He went to Boston in a trade that involved several players of little note.

With the resignation of Slattery as manager early in the season, Hornsby assumed control of the lowly Braves. Despite his individual hitting efforts that carried him to another National League batting title, Hornsby was unable to make any appreciable showing with the Boston club.

In purchasing the Boston manager, the Cubs take over his contract, which is said to call for annual salary of $40,000.

To make room for Hornsby, Maguire was included in the transaction. Maguire came up from the Toledo club of the American Association at the opening of the 1928 season, and immediately won his spurs as a regular. He took the place of Sparky Adams, who went to Pittsburgh in the deal that brought Kiki Cuyler to the Cubs.

EVERS TO MANAGE TEAM

BOSTON, Nov. 8.—(INS.)—Johnny Evers, fiery second baseman of the Boston Braves in 1914 when the Braves won the National League pennant and the world's championship, will be the next manager of the Braves next season.

In confirming the trade of Manager Rogers Hornsby to the Chicago Cubs, Judge Emil Fuchs, president of the Braves, announced that he personally would manage the team and that Evers would be the assistant manager. But Judge Fuchs has had no experience as a manager and Evers, it is believed, will be the real pilot. The "little Trojan

(Continued on Page Twenty-five.)

10-ROUNDERS FOR CAL.

SAN FRANCISCO, Nov. 8.—(AP.)—Ten-round contests between professional boxers will be continued in California. Returns from 4,431 of 9,086 precincts in the state gave an overwhelming vote against an initiative measure which would repeal the present boxing law, 242,153 to 408,551.

Money-Lenders Would Rather Get a Touch Back Than a Touchdown

★ SUN-TELEGRAPH ★ SPORTS ★

LOCAL GOLFER WINS

PINEHURST, N. C., Nov. 8.—J. B. Blackburn, of Oakmont, won his first round match in the championship division of the twenty-fourth annual autumn tournament here yesterday. Blackburn defeated W. A. Rupp, of Buffalo, 1 up.

CUDDY DEMARCO BOXES BURNS

CUDDY DE MARCO, local lightweight, who last week successfully staved off the challenge of Phil Goldstein at Motor Square Garden, returns to action in his favorite ring, the McKeesport arena, tonight, meeting Benny Burns, of Akron, South Africa and other points, in the 10-round main bout of an attractive card arranged by Promoter Jim McGirr. Burns comes highly touted and is figured to extend DeMarco to the limit and provide a lively battle.

Two rugged welters meet in the six-round semi-final. They are Georgie Peck of the North Side and Johnny Vivio of Bloomfield. Vivio subbed on a few hours' notice against Dominick Profio at East Liverpool last Monday night and halted the latter's winning streak by eking out a draw. He floored the hard-hitting Profio for a count of three in the first round.

In the two six-round preliminaries, Tommy Hellman of Monongahela will oppose Jack O'Banyon of Clairton and Howard Williams of Swissvale will meet Bob Smoller, former amateur star.

RUDY MAY MEET GLICK

Young Rudy has been promised a bout with Joe Glick of New York, an outstanding contender for the lightweight championship, here if he succeeds in defeating the veteran Eddie (Kid) Wagner in their 10-round main bout in the Motor Square ring next Monday night. This is Rudy's first main bout chance in the large local arena and is the result of a persistent demand by his many admirers that he be given an opportunity to display his wares against leading men of his weight from other cities. He is one of the most willing and pleasing performers in this section and by his consistent good work in less attractive bouts has earned the chance that now is presented him.

Frankie Palmo of Cincinnati, who meets Henry Firpo, Jimmy Dunn's middleweight from Louisville, in the eight-round semi-final at Motor Square Monday night, has scored two decisions over Johnny Roberts of Huntington, W. Va., in the last year, and Roberts recently gave Joe Dundee, the welterweight champion, a hard battle. Palmo also claims victories over Farmer Joe Cooper, Billy Alger, Howard McLean, John O'Malley, Mickey Forkins and Eddie Dempsey. He is only 20 years old and a bright future is predicted for him. Firpo holds victories over Young Saylor, Bert Hilliard and Floyd Hybert, among others.

Bobby Burns and Frankie Lanz will clash in one of the four-round bouts on the Garden card.

Sid Terris and Jackie Pilkington, rival New York lightweights, meet in a 10-round bout at the St. Nicholas rink, New York, next Monday night.

CHOCOLATE BOXES AGAIN

Kid Chocolate, sensational Negro bantamweight, who has knocked out Joey Ross and Frisco Grande in his last two bouts, meets Pinky Silverberg in an eight-round bout in New York tonight.

Al Fay of the three fighting Fay brothers of Charleroi boxes Wild Jim Griffin in a 10-round bout in New York Saturday night. It is a preliminary to a bout between Tiger Payne and George LaRocco.

Herman Foling, former amateur of Ambridge, who recently turned professional and has won his first few starts, goes to the post again in New York tomorrow night, meeting Ruby Ziegler at the New Lenox A. C.

The card has been completed for the weekly show in the Jolly Bowl at New Castle next Monday night. Johnny Datto, Filipino, of Cleveland, meets Al De Rose of Indianapolis, in the 10-round windup. Frankie Rio of Cleveland will meet Patsy Gallagher of the South Side in the six-round semi-final. Romeo Pacelli of New Castle and Tony Ceeps of Pittsburgh will box another six-rounder and there will be two four-round battles, with Maxie Brown of Youngstown boxing Steve Brown of Elyria, O., and Johnny Dougherty of New Castle meeting Kid Williams, also of New Castle.

Flynn's gymnasium, in Sixth street, below Penn avenue, will be opened to the public at noon today. It is one of the most modern equipped gyms in the country and will serve as the training quarters for most of the boxers in this section.

M'FOWLER VS. WINE

Ike McFowler meets an opponent at Johnstown tonight in the person of Frankie Wine, Montana heavyweight, who should extend him to the limit. Young Guido of Youngstown boxes Allen Beatty, Negro welterweight of McKeesport, in the semi-final, and Johnny Haggerty of Lawrenceville meets Jimmy Kane of McKeesport in the second bout. Billy Staley of McKeesport and Tuffy Horner of Johnstown will box the opening bout. The show will be held in the Auditorium.

Bobby Amster, Johnstown lightweight, boxes Al Bryant in a 10-round bout at Newark, N. J., next Monday night. He is now boxing out of Cincinnati and is represented around Pittsburgh by Bobby Lerman of Midland.

Eddie Anderson and Augie Pisano box the main bout of a show in Cincinnati tonight.

Jack Dempsey, who is training in a New York gymnasium, apparently to keep his waistline in trim, but has Leo P. Flynn around masterminding for him again, which may or may not be significant, has bought an interest in the contract of Baby Joe Gans, the sensational Negro lightweight, from the latter's manager, Lartney Lichtenstein.

Demands Dundee Defend Crown

NEW YORK, Nov. 8.—(INS.)—Ray Alvis, of Chicago, manager of Young Jack Thompson, has requested the New York State Athletic Commission to order Joe Dundee, welterweight champion, to go through with his scheduled bout with Thompson here, November 16. Alvis asks a commission examination of Dundee, who claimed that his left arm was infected, and withdrew from the bout.

SAN FRANCISCO, Nov. 8.—(INS.)—Gig Rooney, manager of Jackie Fields, leading contender for the welterweight crown, announced today that a purse of $75,000 would have to be hung up if Fields is to fight Young Jack Thompson again. Fields already has defeated the Negro boxer. Rooney said he still is dickering for terms in a fight that would send Fields against Joe Dundee for the welterweight title. This bout is ticketed for New York.

Fight Results

At Cleveland—Billy Wallace defeated Bruce Flowers, 12 rounds; Paul Pirrone knocked out Bobby Green, 1 round; Freddie Fitzgerald defeated Baby Ruth, 6 rounds.

At Boston—Al Mello won New England middleweight championship by defeating Wop Manollan, 10 rounds.

At San Francisco—Big Bill Cusick won by technical knockout over Larry Scutti, 6 rounds.

At Milwaukee—Vic Burrone defeated Young Nationalista, 10 rounds; Joey Clein defeated Red Fry, 6 rounds.

TILDEN BANNED THROUGHOUT NETDOM

NEW YORK, Nov. 8.—(AP.)—Big Bill Tilden now finds himself not only an exile from the courts of his own land, but literally a man without a country so far as his right to play amateur tennis is concerned. By order of the International Lawn Tennis Federation, the ban applied to the famous American star by the United States Lawn Tennis Association in August has been extended to its 34 other member nations and thus embraces the entire tennis playing world.

This latest move in the Tilden case is revealed by the U. S. L. T. A. in the current issue of its "Official Bulletin," which says the international body has sent to all of the associations affiliated with it a copy of the resolution disqualifying Tilden together with an order that, "conforming with our rulings you will kindly extend this action also to your association."

A glance at the world-wide membership roster of the International Federation quickly shows that the only territory still available to Tilden for tournament competition comprises such countries as Russia and Abyssinia, where the citizens probably would find some difficulty in distinguishing a service ace from a lob.

The nations which have received the "excommunication order" and are required by the federation's rules to comply with it are Argentina, Australia, Austria, Belgium, Canada, Chile, Cuba, Czecho-Slovakia, Denmark, Egypt, Equador, France, Germany, Great Britain, Greece, Holland, Hungary, India, Ireland, Italy, Japan, Jugo-Slavia, Mexico, Monaco, New Zealand, Paraguay, Poland, Portugal, Rumania, South Africa, Spain, Sweden, Switzerland and Venezuela. These, together with the United States, comprise the international body.

Thus Tilden, six-time American champion, is without a place wherein to swing his racket. The only chance for relief in sight is a possibility that the U. S. L. T. A. will decide at its February meeting to give the stormy petrel of the game another chance. Removal of the ban in this country would mean its removal elsewhere.

WORTERS OUT, MILLER BUC GOALIE

By CARL W. SHATTO.

The Pittsburgh hockey club will play through the 1928-29 National League season without the services of Roy Worters, generally regarded as the best goalie in the loop. Worters, suspended on November 1, because of failure to sign a new contract before that date, was ordered home last night when he again refused to sign at a final conference with Pirate officials.

Harold Darragh, wingman, and Hib Milks, center, other Pirates suspended with Worters because of their holdout tactics, escaped Worters' fate last night. Their escape came, it is said, through promises to sign today, and it is practically a certainty that they will be in the fold by tonight.

Charley Leonard, secretary of the club, today asked Frank Calder, league president, to send Joe Miller, league goalie, to the Pirates to fill the vacancy caused by Worters' dismissal. Miller, a local ice product, starred in the last world series when subbing for Chabot, of the Rangers, who was injured. He will be in the local lineup until Pittsburgh is able to sign a regular net guardian.

Benny Leonard, owner of the franchise, is determined not to trade Worters to any other club. The local goalie repeatedly has expressed a desire to be sent to some other club, but Leonard plans to penalize Roy by forcing him to remain idle for at least one season.

Greenwood Wins Over Campbell

LAST NIGHT'S SCORES.

Greenwood	53—Campbell	32
Carter	19—Pitfield	49
McClure	40—Mackin	32

STANDING OF HE PLAYERS.

	W.	L.	Pct.
Eichenmiller, Crookston's	1	0	1.000
Carter, Kalmer's	1	0	1.000
Greenwood, Ellis'	1	0	1.000
McClure, Crookston's	1	1	.500
Campbell, Ellis'	0	1	.000
Mackin, Clarke's	0	1	.000
Pitfield, Dimling's	0	1	.000

TONIGHT'S GAME.

Carter vs. Campbell at Ellis', Diamond street.

With a run of nine and clicking off his needed 53 in 45 innings, William Greenwood, of Ellis', won handily over Dale Campbell, also of Ellis', last night in the first game of the Pittsburgh Three-Cushion League in the Ellis room this season. Greenwood, however, made only 10 in his first 18 innings, but in his next 27 frames piled up 45 markers. He had a run of six and three fours in addition to his nine.

At Crookston Recreation, Matthew McClure, home player, beat Joseph Mackin, of Clarke's, McKeesport, 40 to 32. Mackin had a run of five McClure of four. Mackin played for 40.

George Pitfield, of Dimling's, fell before Robert Carter, league title-holder, at Kalmer's. The score was 49 to 37. Pitfield played for 40.

Outdoor Sports :-: *By TAD*

HE'S THE WISEST MAN IN 8 STATES AND HE'S BEEN A WATCHMAN 25 YEARS
MY UNCLE JIM IS LIKE HIM— HE STILL THINKS AVORDUPOIS IS A WOP COUNT
OLD ADAM LOST $18 ON THE ELECTION= 'WHY' SEZ I TO HIM A MAN WITH HALF AN EYE COULD HAVE SEEN THE WAY IT WAS GOING= I TOLD HIM LAST WEEK JUST HOW MICHIGAN, WISCONSIN, CALIFORNIA AND MISSOURI WOULD GO
WELL THINGS WILL BE O.K.= OUR FOREIGN TRADE WILL PICK UP AND A MAN WILL FEEL MORE SECURE AT HOME HERE
THAT GUY CHINS ALL DAY— HE HAS MILKMEN, BUTCHER BOYS, PEDDLERS AND MAIDS. HE'LL BE WITH THOSE LEAVES TILL XMAS
HE TOLD OUR JANITOR THAT HIS WIFF WAS TALLER THAN HE IS SINCE SHE HAD HER FACE LIFTED.
WHAT'LL WE DO WITH OUR CARROTS IF THEY EVER STOP MAKING SOUP.
OUTDOOR SPORTS
PASSING ANOTHER ONE OF THOSE GUYS WHO KNEW EXACTLY HOW THE ELECTION WAS GOING TO GO
TAD 11-8
© Great Britain rights reserved © 1928, by Int'l Feature Service, Inc.

AMICUS, BURNS NOT TO "LOAD"

By TOM BIRKS.

MONDAY will see the celebrating of Armistice Day, and also see the playing of the annual independent gridiron battle carrying with it the championship of the Allegheny valley when the Dan Burns club of New Kensington meets the Springdale Amicus at Parnassus High School field.

The usual bear stories regarding the activities of Managers Grafton, Sullivan and Max Rosskamp, rounding up all the stars in the district to appear in the game, are being swallowed hook, line and sinker by the followers of the clubs themselves. But Sullivan and Rosskamp, both being level-headed and both in the defeated class, are going to stand or fall on the playing of the regulars connected with the teams.

Why should either club go out and get imported talent? It would be impossible to round up better talent than is at present wearing the Amicus and Burns colors. And it is going to be a battle. Coach Jake Luffy is working hard trying to get the boys into shape following their terrific grind at East Pittsburgh last Sunday. Henri, with a broken finger, will be out of the line, and Sharkey's hurt shoulder is slow responding. Stein was missing four teeth after the Quarry tilt, but what is four teeth to the average independent gridiron leader?

Rosskamp should be in better shape. The boys worked hard in the McChesneytown game two weeks ago, but had an easy thing last Sunday against the East End athletes, so Brumbaugh should have the boys in fine fettle for the game.

It is going to be a real fight. Both teams always prime for the game, and the result is always in doubt. One touchdown will decide the issue in the writer's mind, and either club might push that over in the early part of the battle.

QUAKERS PLAY MYSTICS

McKeesport fans will see the Ambridge Mystics in action Sunday opposed to the Port Vue Quakers. The Ohio River club is said to have compiled a good record among the lesser lights, and will probably land in the Tube City with a club that might extend the heavier Port Vue outfit. However, to the writer it is going to take either the East Pittsburgh club the following week, or the Olympics on the 24th of November to stop Dash Kline's Blue and Gold outfit. Port Vue has a good line, and very little can be done through it.

PITTSBURGH SET

East Pittsburgh is all set awaiting the invasion of the Big Red machine from Latrobe. Kennedy will find a banner crowd looking for his outfit to meet its first defeat, but McChesneytown will not lack in supporters. It is a known fact that McChesneytown has one of the greatest followings in the district, and they usually make themselves heard.

East Pittsburgh has a bigger line than McChesneytown, but many critics think that the Latrobe backfield is faster than the Valley boys. Advance interest indicates the greatest crowd of the season will be on hand when the titular claimants take the field at 2:30 o'clock.

MOOSE VS. OAKMONT

The Verona Moose aggregation will provide the opposition for the Oakmont A. C., Armistice Day, this game to be played at Verona. O'Connell's gridders won the first meeting by the only touchdown scored, and Pestelli is working the boys hard this week to tie up matters for a rubber game.

HOME GROUNDS SCARCE

Since the Sunday ban went into effect, it is apparent that clubs without home grounds are going to have a tough time getting games. And some of the boys outside the county who can play home games want to travel because they are not drawing at home. And others are not going to play Sunday because of the crippled condition following last Sunday's games.

Taking it all in all, some of the managers are having a tough time getting a club together these days. One manager of a real good local club was offered $35 to make a 45-mile trip, with a possibility that the cost of the truck would be that great.

HORNSBY SOLD TO CUBS BY BRAVES

(Continued from Page Twenty-four)

jan," still the idol of Boston fans, knows his National League baseball inside out.

The well-known fighting spirit of Evers is expected to rejuvenate the lowly Braves, and it is believed the team will be considerably strengthened by the promising players obtained in the trade. Hornsby was not popular with Boston fans, and on the whole the trade was viewed favorably here.

ROBINS GET 16 PLAYERS

BROOKLYN, Nov. 8.—The Brooklyn Robins have recalled, drafted and purchased 16 new players for the 1929 season, President Wilbert Robinson announced.

The new list includes five pitchers, one catcher, two infielders and eight outfielders, as follows:

Pitchers: Win Ballou, drafted from Milwaukee; Elzie Dudley, purchased from Atlanta; Austin Moore, purchased from Macon; Norcum Rauh, purchased from Atlanta; James Richardson, purchased from New Haven.

Infielders: Leo Bader, recalled from Macon; Walter Gilbert, purchased from Atlanta.

Catcher: Alfonso Lopez, recalled from Macon.

Outfielders: Nick Cullop, Max West and William Rhiel, of Youngstown, recalled from Atlanta; John Frederick, purchased from Memphis; Ernest Nietzke, recalled from Pueblo; Max Rosenfeld, purchased from Birmingham; Overton Tremper, recalled from Macon, and Lee, recalled from Macon.

MOUNTAINEERS LOSE STUMPP

MORGANTOWN, W. Va., Nov. 8.—(AP.)—The West Virginia University football team was welcomed home last night from New York, where the Mountaineers triumphed over Fordham, 18 to 6.

More than 2,000 students and townfolk gathered at the station with the university band to welcome the warriors. The team was escorted to the campus, where an old-fashioned football celebration was staged.

Coach Rodgers said the team would begin preparations today for the game with the Oklahoma Aggies here next Saturday. More than 2,500 high school and prep school athletes will be at the game as the guests of the university.

Announcement also was made that Eddie Stumpp, star back and field general of the team, injured several weeks ago, probably would not play again this season.

CORBETT CANCELS BOUT

SAN FRANCISCO, Nov. 8.—(INS.)—The 10-round bout scheduled between Young Corbett, Fresno welterweight, and Pete Meyers, San Francisco, was called off today. They were to meet here tomorrow night. Corbett is suffering from influenza.

John Fugassi Scores Ace On Links

John Fugassi, well-known local politician, is the latest to join the hole-in-one club. Playing with Enos Kirkpatrick, George Moriarity and Walter Loeffler at the South Hills Country Club yesterday, Fugassi made the 140-yard fourth hole in one stroke. Mrs. Fugassi also claims membership in the hole-in-one club.

Sports Comment

By JAMES J. LONG

(Continued from Page Twenty-four)

Manager Clarence Overend of the Skibos says he has been misquoted.

"I never said that we 'received no encouragement from Georgia Tech except a curt statement that there might be a chance in 1930,'" declared the Carnegie manager. "On the contrary I said that I was still hopeful of getting a game with Georgia Tech for 1929. And I am still hopeful. Georgia Tech is yet trying to rearrange its dates so as to make a game with Carnegie possible next year, and I have not received a final answer. We were not treated curtly, but with the greatest courtesy and most friendly spirit.

"THE Wisconsin negotiations were called off only because neither of the dates which the Badgers were in a position tooffer was available on our side.

"I did not say that one of the dates offered by Wisconsin was October 15. That is out of the question on its face, as October 15 next year will fall on Tuesday, and college football games are not played on Tuesdays. The contract with the Badgers was to have been a two-year home-and-home arrangement, and not merely for one game in Madison."

K. M. Landis.

THE investigation made by Commissioner K. M. Landis, following an article written by a Brooklyn clergyman for a church publication, questioning the honesty of baseball, so completely disproved the charges that the author, with an apology, makes the following retraction in the latest issues of his paper: "The article under the caption "Is Baseball Honest?" has been severely criticized. Some of our best friends condemn it. They know much more about the game and the players than we know. They say the declaration at the end of the article, 'baseball is crooked,' is unjust; whatever it has been in the past, the game is now above criticism, everything that man can do to make it straight has been done and is now being done.

"THESE friends say, 'Point out one dishonest act in the last season, or in any recent season, which has not been punished severely in the endeavor to keep the game clean. They point to the fact that the last two series for the world championship were confined to four games, when dishonesty could have prolonged the series to six or seven and profited enormously in gate receipts. They explain the 'slipping' of the Yankees in August by the illness of some players and accidents to others.

"These arguments, we confess, we cannot refute, even if we were disposed to refute them. We have not seen a professional game in perhaps five years. What we know, we have learned from the press and from conversation. We hate mendacity and injustice and we would not willingly injure anyone. When we received a letter asking the question we discussed, and read what our correspondent had to say about the game, it did not look bad, and we admit we gave our opinion too quickly and without the qualification of 'we think' or 'it seems.'

"WE, THEREFORE, humbly admit that we should not have said 'baseball is dishonest.' We regret the pain or anger this assertion has caused and apologize for making it. It is practically impossible to 'fix' the championship. 'Fixing' would require the cooperation of 16 clubs and 400 players. While there have been crooked players and as long as human nature lasts, there will be, the men who own the clubs and make baseball their business know hat honesty is the best policy. Nothing would kill the game and bring financial disaster more inevitably than 'fixing' or dishonestly either planned or connived at."

Kid Chocolate.

NOT only is Kid Chocolate, Cuban Negro bantamweight, one of the best championship prospects in any division of the fight game at present, but he is also one of the most active boxers in the ring sport. On Monday night of last week he knocked out Joey Ross, last Thursday night he stopped Frisco Grande, and tonight in New York he will meet Pinkey Silverberg in a bout scheduled for eight rounds. That will make three fights within a period of only 11 days. Win, or lose Chocolate always goes over big and makes a hit with the crowd. He is a natural showman. Before he enters the ring he distributes among the ringsiders chocolate candy likenesses of himself in fighting togs, adding, to each recipient, "My com-plee-ments," spoken with a Cuban accent. As one New York fight critic puts it, Chocolate has the showman's art of making friends while in the ring, so that the average spectator watches him and never the other fellow, the same art that Fitzsimmons, Ketchel, Dempsey, Britton and others had.

Wash-Jeff Freshies Battle Pitt Monday

WASHINGTON, Pa., Nov. 8.—The Wash-Jeff freshman football team, after handing the Little Mountaineers a 26-6 drubbing at Morgantown last Saturday, is getting set for the toughest assignment of the season when it tackles the Pitt frosh at Jeannette next Monday.

The Vice Presidents were "on" in all departments of the game against the strong West Virginia yearling outfit, and they will take the field on Monday much surer of themselves.

The strongest first-year elevens of the district will tangle when Pitt and W. & J., both undefeated, meet in the Armistice Day contest. They should both enter the battle on even terms, the Red and Black team's record suffering only slightly in comparison to Pitt's due to the tie game with Kiski a month ago. The W. & J. followers believe that their favorites would have downed the Kiski aggregation in a full-time contest, the tilt being called at the end of the third period to make way for the varsity game that afternoon.

Billy Wallace Wins

CLEVELAND, Nov. 8.—(AP.)—Staging a comeback after a period of idleness, Billy Wallace, Cleveland lightweight, won a decisive victory over Bruce Flowers, New Rochelle, N. Y., Negro, in a 12-round bout at Public Hall last night.

BILL M'KECHNIE FAILS TO SIGN

ST. LOUIS, Nov. 8.—President Sam Breadon and Manager William McKechnie, of the Cardinals, today discussed the management of the team in 1929. It was believed that the pilot of the National League champions would sign a contract to lead the club next year, but the conference ended with McKechnie unsigned.

The Cardinal manager reached St. Louis this morning from his home in Pittsburgh. The two officials went over their plans for 1929 quite thoroughly, but no agreement was reached concerning McKechnie's document. McKechnie will leave this afternoon for Pittsburgh. He will have another conference with Breadon before the winter meetings are held in December.

The fact that the Cards dropped four games in a row to the Yankees in the World Series led many writers to print articles to the effect that McKechnie would not lead the club in 1929, but when the matter was put up to President Breadon he remarked:

"He won the pennant, didn't he?"

GEORGETOWN MAY BATTLE ON COAST

SAN FRANCISCO, Nov. 8.—(AP.)—A post-season football game between Georgetown University and St. Mary's College, to be played here December 8, was practically assured when favorable word was received from Lou Little, coach of the Eastern team. Little telegraphed Mort Donoghue, Georgetown alumnus of this city, as follows:

"We would be interested in a game with St. Mary's College for the date of December 8 in the event we continue with a good season."

To date, Georgetown is one of the few undefeated teams in the East and is the leading scoring eleven in the country. St. Mary's this season won the Far Western Conference championship for the third successive year. If arranged, the game will be played in Kezar Stadium, San Francisco's municipal bowl which has been enlarged to a 60,000 seating capacity.

ARMY, NAVY

(Continued from Page Twenty-four)

between the two institutions. Only three points were scored against Penn that year, when it had one of its greatest teams, and they were the result of a drop-kicked goal by Wilmer Crowell, of Swarthmore, now a leading official.

Last year's 24-0 victory for Penn over Harvard followed a Quaker losing streak of three games, against Penn State, Chicago and Navy.

Much fuss generally is made about the number of first downs made by teams against each other, whereas it is a fact that often these statistics do not mean a thing. For instance, Pitt far outrushed Carnegie Tech in their recent battle at the Stadium only to lose, 6-0. Last Saturday, Chicago made 15 first downs against nine for Penn, but lost, 20-13, and had to come from behind twice to tie the score. Princeton made 13 first downs against nine for Ohio State, but got only a 6-6 tie, and Ohio State, besides scoring a touchdown, had two chances to try for field goals. Marquette lost, 20-13, to Grinnell, although it made 16 first downs, exactly twice as many as its opponent.

NEW YORK UNIVERSITY, in losing, 7-2, to Georgetown, gained 304 yards by rushing and on passes and registered 17 first downs, while Georgetown gained only 67 yards and made only two first downs, both on passes. Georgetown also lost 125 yards and was penalized 12 yards, so that, instead of having a net gain, it showed a net loss of 70 yards from scrimmage in the game. A run of 87 yards by Provincial, an end, after recovering a N. Y. U., fumble early in the battle, spelled defeat for the Violet. The only thing that counts when the gun barks at the end of the game is the final score. It is not how a team won, but the cold fact that it did win, that matters.

For two years now, Pitt and W. & J., have been trying to break a tie in their series. Each has won 13 games and scoreless ties have resulted in the 1926 and 1927 efforts to end the deadlock. The Presidents rolled up a big edge in the early years of rivalry, while Pitt has been supreme in the last 14 years, or since the advent of the Warner system of coaching at the local university. Through the years W. & J., holds a lead of only five points in scoring, the totals being 244 points against 239, which certainly is playing them close.

W. & J. CRIPPLES IN SHAPE

WASHINGTON, Pa., Nov. 8.—Wash-Jeff's football warriors will stage their final hard work this afternoon in preparation for the game Saturday with Pittsburgh. Head Coach Andy Kerr has been forced to handle his men with circumspection all this week, first because he would take no chances on his injured stars who have been out of the game for two weeks, and second because the men who have not suffered hurts gave so much in the Lafayette game that they have not been able to stand up under the strain of hard practice.

Jap Douds and Capt. Ascuman, who played marvelous football against Pitt a year ago and who have been out of the Fordham and Lafayette games, while not completely normal, have been nursed so carefully that both will start the big sectional battle at the Stadium, W. & J.'s strength is increased 25 per cent with them playing and all Red and Black fans ask is that they may be able to last out the combat.

Helen Wills Leaves for Honolulu Courts

SAN FRANCISCO, Nov. 8.—(INS.)—Miss Helen Wills, queen of the tennis courts, today was en route to Honolulu, where she will appear in a number of exhibition matches.

HOMERS SCARCE AT PIRATES' PARK

By CHARLES J. DOYLE.

No player in the whole National League was able to hit more than four home runs at Forbes Field this year, and only one athlete reached that number. George Grantham clicked four of the round-trippers. Hazen Cuyler was the only visiting player to get as many as two homers in the Oakland Orchard.

Interesting data on home-run hitting has been compiled by Sid Keener, of the St. Louis Times. His recapitulation of the 610 homers struck through the 1928 races disclosed, among other things, that the two best parks in the circuit—Redland Field and Forbes Field—defied the long hitters in such a manner as to keep the four-base blows down to a "respectable" minimum.

Only 19 round-trippers were recorded in all the games played in Cincinnati. Strangely enough, just three of the homers were made by members of the home team. The Oakland Orchard was the scene of 20 wallops for the full distance, 16 of them being struck by members of the Pittsburgh club.

The Giants cracked out 131 four-sackers, McGraw's team leading their rivals in this production. Eighty-four of the number were registered at the friendly Polo Grounds. By way of contrast it is noted that when the New Yorkers played in a real ball park they were not so active in this phase of play. In their 11 games played in Redland Field they hung up the total of one homer. Bill Terry was the gent to record this sock.

Regardless of the outcome of the Sunday baseball measure in Boston it would seem that one Rogers Hornsby is due for a change that would take him to the shores of Lake Michigan. Hornsby is not too popular with the rank and file of Boston fandom. Thousands of followers of the Braves are quite convinced that Jack Slattery was given an unsportsmanlike deal. It may be that Hornsby had nothing to do with this development, and if he didn't it isn't right to hold anything against him. Yet the fact remains that the fans seem dissatisfied about something. However, the Rajah's salary is too stiff for the team's resources.

Slattery Matched to Box Delaney

NEW YORK, Nov. 8.—(INS.)—Tom McArdle, Madison Square Garden matchmaker, has closed a 10-round bout between Jim Slattery, of Buffalo, and Jack Delaney, former light-heavyweight champion, for November 30.

LOANS

Phone Us When You Need Money

We are licensed by the State to make Family Loans $10 to $300; cost fixed by law; small monthly repayments; all loans between husband, wife and ourselves on your own signatures; real estate security not required.

$100 Loan
may be repaid $5 monthly, plus lawful interest

$200 Loan
may be repaid $10 monthly, plus lawful interest

$300 Loan
may be repaid $15 monthly, plus lawful interest
Every Payment Reduces the Cost!

Phone Nearest Office
Open 8:30 to 5; Saturday 8:30 to 1.

ATLANTIC 1-8-9-4
AMERICAN LOAN CO., room 318 Pittsburgh Life Bldg., Sixth & Liberty

ATLANTIC 8-2-4-2
BENEFICIAL LOAN SOCIETY, room 808 Law & Finance Bldg., 429 Fourth Ave.

FAIRFAX 1-7-0-6
PERSONAL FINANCE CO., room 804 Dollar Savings Bldg., 526 Federal St.

HILAND 2-9-3-3
PERSONAL FINANCE CO., room 205 at 5218 Penn Ave., East Liberty

LOANS IN NEARBY TOWNS:
BRADDOCK—Personal Finance Co., 814 Braddock Ave., phone Braddock 2802
McKEESPORT—Beneficial Loan Society, 106 Peoples Bank Bldg., Fifth and Walnut; phone 5524
WASHINGTON—Personal Finance Co., 322 Washington Trust Bldg., 9 South Main St., Washington 3727.

EVENING SUN-TELEGRAPH MARKETS

Exchange Swamped — *Latest Financial News*

Forbes

Wall Street Celebrates; Bankers Have Lost Control

—By B. C. FORBES—

STOCK marketwise the presidential election has changed nothing, because Wall Street all along had acted on the confident assumption that Mr. Hoover would be victorious. Consequently, yesterday's operations on the New York stock exchange differed little from those of many other days, except that the first hour's dealings were extraordinarily heavy and the rise was more than ordinarily spirited in several groups.

It may or may not be significant that the earliest prices were the best of the day. Later the market acted as if rather extensive profit-taking were being quietly conducted. It would not at all astonish bankers if profit-taking were to become more pronounced.

LET it be said here, however, that America's bankers have lost control of the money market. They used to be the arbiters of credit. When New York's banking powers-that-be formerly decided that it was time to call a halt upon expansion of brokers' loans, the expansion was effectively stopped.

This condition is entirely changed. Almost every responsible banker in New York and elsewhere reached the conclusion some time ago that expansion of brokers' loans was going altogether too far. New York bankers began to reduce their own lendings very substantially. But their efforts to curtail the total borrowings proved utterly futile. Outside lenders—corporations, individuals, foreign interests, etc.—came forward, first with a billion dollars, then with two billions of dollars, and now they have started supplying a third billion to brokers.

Bankers admit that they are impotent—at least for the time being. They are alarmed over the situation, for they declare, privately if not publicly, that a day of reckoning must and will come. They confess that they will be unable to stem any demoralization which may break out, because they have not enough funds on hand or within reach to take the place of heavy withdrawals of unregulated outside money when that occurs.

FINANCIAL interests in the past were always credited with being the dominating forces in the security markets. That, too, has been changed. The dominating interests for at least the last two years have been multi-millionaire business men, mostly heads of influential executives of large corporations. These men have been consistently bullish, consistently optimistic on the outlook for American industry and American stocks. So far, their expectations have been abundantly fulfilled. Stocks have soared far above levels regarded by conservative bankers as safe and sane. The public, too, have been attracted to the market in unprecedented numbers. High money rates have not scared either the powerful manipulators or the public.

THE election result was apparently considered sufficient reason for giving the market an initial whoop-up. Money rates moved down, first to 6 per cent, and then, off the floor of the stock exchange, to 5½ per cent. Moderate additional engagements of gold were reported.

The star performers on the stock exchange were not the most conspicuous of recent favorites, such as General Motors, Radio Corporation, Montgomery-Ward, Sears-Roebuck, United States Steel, Chrysler. The most sensational gains were made by mining issues, including Anaconda Copper, Greene Cananea Copper, American Smelting, Kennecott Copper, Newmont Mining, Calumet and Arizona, Cerro de Pasco, Chile Copper, Granby.

Oil issues rushed to the front at the sounding of the gong and, after extremely animated trading, moved up notably, and managed to retain most of their gains.

Leading utilities were even more conspicuous in both activity and strength. President-elect Hoover is well regarded by utility men. They regard him as having thoroughly sound ideas on the part the government should play and the part it should not play in business.

Incidentally, the view frequently expressed in this column has been that good oil shares and good utility shares could be viewed as the most attractive—or the least dangerous—groups in the whole market. This view still stands.

IT WILL interest many to know that the election results greatly pleased the man everywhere credited with being the kingpin of the bull operators, William C. Durant. Also, Chicago's bull leader, Arthur Cutten.

ENTHUSIASTS talked yesterday of "A Hoover bull market," intimating that there could be expected another forward movement similar to that which followed the victory of Calvin Coolidge. There is a vast difference, however, in the two situations. Stocks then were relatively low. Today they are at unparalleled heights.

(Copyright, 1928, by B. C. Forbes.)

Pittsburgh Clearing House.

	Exchanges	Balances
Today	$34,137,481.97	$11,509,011.59
Week ago	35,146,054.45	13,083,633.49
Year ago	32,854,570.22	11,066,129.91

Meeting Notices

A special meeting of the stockholders of The Twenty-first Ward Building and Loan Association (No. 4 of Pittsburgh), to be held Thursday evening, November 15, 1928, at the office of the Association, 6 Larimer avenue, between the hours of 7:30 and 9:00 p. m., for the purpose of voting for or against the proposed by-laws, and such other matters as may properly come before the meeting.

BERNARD A. GRIMM, Secretary.

BUYING ORDERS SWAMP N. Y. EXCHANGE

NEW YORK, Nov. 8.—(AP.)—The "Hoover market," which got off to a flying start yesterday, continued to press forward today under an avalanche of buying in the copper, oil, motor, merchandising and food issues. Fears that a technical reaction would follow the initial celebration of the Hoover victory inspired profit taking in a few issues, which dropped 2 to 5 points, but the general list pointed upward, with gains ranging from 1 to 16 points.

Trading was conducted at such a terrific pace that the ticker had fallen one hour behind the market by early afternoon. Total sales crossed the 2,500,000 share mark before the end of the third hour.

With directors of the General Motors Corporation meeting after the close of the market, that stock again became the center of speculative interest. Heavy buying carried it up more than 3 points to 224, but heavy profit taking was encountered around that level, and part of the gain was canceled. All sorts of guesses as to the dividend action were circulated, with the majority of observers inclined to the belief that an extra dividend of $2.50 would be declared on the present stock, which will be split up on a 2 for 1 basis. Mack Trucks and Chrysler also moved up smartly, and Brockway Motors attained a new peak.

Call money was in plentiful supply at the renewal figure of 6 per cent. But some uneasiness was apparent over the weekly federal reserve brokers' loan figures to be published after the close.

Famous Players ran up 2 points to a new top at 52½ on unconfirmed reports that the new stock would be placed on a $3 annual basis at the meeting next week.

Greene Cananea Copper ran up 8½ points. New high prices in the copper group were established by American Smelting, Cerro de Pasco, Magma, Miami, Calumet and Hecla, Calumet and Arizona, Nevada, Inspiration, Granby and Howe Sound. In the oil group, new highs were recorded by Amerada, Midcontinent, White Eagle, Superior, Texas Coal and Oil, Shell Union and Simms. Colorado Fuel, Vanadium Steel, Midland Steel Products preferred, Wright Aeronautical and Otis Elevator sold 4 to 6 points higher.

Warner Bros. issues reacted 5 points and Kennecott, International Nickel and Woolworth each fell back 3 points before sufficient buying support was provided to check the decline.

Oils and coppers again led the advance, nearly a score new highs being established in these two groups. The list included American Smelting, Cerro De Pasco, Calumet and Arizona, Calumet and Hecla, Midcontinent Petroleum, Superior Oil, Texas Coal and Oil and Shell Union. Other issues to attain new tops were Paramount Famous Lasky, Westinghouse Electric, Brockway Motors and Underwood Elliott Fisher.

Montgomery Ward was the sensational individual feature, soaring $20 a share to a new high record of $369, which contrasts with the year's low of $117.

The closing was strong. Several of the high-priced shares performed rather sensationally in the late trading. Montgomery Ward leaped to 372 for an overnight gain of 23 points. Wright Aero climbed into the $200-share class as it moved up 11¾ points. Coty did nearly as well with a gain of 11¼. Radio was up 5½ points and Western Union and General Electric 4 points. Standard Oil of New Jersey reached its high est price since 1922 as it touched 52¾. Buying was confident in many quarters despite the lifting of the call money rate to 6½ per cent. Sales were more than 4,800,000 shares.

COTTON MARKET

NEW YORK, Nov. 8.—The cotton market opened steady at an advance of 5 points to a decline of 1 point. There was some buying on steady Liverpool cables and reports of further rains in the belt, but it was supplied by Southern selling and liquidation. Trading was fairly active preceding the government report with much of it attributed to further evening up of outstanding accounts and with orders well enough divided to cause rather narrow and irregular fluctuations. After selling off to 18.80c December rallied to 18.84c while March worked up from 18.70c to 18.75c, but the improvement was not fully maintained and the market was within a point or two of the lowest at the end of the first half hour.

The market was quite active toward the middle of the morning, with prices advancing on covering and trade buying, and with the active months showing net gains of about 18 to 20 points before business was suspended to receive the government report. The latter, placing the indicated yield at 14,133,000 bales and the ginnings prior to November 1 at 10,160,997 bales, was far out of line with expectations, but if anything was a shade lower than looked for, and when business was resumed December sold up to 19.27 and May to 18.92, or 20 to 44 points net higher. This advance was checked by realizing and the volume of business tapered off somewhat with the market holding about steady at reactions of 3 or 4 points from the best around midday.

STANDARD OIL SUBSIDIARIES

(Reported by Kay, Richards & Co.)

Stocks—	Bid.	Ask.
Anglo-American Oil non-vot.	18⅝	18¾
Do. voting	18⅝	18¾
Borne-Scrymser Co.	44½	50
Buckeye Pipe Line	46	47½
Chesebrough Mfg. Co. Cons.	145	150
Continental Oil	18⅝	19¼
Cumberland Pipe Line	82	85
Eureka Pipe Line	76½	78½
Galena-Signal Oil	9	10
Do. pfd. (old)	83	85
Do. pfd. (new)	83	85
Humble Oil	98	98½
Illinois Pipe Line	256	264
Indiana Pipe Line	82½	83½
International Petroleum	52	52¾
Imperial Oil, Ltd.	97	98
National Transit	23½	24
New York Transit	62	63
Northern Pipe Line	62	63
Ohio Oil	65½	66¼
Prairie Oil & Gas	55½	56
Prairie Pipe Line	220	222
Penn-Mex	39½	40¼
Solar Refining	207	215
Southern Pipe Line	15¼	15½
South Penn Oil	68	68¾
Southwest Penn Pipe Lines	84	85
Standard Oil of Indiana	81¼	81½
Standard Oil of Kansas	22½	22¾
Standard Oil of Kentucky	159	161
Standard Oil of Nebraska	49	50
Standard Oil of Ohio	97	98
Do. pfd.	118	119½
Swan & Finch Co.	19	22
Vacuum Oil	90½	91½

Bank of France.

PARIS, Nov. 8.—(AP.)—The weekly statement of the Bank of France shows the following changes in francs: Gold decreased 4,000,000; sight balances abroad decreased 5,000,000; foreign exchange loaned decreased 20,000,000; bills discounted at home increased 68,000,000; bills bought abroad increased 134,000,000; advances increased 4,000,000; circulation increased 1,431,000,000; current accounts decreased 1,208,000,000.

Bank of discount, 5½ per cent.

NEW YORK STOCKS WITH COMPARISONS

STOCKS	Thursday High	Low	3:30	Close Nov. 7	Nov. 1
—A—					
Abit P&B.	40	38½	39½	42	38¼
Do pref.	79	78½	79	76½	81
Abrah & S.	111	110	111	110½	110½
Adams Ex.	352	352	352	354	341¼
Adv. Rmly	50	49½	49½	51½	48
Do pref.	62¾	62½	62½	61¾	59¾
Ahum Ld..	3⅜	3¼	3¼	3¼	3¼
Air Reduc'n.	83½	82	82	83½	72
Alaska Jun	8¼	7⅝	8⅛	7⅝	7⅞
Allied C&D	234¾	231	231	231¾	228
All-Chmr.	137	136	137	133	130¾
Amal L'th.	10½	10	10½	....	....
Am da Cor	40¾	39	39⅞	40	32¼
AmAgChm	18½	18¼	18¼	18½	18¼
Do pref.	66⅞	66½	66½	....	66¼
A B Sugar.	20	19⅞	19¾	19¾	19
Am Bos M.	36½	35	36¼	36	35¾
A B Sh F'y	43	42	42¼	42⅜	41½
A Brn B v.	14¼	14	14	14⅛	13⅜
Am Can...	110¾	108½	108⅞	110	107¼
A Car F'y.	93⅞	93¼	93⅞	93⅛	93
Am Chain.	....	....	....	....	....
Do pref.	90	90	90	....	....
Am Chicle.	48½	47¼	47¼	96	....
A Drg Sun.	12¼	12	12	12	12⅛
Am Enc T.	74½	73½	73½	....	72
Am Exp...	293½	293½	293½	285	278¼
A For Pw.	52	51½	51⅞	51⅝	46
Do pref.	107½	107½	107½	107⅞	....
Do 2d pf.	97	96½	96½	96¾	96
A Hide&L.	....	....	....	....	9
Do pref.	31¾	31¾	31¾	....	31
Am Hme Pd.	76½	76¼	76½	76½	77½
Am Ice Sc.	42	41½	41½	41½	42½
Am Int'al.	123	121	121½	122⅞	122⅞
A La F&F.	87⅞	85⅝	86¾	86⅝	78⅝
Am Lin sd.	135	133½	135	132	126⅞
Do pref.	146⅞	146⅞	146⅞	143	....
Am Loco..	96⅜	96	96⅜	96	95½
Do pref.	109½	109½	109½	109½	....
Am M Fdy.	173	172	172	173	167
Am Metal.	52⅜	51⅜	51⅜	51⅜	49⅞
A Pw & L.	91½	90⅜	90¾	90½	86
Do 5½ p	102	102	102	102	101⅞
A Radiat..	175⅞	174⅜	174½	174	175⅞
A Rep Ices.	71¼	70½	70½	71	71½
Am S Raz.	72⅞	71⅝	72⅜	72	73¼
Am Seat...	29	28¾	28¾	30¼	28½
A Smlt&R.	276½	274½	274½	273	267½
A Su Fdy..	58¾	58	58	57¼	57
Am Sugar.	76⅜	75¾	76	75¼	73⅜
A Sumat..	58	58	58	59¼	58
A T & T...	188⅝	188	188½	188⅝	182⅞
Am Tob...	173	171¼	173	170¼	171
Do B....	173	171¼	174	171½	172
Do pref.	118¼	118	118¼	....	....
A Typ F'rs	137	137	137	137½	139
A W Wks.	62	60¾	60¾	61	59¾
Do 1st pf	101½	101	101½	....	....
Am Wool..	228⅜	228⅜	228⅜	233⅜	223¼
Do pref.	54⅜	54¼	53	54¾	53⅜
Am W Pr..	....	....	....	....	....
Do cfs..	15	14	15	14	....
A Zinc & L	48¾	46½	46½	48	45
Do pref.	106½	103½	106½	103⅞	103⅞
Ana da Cp.	97¼	95⅛	95⅜	97½	89⅝
Andes Cop	39⅞	38¾	39½	38¾	36⅞
Ar Dn Md.	100¾	98⅞	100¾	98	95
Arm Di pf.	92½	92½	92½	92¼	91⅜
Arm Ill A.	18⅜	17¾	17¾	18¾	16⅞
Arm Ill B.	9	9	9	9	8
Arm Ill pf.	84	84	84	84	....
Arnold Co.	41	40⅜	41	41	41
Art Lru Cr.	34¼	33	34¼	....	....
Art Mtls..	28¼	28⅛	28⅛	28	28¼
As'd Dr Gs	53½	52¼	53¼	51⅞	50⅞
Do 2d pf	107¼	107¼	107¼	....	....
A T & S F.	194⅜	192	192	194⅜	....
At Cst L..	163¾	163¾	163¾	....	163½
At G&W I..	49¼	49	49⅛	....	49¾
Do pref.	63½	62½	62½	63⅜	62⅛
Atl Ref...	59½	58	58	58⅞	223½
Atlas Pow.	81	81	81	....	80⅝
Aust Nich.	6¾	6½	6½	....	6⅛
Do pref.	32¼	32¼	32¼	....	....
Auto Sls C.	13⅜	13	13	12¼	....
Do pref.	35⅜	34¼	34¼	35	35
—B—					
B & O.....	113⅜	112¼	113	111¼	112½
Bang & Al	69	68½	68¾	68⅜	68½
Bark Bros.	29½	29½	29½	29	....
Barnet L..	30	29	29	29⅞	45
Barns'll A.	48	47⅜	47¾	47½	43⅛
Beacon Oil	22	21⅜	21⅜	21¼	20¾
B'cnnut P.	78⅜	77⅞	77⅞	78½	78
Beld Hem.	13⅜	13⅜	13⅜	14⅛	14¼
Bel N Ry..	....	....	....	....	....
Do P pf	84	84	84	84	84¼
Beth'Stl...	70⅜	68¼	69⅜	68	65⅜
Do 7% p	120½	120	120½	120	119¼
Best & Co.	99½	95½	96⅜	99	98
Bon Ami..	73¼	73½	73¾	74	73¼
Booth Fish	9⅞	9⅞	9⅞	10⅛	9⅜
Do 1st pf	60¼	60¼	60¼	....	61½
Borden Co.	167	165	166	165	163½
Bost&Me..	71	71	71	....	....
Bot y CMA	17⅜	16	17½	....	17¾
Briggs Mfg	54⅜	52¼	52⅜	54⅜	51⅞
Brock Mot.	75	72⅞	74¾	72¾	71⅜
Do pref.	147	146	147	....	....
Bkn Man..	67⅛	66	66⅞	67	66¼
Brun Ter..	35	34⅞	34⅞	34¾	31½
Do rits..	½	⅜	⅜	⅜	⅜
Brun B.C..	53⅜	52¾	53¼	52¾	53¾
Bucyr Erie	38¾	36½	36⅜	37⅜	33⅜
Do C V p	46⅞	44⅜	45⅜	45⅜	42¼
Burns Bro.	....	....	....	....	....
Do A....	124	124	124	....	123
Burr Ad M	174½	174½	174½	174½	173
Bush Ter..	68⅞	68¾	68⅞	68¾	71
ButteC&Z.	10⅛	9⅝	9⅞	9⅝	8¾
Butte & S.	12⅜	11¾	12¼	11⅞	....
Butterick..	42⅞	42⅞	42⅞	43	43
Byers Co..	153½	150½	150½	153½	153¼
By-Prd Co.	87	87	87	87½	....
—C—					
Calif Pack.	76	76	76	76	73
CallaZ&L.	3½	3½	3½	3¼	3½
Cal & Ariz.	124¾	121⅞	121⅞	123½	116
Cal & Hec.	47	45	46⅛	44⅞	43⅛
CanDGAle.	80¼	79¼	80	78	77¼
Can Pacific	222¾	221¼	221⅞	220¾	221½
CannonMfg	47½	47⅜	47½	47½	46⅞
CentAlSti.	41¼	39⅞	40¾	39⅞	40
CentRiMf.	22¼	21¾	21¾	21¾	20
CerroDePa.	108⅜	105⅛	105½	104⅞	101⅛
Cert-Teed.	32	31	32	31	31¾
Certo Corp	75½	74⅞	75½	....	....
Chad-Cl M	18⅞	18⅛	18⅛	18¼	17½
Do pref.	25⅛	25	25⅛	25⅛	23⅝
Chess & O.	189	189	189	188¾	187¾
Ches Corp.	67⅞	67	67¾	67	67½
Chi Gt W..	13⅜	13	13	12⅞	13⅛
Do pref.	32⅜	31¾	31¾	31½	31¾
C M & St P	34⅞	34⅜	34⅞	34⅞	33½
Do pref.	52¾	50¾	52⅜	51	49⅞
Chi North.	89¼	87¼	89	87	87
Do pref.	140	140	140	....	....
C R I & P.	134	133¾	134	133½	132½
Do 7% p	108	108	108	....	108¼
Chick C O.	50¼	50¼	50¼	50¼	50⅜
Childs Co..	52⅛	50	51⅜	49¾	50
Chile Cop..	64⅞	63	64¼	64½	60
Chrys r M.	129½	125⅞	126¼	126½	126⅛
City Strs B	104½	104	104	104½	101¾
Cl'tt Peab.	74¾	74¾	74¾	71¾	72
Coca-Cola.	165⅞	164½	165⅞	163½	167⅞
Coll'n&Alk	61	59	60¼	60⅞	60
Col F & I..	78¾	71	*78	71⅜	66
Colum Car.	99⅜	97⅜	98	97¼	92½
Do rits..	2⅞	2⅝	2⅞	2⅝	2⅛
Col G & E.	131½	130⅛	130⅛	131¾	126
Com Cred.	47	46⅛	46⅞	45⅞	44⅜
Com I Tr..	136	135	135	135⅞	138¾
Do warr.	28⅜	27⅝	27⅝	29⅜	29
Com dol'vt	217	215	215	216	214
Com Power	90⅞	89	89	99¾	84
Con N Pub	76	76	76	76¼	77
Congoleum	26½	26	26	26¼	25⅞
Cong Cig..	73¾	73	73	74	....
Cons Cigar	93	92¾	93	93	92½
Cons Film.	....	....	....	....	....
Do pref.	25⅞	25	25	25½	25¾
Cons Gas.	82½	81¾	81¾	82¾	79¼
Do pref.	100	100	100	99¾	99⅝
ConRRCpf	78½	76¼	77½	76⅞	77
Cons Tex..	4½	4½	4¼	4½	4½
Conta A...	23¾	21½	23¾	21½	20
Conta B...	13	10⅝	11	10¾	10½
Cont Bak A	40	39½	39½	40	40⅜
Cont BakB	8	7⅝	7⅝	7⅞	7¾
Cont Bk pf	91	90¾	90½	90¼	84¾
Cont Insur.	86	85¾	85¾	85½	84¾
Cont Can..	117⅞	117	117	117⅝	117½
Cont Motr.	18½	17⅝	17½	18¼	16
Corn Prod.	87⅜	86⅛	86⅛	86⅝	84⅝
Coty Inc..	293	285	291	280¼	....
Crucb' St.	78⅞	78⅞	78⅞	78½	77
Do pref.	114	114	114	113¾	....
Cuba C Sug	....	....	....	5	4⅞
Do pref.	15¾	15½	15¾	15¾	17½
Cuba Co..	24	23¾	24	23⅛	23½
Cub A Sug	17⅛	17	17	16⅞	17¼
Cuey Pa..	67½	67½	67½	67¼	....
Curt Aero.	146¾	142¼	143¾	147	126¼
Cush Sons.	225	225	225	....	....
Cuyc'el F..	60	60	60	....	61⅞
—D—					
Davi'on C.	60½	59⅝	59⅝	59¼	59
Den Sec...	42	41¾	42	41½	39¾
Del & Hu..	192½	189¾	191	187½	190
Del L & W.	129½	129¼	129½	128	128
D Rio G pf	56	56	56	56¼	....
Det Edis..	200	199¼	200	200	191½
Do rits..	16⅛	15⅝	15⅝	16	14½
Dev&Key A	55	53¾	53¾	54⅞	51⅝
Dodge B A	25½	25½	25½	....	25½
Dome Min.	8¾	8¾	8¾	8¾	8½
Drug Inc..	116½	115⅛	115¾	116½	114¼
Dunhill In.	92½	91	92¼	91⅜	88⅞
Dup De N.	439	436	439	437½	437
Do deb..	118	118	118	....	118½
Du Ltlst pf	101	101	101	101	101
—E—					
East Kod..	189	185	185	184¾	180
Eaton Axl.	57	57	57	57	56⅜
Elsemi Br..	54	54	54	56	56
Elt Shld..	36¾	36	36¾	36½	37
Do 1st pf	112⅛	112⅛	112⅛	112	111½
El Aut Lt.	112	111½	112	112	110
Elec Boat.	113⅜	107⅜	111¼	11	107⅜
El P & Lt.	407⅜	397⅜	397⅜	407⅜	36½
Do pref.	107½	107½	107½	107½	107
El Stor B..	92	91	91⅜	90¼	87
Elkhorn F.	6¼	6¼	6¼	....	....
Endi John.	77	77	77	76⅞	....
Eng P Ser.	47	45⅞	46	46⅜	44¾
Do pref.	93	91⅞	91⅞	92⅜	91⅜
Equit Off..	32	31½	31½	32	33½
Erie R R..	57¼	56⅞	57	57	56½
Do 1st pf	58	57⅜	57⅜	58	58⅞
Eureka V..	62⅜	62	62	61	62⅜
—F—					
Fairb Mor.	44½	43½	44½	43¾	43¾
Fed M&S..	165	159	165	....	156
Fed L & T	54	54	54	54	....
Fed Mot...	21⅝	21	21⅝	21	20⅜
F-Ph F Ins	95	94½	94½	....	92
Frst N Str.	63	60	62	63	57
Fisk Rub..	12	11⅞	11⅞	11⅞	11⅜
Fleishm n.	83¼	81½	81⅝	82⅜	80⅞
Flor Shoe	50	50	50	50½	....
F'dation C.	38½	38	38	....	....
Fox Film A	98⅜	96¼	97⅜	96½	97½
Fr'prt Tex.	47½	46¾	46¾	46¾	46½
—G—					
GabSnuDA	23	23	23	23	....
Gantr Mt.	12⅜	11	11	12⅛	11
Gen Am T.	83¾	83¾	83¾	84	84¾
Gen Asphl.	75⅞	73½	74	73⅜	72⅜
Do pref.	116	116	116	....	....
Gen Cable.	37	36	36¼	35⅞	36¼
Do A....	80⅜	79½	79½	79½	79
Gen Cigar.	60⅛	60⅛	60⅜	60¼	59½
Gen Elec..	174⅞	171½	173½	170⅜	168
Do Spec.	11⅛	11	11	11⅜	11
G G&ELA.	61¾	61¾	61¾	62½	61
Gen Ice C.	99	97	98⅛	97½	97
Gen Mot..	223⅞	219	220¼	220¾	222⅞
Do 7% pf	124¾	124¾	124¾	125	125⅛
G O Ad A.	50⅜	50⅜	50⅜	51	51⅜
Do cfts.	35	34	34	33½	32½
G Ry Sig.	105⅜	103½	104¾	103⅝	102⅞
Gen Retac.	72¾	70¼	72⅝	71½	70⅜
Gillette..	111⅞	110⅜	105⅝	111⅞	112⅝
Gimbel Br.	53	52½	52½	53	53
Do pref.	94⅛	94⅜	94⅛	....	....
Glidden C.	28⅜	27⅞	27⅞	28¼	27½
Gold Dust	108¾	105	105	105½	103½
Goodrich..	81⅛	79¾	79¾	80⅞	80⅜
Good T&R.	79½	77¾	77¾	78¾	80½
Do 1st pf	100	99¾	99¾	100	....
Do rits..	7	7	7	7⅛	7½
Goo S H..	83¾	83	83	83¾	84
Do new.	81	81	81	80¾	81½
GouldCpA.	7¾	7¾	7¾	7¾	....
Grah Pg....	46⅞	45¼	45¾	45¾	43⅝
Do ct....	41	41	41	....	....
Granby Cp.	83⅞	81¾	82	83½	78¾
Grand Sto.	86½	86½	86½	83	85¾
Grand Un.	37⅜	36⅝	37	37	36½
Do pref.	58	58	58	58¾	57⅝
Grant Co.	119½	119	119	119¼	115½
Grass Uben	85⅞	85⅝	85⅞	85¼	83⅜
Gt N O ct.	29	28¼	28½	29	29½
Gt N'th pf.	102	101¾	101⅞	101½	101
Do pfctfs	99	98½	98½	98¾	98¾
Gt West B.	34⅜	33¼	34	34⅜	32¼
Greene CC	152	145⅛	147	144	138
Gulf Mob.	49½	49	49½	49	47¾
Gulf S Sti.	68¼	67⅞	67⅞	67	....
—H—					
Hart Co A.	25½	25½	25½	....	25⅜
Hart Co B.	26	25⅛	25½	26	25⅞
Hershey C.	56	55½	55⅝	56	58⅜
Do pref.	81½	80¾	80¾	81¾	81
Holl Furn.	48⅞	48¼	48¼	48½	49½
H'hold P..	77	77	77	77¼	....
Hous Oil..	134¾	133½	133½	134	136
Howe Sd..	71	70	70¼	69½	67⅜
Hud & M..	55	54¼	54¼	54⅜	54
Hud Mot..	83	82½	82¾	83⅜	84¼
Hupp Mot.	72⅜	71⅜	71	71⅜	71⅞
—I—					
Ill Cent...	141	140⅛	140¼	141	140
Inde O&G.	34¼	33½	33¾	33⅜	33⅛
Indian M..	25¾	25¾	25¾	25¼	....
Indian Rf.	33⅜	32¼	32¼	31⅝	32¾
Do cfts.	30	28½	30	28⅝	29
Ind. Rayon	136½	136	136	137½	....
Ingersol R.	98	98	98	96¼	....
Inland St.	72¾	72	72½	71½	71
Inspir Cp..	33⅞	32⅞	33⅝	32¼	29⅞
InterbRTr.	38⅝	38½	38⅝	39¼	39⅞
Intere Rub.	9	9	9	9	8½
InternAgC.	15¾	15¼	15¼	15⅛	14
Do P pf.	79¼	79¼	79¼	79½	79
InternBM.	147⅜	146⅞	144⅞	147¼	....
InternCM.	79½

EVENING News and Views SUN-TELEGRAPH Lone Star in Demand MARKETS

PRODUCE MARKET

Trading at the local wholesale produce district for all lines of fruit and vegetables was good today. The quotations were about unchanged.

Butter was firm. Eggs and cheese were steady. No change was made in the quotations on these markets.

Poultry supplies were nominal, with the demand fair, market about steady and quotations unchanged.

Car lot supplies were heavy, a total of 316 cars being on track. Arrivals included 25 cars of apples, 5 cabbage, 1 celery, 1 grapefruit, 62 grapes, 3 lettuce, 6 onions, 8 oranges, 31 potatoes, 7 sweet potatoes, 6 tomatoes, 8 cucumbers, 1 carrots and 1 cauliflower.

HAY AND GRAIN.
Receipts.

Pennsylvania Railroad—Two cars of hay. Baltimore and Ohio Railroad—One car of shelled corn. Pittsburgh and Lake Erie Railroad—One car of hay. Buffalo, Rochester and Pittsburgh Railroad—Two cars of hay.

WHOLESALE PRICES TO RETAILERS.
HAY.

Standard timothy	$21.50@22.00
No. 1 timothy	$22.50@23.00
No. 2 timothy	$17.00@18.00
No. 1 light clover mixed	$19.00@20.00
No. 1 clover mixed	$26.00@27.00
No. 1 clover	$26.00@27.00

STRAW.

Oat	$11.00@11.50
Wheat	$13.00@13.50

YELLOW CORN.

No. 2 shelled	$1.16@1.17
No. 3 shelled	$1.15@1.16

OATS.

No. 2 white	52@52½c
No. 3 white	49½@50½c

PRODUCE.

Artichokes, Cal., box	$1.25@1.50
Beets, bushel	$1.50@2.00
Beets, bushel	$1.00@1.50
Cabbage, bushel	75c@$2.25
Carrots, Texas, bushel	$1.50@2.00
Cauliflower, N. Y.	$1.25@1.50
Celery, basket	$1.00@2.00
Cucumbers, chip	$2.00@3.00
Lettuce, leaf, crate	$6.00@7.00
Mushrooms, basket	$1.25@1.50
Onions, sack	$3.25@4.00
Parsley, barrel	$6.00@7.00
Peas, crate	$5.00@6.00
Peppers, Cal.	$1.00@1.50
Potatoes, sack	$1.90@2.50
Radishes, bushel	$1.00@1.50
Sweet potatoes, hamper	$2.00@2.25
Spinach, bushel	75c@$1.00
Tomatoes, lugs	$1.25@1.75
Turnips, bushel	$1.25

FRUITS.

Lemons, Cal., box	$6.00@7.00
Bananas, bunch	$3.00@4.00
Plums, box	$1.25@1.35
Oranges, Cal., box	$8.50@9.50
Do Fla	$8.00@8.50
Quinces, bushel	$1.25@2.00
Peaches, bushel	$2.00@2.25
Apples, domestic, bushel new	$1.25@1.50
Grapes, basket	50c@1.25
Pears, bushel	$2.75@3.00

BUTTER AND CHEESE.

Prints	58½@59c
Tub	54½@55c
O & P	50½@51½c
Longhorns	28@29c
Limburger	52@53c
Do Wisconsin	41@42c
Swiss, old, 10-lb block	36½@38c
Brickstein, 5-lb brick	28@29c
Limburger	29@30c

CHEESE.

N Y old full cream	33@34c
Do new full cream	29@30c

POULTRY.
LIVE.

Hens, Leghorns	19@21c
Do heavy	29@30c
Broilers, colored, 1928	33@36c
Do Leghorns	25@32c
Roosters, lb	18@19c
Pigeons, pair	40@59c
Geese, lb	18@20c
Ducks, lb	25@28c
Do spring, pound	30@32c
Turkeys, lb	37@40c

HOG DRESSED.

Hens, heavy, pound	35@36c
Broilers, 1928	39@40c
Squabs, Jumbo, dozen	$13.00@14.50
Do com.	$5.25@7.25

EGGS.

Nearby select, henery white, fresh	44@46c
Western, select	45@48c
Brown, fresh, selected	44@46c
Current receipts	33@36c

PROVISIONS.

Hams—14 to 16 lbs	25c
12 to 14 lbs	25c
10 to 12 lbs	26c
Skinned hams, 18 to 20 lbs	25c
Rosevale	27c
Do skinned	29c
PORK CUTS. Loins, 8 to 12 pounds	25c
Breakfast bacon, 8 to 10 lbs	29c
Clear, 6 to 8 lbs.	30c
LARD. Pure, tierces	15c
Do 1-pound prints	18c
PORK SALT MEATS. Bellies, 20 to 25 pounds	18½c
DRY SALT SMOKED MEATS. Bellies, 20 to 25 pounds	22c
BEEF CUTS. Ribs of beef, native	27c
Do medium	26c
Chucks and shoulders native	25c
Do medium	24c
Long loins, native	28c
Short loins, native	35c
Rounds, native	24c

GROCERIES.
ROASTED COFFEE.

Ariosa, lb	35c
Fancy Santos, lb	39c
Mocha	46c
Java, lb	53c

FLOUR.

Spring wheat, barrel	$8.30
Winter	$8.50
Rye	$7.90

SUGAR.

Cane, granulated, per cwt	$6.10
Do powdered	$6.30
Do cubes	$6.85

RICE.

Extra fancy head	
100-lb bag	6½@7c
Do Blue Rose, fancy, lb	5¾@6c

BEANS.

Navy, fancy, Mich., lb	11c
Red kidney	11½c
Cal lima, lb	12½c

PEAS.

Marrowfat	8½c
Yellow split, pound	8c
Green, split	8½c

FOLLANSBEE BROTHERS CO.

6% Cumulative Preferred Stock

Tax free in Pennsylvania
Exempt from Normal Federal Income Tax

BOUGHT—SOLD—QUOTED

PRESCOTT LYON & COMPANY
Oliver Building - Pittsburgh
Atlantic 9460
DIRECT PRIVATE WIRE TO NEW YORK
New York Correspondents
J. & W. Seligman & Co., 54 Wall St.

Hoover

The fifteenth annual report of the Secretary of Commerce states:

"One of the most profound modern tendencies is the swiftly expanding use of electric current, both in the household and in industry. We are adding ten or twelve percent to the output of electricity every year...The electric stations are rapidly advancing in technical efficiency....

"There is little doubt that three times as much current is obtained from a given quantity of fuel at the present time as fifteen or twenty years ago."

United States Electric Light & Power Shares, Inc.

Trust Certificates, Series A

are secured by deposit with the Central Union Trust Company of New York of selected securities of electric light and power companies which serve over 100 of the largest cities, over 75,000,000 of the population, do over 30% of the electric power business of the United States and operate in every state in the Union.

Further details on request.

SINGER, DEANE & SCRIBNER
INCORPORATED
Commonwealth Building, Pittsburgh, Pa.
60 Broadway, New York

FINANCIAL NEWS AND VIEWS

Profit Taking Easily Absorbed.

Stocks met a rather heavy volume of profit taking today following yesterday's effusive response to the Republican victory, but the public demand apparently was not satiated, as all selling was easily absorbed and the tone of the general market was impressively firm. No doubt experienced traders are apprehensive of the market, but the theories of experience have proven erroneous on so many occasions during the past year or so that some of the old-time traders themselves are coming to the point where they are timid about accepting their own conclusions. However, the market is the same old affair it always was, they contend, and sooner or later the jambs will be found holding the bag and the bears will have been squeezed out of their commitments near the peak. There are many who hold the opinion that the market entered a new phase with the election of Herbert Hoover. Whether it will be a further forward sweep such as followed the election of President Coolidge, or whether it will be a more orderly affair based on yields and visible values remains to be seen. At any rate there is no feeling in the Street that a bear market is in the offing. Only the technical corrections of excessive bull spasms are anticipated by the best qualified observers, but, they add, some of the upswings are so enthusiastic that the following downward adjustments must of necessity be of sufficient violence to make it appear that everything in the market is being dumped overboard. There have been several such incidents in the past four years.

—$—

Copper Group Spotty.

Copper stocks, along with other groups, were called upon to absorb their share of the profit taking today. Spectacular advances in some of the specialties and individual gains in the mining division itself did not deter the sellers who felt that the upturns yesterday afternoon provided sufficient profit for the time being at least. White Greene Cananea Copper shot up to new high ground, Anaconda, Kennecott and a few others sagged back under the weight of early offerings. The latter issues were not weak by any means, but it was apparent that the sponsors of yesterday's sharp rise felt that a halt was necessary to allow the issues to consolidate their gains. Interests who have been active on the long side of the copper shares maintain that the outlook is still decidedly favorable in that industry. They call particular attention to the fact that the Copper and Brass Research Association estimates that the proposed electrification of the Pennsylvania Railroad will require approximately 55,000,000 pounds of copper, and point out that other projects, still to be announced, will mean that the domestic demand for the red metal will continue large. In addition there is evidence that foreign consumption will hold at a high rate for some time.

—$—

American La France.

American La France and Foamite Corporation ended the third quarter with a profit of $92,120 from the fire apparatus, foamite and sundry sales operations and loss of $102,539 from commercial truck operations. Profit for the nine months from fire apparatus, foamite and sundry sales operations was $412,119 and loss from commercial truck operations was $283,439.

—$—

Loree Optimistic.

The general railroad outlook for the last quarter of the year is favorable, particularly in the Southwest, L. F. Loree, president of the Delaware and Hudson Company, told Dow, Jones & Co. "Railroad earnings ought to show increases over the last quarter of 1927. The crop situation is good and general traffic is holding up well."

—$—

Blast Furnace Activity 57.4 Per Cent.

At the end of October 197 blast furnaces were active in the United States, representing 57.4 per cent of the 343 furnaces available for iron making. This shows no change from the number in blast at the end of September.

Coke Output Expanding.

While furnace coke operators in the Connellsville area were reducing output 1,050 tons the week ended November 3, there was a gain of 3,410 tons at merchant operations, where 211 ovens were put into blast, an International News Service survey showed today. The total output of 67,450 tons was a new high record for the year. The gain was practically the same as the previous week. Prices remained unchanged at $2.90 to $3.00 for spot furnace shipments, with no perceptible increase in demand.

—$—

Continental Can Acquires Company.

Continental Can Company has acquired the can manufacturing business of the R. Hardesty Manufacturing Company of Denver. Products of the company are widely distributed throughout the West and Southwest.

—$—

World Oil Output Gains.

World production of crude petroleum in 1927 totaled 1,261,083,000 barrels, an increase of 164,189,000 barrels, or 15 per cent over 1926, according to final figures of the bureau of mines. Increase in quantity was the largest ever recorded for any year. Increased output of the United States was the largest factor in the world again, although a number of other countries made larger percentage gains. The United States continued to produce over 70 per cent of the world total; Russia, ranking second, produced only 6.1 per cent. Output of Mexico recorded another material decline, while production in Venezuela continued its rapid increase, and the year's total was within about 1,000,000 barrels of the Mexican output.

—$—

Pennsylvania Bank Resources Gain.

Banks and other financial institutions in Pennsylvania gained $229,660,277 in resources during the last year, according to the statement of condition of banks as of October 5 by Peter G. Cameron, secretary of banking.

The increase in resources comes from trust companies and savings banks. State banks and private bankers dropped $339,813 and $-327,328, respectively. Assets of trust companies increased $229,532,509 and savings banks $33,794,909. The total resources were $3,670,517 on October 5.

Total deposits increased from $2,610,538,553 in October, 1927, to $2,706,080,000 at the last examination, a gain of $95,541,780. The number of depositors on October 5 was 3,236,408, a gain of 34,408 in the year. The number of institutions increased by 13 during the year, there having been 976 at the last examination.

Ruhr Gas Bonds Offered.

A $12,000,000 loan for the Ruhr Gas Corporation, in the form of an issue of 6½ per cent secured sinking fund bonds, Series A, is being offered today by Dillon, Read & Co., Halsey, Stuart & Co., International Acceptance Bank, Inc., and J. Henry Schroder Banking Corporation. The bonds are priced at 94 and interest, yielding 7 per cent. Proceeds will be used to finance construction of a 500-mile pipeline system, which will be the largest in the world for the transportation of coke oven gas. This system will be used to distribute gas products as a by-product by the leading coal and steel companies of Germany, most of which are large stockholders in the Ruhr Gas Corporation.

—$—

Rights on Shell Union.

Stockholders of the Shell Union Oil Corporation, of record December 5, have been offered right to subscribe for new common at $10 a share in ratio of 3-10 of a share for each share now held. Subscription privilege expires January 10. A special meeting of stockholders will be held November 21 to vote on increasing authorized stock to 20,000,000 shares from 10,000,000 shares. Subscription rights will call for issuance of 3,000,000 shares of stock. There is no present plan for the issue of the 7,000,000 remaining common shares.

—$—

Libby Owens Sheet Glass.

Possibility of a stock dividend by the Libbey-Owens Sheet Glass Company was mentioned by James C. Blair, president. "In the past two months we have paid out $4,500,000 in acquiring United States Sheet and Window Glass Company and a large interest in Adamson Sheet Glass Company, of Clarksburg, W. Va.," he told stockholders. "Offering of rights should yield about $8,500,000. If that is accomplished we intend to call the preferred stock as of April 1, 1929. That will require about $4,600,000. The balance will be used to reimburse the treasury for the unusual expenditures previous mentioned." There are at present about 40,000 $1.00 par preferred shares outstanding, out of an authorized issue of 50,000 shares. Preferred is callable on any dividend date on 90 days' notice at $115 and accrued dividends.

—$—

P. R. R. Financing Lehigh Purchase.

Kuhn-Loeb & Co. are offering at 99 and interest $50,000,000 Pennsylvania Company 35-year 4½ per cent bonds, secured by 357,000 shares of Norfolk and Western Railway common stock. The Norfolk shares are valued at $64,000,000 and their dividends of 8 per cent regular and 2 per cent extra equal $3,570,000 annually compared with $2,375,000 annual interest on the bonds. The offering is regarded as public notice that the Pennsylvania Railroad intends to retain permanently at least part of the holdings of the Lehigh Valley Railroad and Wabash Railway stock it acquired early this year. Proceeds of the issue will be used to repay bank loans incurred by the Pennsylvania Company in the transaction. These loans totaled $81,500,000, of which $19,500,000 went for open market purchases of Lehigh and Wabash stock, and $62,500,000 for the Delaware and Hudson's holdings.

—$—

May Sell Wabash Stock.

Negotiations by other railroads in recent months have failed to shake the Pennsylvania's determination to retain its Lehigh Valley holdings. The fate of the Wabash holdings is still not clear, however. The fact that the Pennsylvania Company is permanently financing only part of its short-term obligations now may indicate that the Wabash holdings may yet be disposed of. However, there has been no tangible evidence that the other interests which desire the Wabash have made much headway in separating it from Pennsylvania control. When the Pennsylvania interests bought the Lehigh and Wabash stock early this year, it was at first thought these holdings would be shared with other interests in the eastern merger negotiations exactly as control of the Wheeling was shared by the Nickel Plate with the New York Central and Baltimore and Ohio. However, the Pennsylvania soon made it evident these were not its intentions. Today's offering, however, is the first tangible evidence that the Pennsylvania Company's investment is of a permanent nature.

—$—

Sanitary Grocery Sales Gain.

Sanitary Grocery Company October sales amounted to $2,158,585, against $1,747,322 in October, 1927. Ten months sales totaled $19,276,132, against $13,929,503 in the 1927 period.

—$—

Consolidated Film Industries.

Consolidated Film Industries, Inc., net profit for quarter ended September 30 is equal, after preferred dividends, to 67 cents a share on 400,000 no-par common shares, against 50 cents a share in the preceding quarter and 51 cents a share in the quarter ended March 31.

—$—

Calumet and Arizona Mining.

Calumet and Arizona Mining Company for quarter ended September 30 reports profit of $1,385,321 before depreciation, depletion, against $923,301 in the third quarter, 1927. Nine months' profit totaled $4,327,077 before depreciation and depletion against $2,918,281 in the first nine months of 1927.

—$—

United Verde Extension.

United Verde Extension Mining Company produced 4,129,520 pounds of copper in October, against 3,513,882 pounds in September.

DIVIDEND INFORMATION

Packard Motor.

Packard Motor Car Company declared an extra cash dividend of 50 cents a share, payable December 31 to record December 12. With the payment of this dividend and regular dividend, Packard will have paid $5.50 a share in dividends in current calendar year.

* * *

Holland Furnace Extra.

The Holland Furnace Company has declared the usual extra dividend of 25 cents and the regular quarterly of 62½ cents on the common stock. The regular semi-annual dividend of $3.50 a share was declared on the preferred. All dividends are payable January 1 to record of December 15.

* * *

Alabama-Great Southern.

The Alabama-Great Southern Railroad declared the usual extra dividend of $2.50 and regular semi-annual dividend of $2.00 on the common and preferred stocks, the common payable December 28 to record of November 28, and the preferred February 13 to record of January 22.

* * *

Union Pacific Railway.

The Union Pacific Railway has declared the regular quarterly dividend of $2.50 a share on the common stock, payable January 2 to record of December 1.

* * *

International Cigars.

International Cigar Machinery Company declared an extra dividend of $1.50, payable December 1 to record November 22.

* * *

Hartman Corporation.

Hartman Corporation declared regular quarterly dividends of 50 cents on class A stock and 30 cents on class B, payable December 1 to record November 19.

* * *

Extra on Dictaphone.

Dictaphone Corporation declared the usual extra dividend of 50 cents on the common stock and regular quarterly dividends of 50 cents on the common stock and $2 on the preferred, all payable December 1 to record November 16.

* * *

American Machine Extra.

American Macnine and Foundry Company declared an extra dividend of $1.50 on the common stock, payable December 1 to record November 22.

* * *

American Super Power.

American Super Power Corporation declared a dividend of one-twenty-fifth share of class A common stock each on the class A and B common stock, in addition to regular quarterly dividends of $1.50 each on the first preferred and $6 series preferred stock.

* * *

Associated Gas.

Associated Gas and Electric Company declared regular quarterly dividends of 87½ cents or 1.9 per cent share class A stock on the original series preferred and $1.75 or 3.8 per cent share class A on the $7 preferred, both payable January 2 to record November 30.

* * *

Usual Eastman Kodak Extra.

Eastman Kodak Company declared the usual extra dividend of 75 cents in addition to the regular quarterly dividend of $1.25 and regular quarterly preferred dividend of $1.50.

* * *

Usual Frisco Extra Dividend.

The St. Louis and San Francisco Railway Company has declared the usual extra dividend of 25 cents and regular quarterly dividend of $1.75 a share on the common. Three regular quarterly dividends of $1.75 a share on the common. Three regular quarterly dividends of $1.50 were declared on the preferred, the first payable May 1 to record of April 1, the second payable August 1 to record of July 1 and the third payable November 1, 1929, to record of October 1. Both dividends on the common are payable January 2 to record of December 3.

* * *

Atlas Powder.

Atlas Powder Company declared the regular quarterly dividend of $1 on the common stock, payable December 10 to record November 30.

* * *

Collins and Aikman.

Collins and Aikman declared the regular quarterly $1.75 preferred dividend, payable December 1 to record November 16.

* * *

Timken Dividend Raised.

Timken Roller Bearing Company has declared a quarterly dividend of $1.50 a share, placing the stock on a $6 annual dividend basis, as compared with a $4 rate in effect heretofore.

* * *

National Dairy Products.

National Dairy Products Company declared regular quarterly dividends of 75 cents on the common stock and $1.75 on the preferred, payable January 2 to record December 5.

* * *

Underwood-Elliott Fisher.

Underwood-Elliott Fisher Company declared regular quarterly dividends of $1 on the common stock and $1.75 on the preferred and series B preferred, all payable December 31 to record December 12.

* * *

Southern Pacific.

Southern Pacific Railroad declared the regular quarterly dividend of $1.50 a share.

* * *

Imperial Oil Extra.

Imperial Oil, Ltd., declared the usual extra dividend of 12½ cents in addition to the regular quarterly dividend of 25 cents, payable December 1 to record November 15.

* * *

Shell Union Oil.

Shell Union Oil Company declared the regular quarterly dividend of 35 cents a share, payable December 31 to stock of record December 5.

CHICAGO BOARD

The following quotations on the Chicago Board of Trade are reported by A. E. Masten & Co.:

	High.	Low.	Close.
WHEAT—			
December	1 11⅝	1 11¼	1 11⅝
March	1 19⅝	1 17⅞	1 19⅝
May	1 22⅞	1 20⅝	1 22
CORN—			
December	83⅛	82	83
March	86	84⅝	85⅞
May	88⅛	87⅛	88⅛
OATS—			
December	44⅛	43⅝	44
March	44⅝	43⅝	44⅛
May	45⅝	44⅝	45⅝
RYE—			
December	1 00	99	99⅞
March	1 03⅞	1 02¾	1 02⅞
May	1 05⅞	1 04⅞	1 05⅛
LARD—			
November	11 65	11 50	11 50
December	12 00	11 95	11 95
January	12 17	12 12	12 12
March	....	....	12 32
RIBS—			
December	....	....	11 07
January	....	....	11 30
BELLIES—			
November	....	....	12 00
December	....	....	12 00
January	....	....	12 45

WESTINGHOUSE ELECTRIC STRONG IN N. Y. MARKET

Oil and gas shares were strong and active in the early trading on the Pittsburgh Stock Exchange today, reflecting the strength noted in this class of security in the New York market the past few days.

Lone Star Gas reached a new current high early in the day and all offerings of Arkansas were absorbed with the stock showing a decidedly firm tone in the first hour. Improvement in the general petroleum situation and expectation that expansion programs in the gas industry will be carried forward without delay were factors in the strength.

Miscellaneous manufacturing issues were steady to firm, although there was only a moderate turnover in that division, the fuels holding the center of the stage. In the glass section, Pittsburgh Plate and American Window Glass Machine were unchanged.

The Westinghouse stocks were quiet here, but there was an exceptionally strong market for Westinghouse Electric in New York. Buying of Westinghouse Electric is predicated on the same basic theory as is advanced for the copper stocks, in effect, that the huge expansion plans of the public utilities and the electrification plans of the railroads will keep the electric companies and the copper industry busy for several years.

Monongahela Bank had a wide rise this morning when it sold at 419, an advance of 50 points over the last reported sale. American Vitrified Products appeared on the board for the first time in several weeks, selling today at 15 as compared with the last previous price of 16½.

Metal Market.

LONDON, Nov. 8.—Standard copper—Spot, £66 5s; future, £68 12s 6d; electrolytic, spot, £75; future, £75 5s. Tin—Spot, £231 12s 6d; future, £224 15s. Lead—Spot, £21 2s 6d; future, £21 7s 6d. Zinc—Spot, £24 5s; future, £24.

LONDON, Nov. 8.—Standard copper, spot, £68 5s; future, £68 12s 6d; electrolytic, spot, £75; future, £75 5s. Tin, spot, £231 12s 6d; future, £224 15s. Lead, spot, £21 2s 6d; future, £21 7s 6d. Zinc, spot, £24 5s; future, £24.

Gasoline and Naphtha.

Gasoline, motor	19c
Gasoline, 68-70 degrees	22c
Ethyl gasoline	22c
Kerosene	17c

Sound Investments in Growing Enterprises

GODDARD & CO.
INCORPORATED
UNION TRUST BUILDING
PITTSBURGH
TELEPHONE ATLANTIC 3456
44 WALL ST., NEW YORK

Wanted--THE MAN

A New York investment house of the highest standing with branches throughout the United States, desires to increase its sales organization in the tri-state territory. While previous securities selling experience would be desirable, it is not entirely necessary, although applicant should have inherent selling ability and a successful sales record in other lines. We have a valuable and permanent connection for the right man. All replies will be treated in strictest confidence and be opened by an executive. Our own men have been advised of this advertisement. Write Y-133, Sun-Telegraph.

A. E. MASTEN & COMPANY
Established 1891

Members
NEW YORK STOCK EXCHANGE
PITTSBURGH STOCK EXCHANGE
BOSTON STOCK EXCHANGE
CHICAGO BOARD OF TRADE

Direct Private Wires to Our New York Correspondents

LOGAN & BRYAN
W. J. WOLLMAN & CO.
OTIS & CO.
J. S. BACHE & CO.

323 FOURTH AVE. PITTSBURGH, PA.

Tenth Floor
UNION TRUST BUILDING

We accept orders to purchase outright, for any number of shares from one up.

Accounts of twenty-five shares or more may be carried on conservative margin.

We cordially invite investment inquiries.

Our Circular "MARGIN REQUIREMENTS and COMMISSION RATES" Sent upon request

MOORE, LEONARD & LYNCH
PITTSBURGH
Members—New York, Pittsburgh, Philadelphia Stock Exchanges
TELEPHONE ATLANTIC 0358

Is the BEST
TOO GOOD
for your Family?

How would you like to know that a group of our city's most able and conservative business men were going to be actively interested in safeguarding the investment of the money you leave your family?

Who Are These Men

Members of our Board of Directors.

And their duties to your estate? To pass judgment on every investment made for your wife and other heirs . . . To keep intact the capital fund which you have built and on which your family must count for support.

You may have already made your will. But if it doesn't provide for the expert handling of the money you leave, you can easily secure this protection by having your lawyer add a codicil to your will, naming us executor or trustee.

If you still have your will to make, be sure you include this provision in it.

Our Board of Directors

FRANK B. BELL
J. STUART BROWN
NATHANIEL HOLMES
EDWARD J. HOUSE
T. CLIFTON JENKINS
JOHN W. LLOYD
JOHN F. MILLER
EDMUND W. MUDGE
HOWARD H. McCLINTIC
MALCOLM McGIFFIN
THOMAS A. McGINLEY
DAVID B. OLIVER
GEORGE P. RHODES
WM. R. SCOTT
ARTHUR M. SCULLY
CHARLES L. SNOWDON

FIDELITY TITLE AND TRUST CO.
341-343 FOURTH AVENUE · PITTSBURGH, PA.

$50,000,000

Pennsylvania Company

Thirty-Five Year 4¾% Secured Gold Bonds

Due November 1, 1963.

Coupon bonds in denomination of $1,000 registerable as to principal and exchangeable for fully registered bonds. Interest from November 1, 1928, payable May 1 and November 1.

Closed Issue. Not Subject to Redemption for Five Years.

Redeemable as a whole or in part at option of Company, on sixty days' notice, on November 1, 1933 or any interest date thereafter to and including November 1, 1938 at 105% and accrued interest; thereafter and on or before November 1, 1957 at 103% and accrued interest and thereafter at their principal amount and accrued interest plus a premium equal to ¼% for each six months between the redemption date and date of maturity.

For further information regarding the Company and this issue of Bonds, reference is made to a letter dated November 7, 1928 from W. W. Atterbury, Esq., President of Pennsylvania Company, copies of which may be obtained from the undersigned, and from which the following is quoted:

"The Bonds will be the direct obligation of Pennsylvania Company and will constitute a closed issue for $50,000,000 principal amount of bonds. They will be secured by the deposit and pledge of 357,000 shares Norfolk and Western Railway Company Common Stock with the Girard Trust Company, Philadelphia, as Trustee of the trust indenture under which the Bonds will be issued.

The Company is to have the right to substitute other securities of at least equal value for all or any part of those pledged, provided that (a) any securities so substituted shall be fixed interest bearing obligations of or guaranteed by The Pennsylvania Railroad Company or obligations or stocks of a railroad corporation whose properties are leased to The Pennsylvania Railroad Company for a term extending at least fifty years beyond the maturity of the Bonds, and that (b) after any such substitution the aggregate value of the pledged securities, determined as provided in the trust indenture, will be at least 120% of the principal amount of Bonds outstanding and the annual income from such pledged securities will be at least 120% of the annual interest on the Bonds, all as will be more fully provided in the trust indenture.

The trust indenture will provide, among other things, that in case of any decline in the value of the pledged collateral, determined as provided in the trust indenture, the Company will from time to time pledge thereunder such additional collateral as may be necessary so that the value of the collateral, as so determined, shall be at all times at least 120% of the principal amount of Bonds outstanding.

The proceeds of the sale of these Bonds will be used to reimburse the Company in part for the purchase of additional securities.

The Pennsylvania Company, which is a corporation of the State of Pennsylvania, organized in 1870, now has outstanding paid up capital stock of $124,625,000 par value, all of which stock is owned by The Pennsylvania Railroad Company. The Company has paid dividends uninterruptedly on its outstanding capital stock since 1901 and since 1915 such dividends have been at the rate of at least 6% per annum.

The gross income of the Company per annum, based on dividends at current rates on stocks owned by it, after payment of corporate expenses and taxes (other than income taxes), amounts to not less than $11,900,000, while the interest on its entire indebtedness, including this issue, will amount to $4,573,245 per annum.

The 357,000 shares of Norfolk and Western Railway Company Common Stock to be pledged as security for this issue of Bonds, has a present market value of over $64,000,000. The Norfolk and Western Railway Company has paid dividends on its Common Stock in each year since 1900, such dividends since 1921 having been at the rate of not less than 8% per annum and for the last three years, including extra dividends, 10% per annum has been paid. The dividends at the present rate of 8% per annum and 2% extra on the Norfolk and Western Common Stock pledged as security for these Bonds amount to $3,570,000 per annum, while the annual interest on this issue amounts to $2,375,000.

In the opinion of counsel these Bonds are legal investments for insurance companies under the laws of the State of New York.

Application will be made in due course to list these Bonds on the New York Stock Exchange and the Philadelphia Stock Exchange."

THE UNDERSIGNED WILL RECEIVE SUBSCRIPTIONS FOR THE ABOVE BONDS, SUBJECT TO ALLOTMENT, AT 99% AND ACCRUED INTEREST TO DATE OF DELIVERY, TO YIELD 4.81% TO MATURITY.

The undersigned reserve the right to close the subscription at any time without notice, to reject any application, to allot a smaller amount than applied for and to make allotments in their uncontrolled discretion.

The above bonds are offered if, when and as issued and received by the undersigned and subject to the approval by their counsel of all legal proceedings in connection with the creation and issuance thereof. Temporary bonds will be delivered against payment in New York funds for bonds allotted, which temporary bonds will be exchangeable for definitive bonds when prepared.

Kuhn, Loeb & Co.

New York, November 8, 1928.

The above offering is confined to banks, savings institutions and trust companies created under the laws of Pennsylvania, and to persons and companies registered under "The Securities Act" approved April 13, 1927.

BYERS INCOME GREATEST IN ITS HISTORY

By GEORGE H. SNYDER.

THE A. M. Byers Company reported the greatest net income in its history in the fiscal year ended September 30. The final quarter of the fiscal year was also the greatest on record.

Net income for the year was $1,877,811. After deducting dividends on the $6,108,800 of 7 per cent preferred stock this was equivalent to $5.76 a share on the 199,340 shares of common stock.

Net for the quarter was $498,860 or $1.96 a share. The figures for the year are subject to a final audit before the complete annual report is made, but no great variations are expected.

Although the volume of sales and the actual operating profit in the three months ended September 30 were exceptionally good a number of year-end adjustments contributed to the increase in the net figure. Even without these, however, the year just ended would have been greater than in previous fiscal year when $1,377,237 or $4.77 a share was reported. The greatest year from the standpoint of share earnings on the common was the one ended September 30, 1926, when $1,465,673 or $7.71 a share was reported. This was shown, however, with smaller amounts of both common and preferred stocks outstanding.

THE company's current volume continues heavy so that the first quarter of the new fiscal year will also show satisfactory earnings. Net income is not likely to be as large as in the quarter just reported.

Steel has often been called the prince and pauper industry. The term was more frequently used in years past due to the wide swings from great prosperity to the depths of depression. Much has been done in recent years to stabilize steel earnings, but the greatest progress has been made in keeping operations and employment on a more even keel.

Regularity of employment in the iron and steel industry of the United States has improved to a marked extent, accoording to a recent study of the subject by the Bureau of Labor Statistics of the Department of Labor.

THE average per cent of full time employment rose from 88.9 in 1923 to 94.3 in 1926. In 1927 it was 93.6 per cent and in the 12 months ended with August of this year it was 94.2 per cent.

In 1923 only 6.7 per cent of all the 32 plants studied showed an average of 95 per cent full employment while in 1928 this percentage has increased to 53.2. In 1923 more than half of the plant averages were less than 90 per cent of full-time employment. In 1927 less than one-tenth were below 90 per cent.

The study points out that regularity of employment is an entirely different matter from volume of employment. The total number of employes in a plant may decline from year to year with improving productive efficiency, while within each year the fluctuations in the number of employes may progressively diminish, with the result that the fewer employes may have more steady work.

In computing the percentages, if a particular industry during a year had an average monthly employment of 90 men and a maximum of 100 men the average would be said to be 90 per cent. In other words, if 100 men needed to fill the positions at the busiest season had no other opportunity for work, then each man would have an opportunity of 90 per cent of full-time employment.

LIVESTOCK MARKETS

Union Stock Yds., Herrs Island

Brinkman, Wood & Beck, livestock commission merchants, furnish the following quotations:

Cattle—Receipts light, market steady. Good to choice, $13.25@13.50; good, 1,300 to 1,400 pounds, $12.75@13.00; medium, 1,200 to 1,300 pounds, $11.75@12.50; common, 1,050 to 1,150 pounds, $10.75@11.50; fair, 900 to 1,100 pounds, $10.75@11.75; common, 700 to 900 pounds, $7.50@9.50; common to good fat bulls, $6.00@10.00; common to good fat cows, $4.00@9.00; canners, 700 to 1,100 pounds, $8.00@11.50; fresh cows and springers, $20.00@135.00.

Hogs—Receipts, 25 doubledecks; market ruled lower. Prime heavy, 250 to 300 pounds, $9.75; heavy mixed, $9.70@9.75; mediums, 39.75@9.80; heavy Yorkers, $9.75@9.80; light Yorkers, $9.10@9.35; pigs, $8.75@9.00; roughs, $7.50@8.50; stags, $5.50@6.50.

Sheep and Lambs—Receipts, 2 doubledeck loads; market ruled steady. Prime wethers, $7.00@7.50; good mixed, $6.50@7.00; fair mixed, $5.00@6.00; culls and common, $2.00@4.00; culls to choice lambs, $8.00@14.00.

Calves—Receipts light; choice grades higher, others steady. Veal calves, $17.50@18.00; heavy and thin calves, $7.00@10.00.

Chicago

Hogs—Receipts, 35,000 head; market mostly 10 to 15c lower than Wednesday; fairly active at decline; top, $9.45 paid for an occasional load of 240-250 pounds; butchers, medium to choice, 240-350 pound, $9.00@9.45; 200-250-pound, $9.00@9.45; 160-200-pound, $8.60@9.40; 130-160-pound, $8.25@9.15. Packing sows, $8.10@8.65. Pigs, medium to choice, 90-130-pound, $8.50@8.75.

Cattle—Receipts, 7,000 head; calves, receipts, 3,000 head; weights fed steers of interbreed grade continue dull and 25c lower than a week ago; most sales $1 to $1.50 down; trade about steady with Wednesday's dull close; fairly dependable market on yearlings, especially choice and prime kinds.

Slaughter classes, steers, good and choice, 1,300-1,500-pound, $13.75@17.75; 1,100-1,300-pound, $13.75@17.75; 950-1,100-pound, $12.75@18.00; common and medium, 850-pound up, $8.75@14.00; fed yearlings, good and choice, 750-950-pound, $13.75@17.25; heifers, good and choice, 850-pound down, $12.25@16.75; common and medium, $8.00@13.00; good and choice, $9.25@12.00; common and medium, $7.15@9.25; low cutter and cutter, $5.75@7.15; bulls, good and choice (beef), $9.50@11.00; common and medium, $7.00@9.75; vealers (milk fed), good and choice, $13.50@15.50; medium, $12.50@13.50; cull and common, $8.00@12.50; stocker and feeder steers, good and choice (all weights), $10.00@11.50; common and medium, $8.75@10.75.

Lambs—Good and choice (92-pound down), $13.00@14.00; medium, 14.25@15.00; cull and common, $6.00@13.00; ewes, medium to choice (150-pound down), $4.50@6.85; cull and common, $1.75@4.00; feeder lambs, good and choice, $12.25@13.35.

East Buffalo

Hogs—Receipts, 2,100; holdovers, 800; market fairly active; steady to 15c lower; bulk desirable, 170 to 220 lbs., 39.85; top loads $9.90; 250 to 300 lbs., $9.40@9.75; strong weight and light lights, $9.25@9.50; 100 to 110 lbs. pigs, $9.00; packing sows, $8.25@8.75.

Cattle—Receipts, 125; cutters steady at $4.75@7.00.

Calves—Receipts, 100; vealers 50c higher; good to choice, $17.25@18.00; cull and common, $10.00@15.50.

Sheep—Receipts, 1,100; lambs fully 25c higher; good to choice, $13.75@14.00; medium and heavy weight, $11.00@12.00; cull and common, $8.00@10.00; fat ewes, $6.00@7.00.

Cincinnati

Hogs—Receipts, 4,500 head; held over 2,000 head; market opening slow to 25c lower; early sales good to choice 190-270 lbs. butchers, $9.25@9.50; packing sows, $8.75@9.00; some down to $7.75; stags, $6.00@6.50.

Cattle—Receipts, 1,300 head; calves, 355 head; cattle generally steady; desirable cattle, $13.00@13.90; some higher; common and medium offerings mostly, $8.00@11.50; fairly butcher cows, $7.00@10.00; low cutters and cutters mostly $5.00@6.25; most bulls, $7.50@9.50; stockers and feeders unchanged; veals 50c higher, too, $17.50; bulk better grades, $14.00@17.00.

Sheep—Receipts, 400 head; market generally steady; best lambs, $13.00; throwouts and culls mostly $8.00@11.50; heavy ewes, $6.00 down.

NEW YORK BOND MARKET

NEW YORK, Aug. 8.—(AP.)—Transactions in the most active bonds on the New York Stock Exchange today were as follows, 000 omitted in sales column (United States bonds in dollars and thirty-seconds of dollars):

U. S. GOVERNMENT BONDS.

Sales.		High.	Low.	Last.
52	Lib 3½s '32-47	99.9	99.6	99.6
5	Do 1st 4¼s	100.31	100.29	100.29
8	Do 4th 4¼s	101.2	101.1	101.2
1	Treas 3¾s '40-43	99.16	99.16	99.16
15	Do 3¾s '43-47	99.22	99.20	99.20

CORPORATION BONDS.

Sales.		High.	Low.	Last.
14	Allis Chal 5s '37	100	99¾	100
4	Am Chain sf db 6s	97¾	97	97¾
1	Am Sm & R 5s '42	95¾	95¾	95¾
10	Am N G 6½s '42	98¼	98	98
2	Am Smelting 5s	100⅝	100⅝	100⅝
6	Am Sugar Ref 6s	104	103¾	103¾
4	Am T & T 5½s	108¼	107¾	108¼
2	Do col 5s '46	104¼	104¼	104¼
17	Do sf 5s '60	106¾	106¼	106¼
19	Do col 4s	99¼	99	99¼
7	Am Typ Fdr 6s	105	104¾	104¾
2	Am W W & E 6s	105¼	104¾	104¾
2	Do 5s	99¾	99½	99½
9	Am Writ Pap 6s	88	88	88
201	Anac Copper 7s	158	154½	156
31	Do 6s '53	105½	105⅛	105¼
15	Andes C M 7s '43	171	169¾	170
14	Ang Chil Nitrate 7s	94	94	94
12	Arm & Co Del 5½s	92¾	92	92¼
11	Do 1st 4½s	92¾	92¼	92¼
130	A & G W Sys gen 4s	82	82	82
1	Do adj 4s	90¾	90¼	90¾
10	Do 6½s C&A div	100¼	100¼	100¼
1	Atl & Birm 4s	87¾	87¾	87¾
16	A C L uni 4½s	99⅝	99¼	99⅝
4	Do 1st gd 4s	94¼	94¼	94¼
1	Atl & Dan 1st 4s	76	76	76
2	Atl Gulf & W I 5s	78¾	78¾	78¾
4	B & O rfg 6s '95	110	109¾	109¾
5	Do 1st 5s	105¼	105⅛	105⅛
6	Do rfg 5s	102¼	102⅛	102⅛
13	Do 5s D 2000	103⅛	103	103⅛
4	Do cvt 4½s	99	98⅝	98⅝
4	Do gold 4s	94½	94½	94½
3	Bal Pit PLE&WVd	104	104	104
20	Do 5s S W div	104	103⅞	103⅞
6	Do 4s T&C div	86¾	86¼	86¾
109	Barnsdall 6s war	146¼	144¾	146¼
93	Do 6s war	146¼	144¾	146¼
1	B Q Falst&rf 5sB	106	106	106
6	Do 5s C '60	109¾	109¾	109¾
9	Beth Steel con 6s A	104¾	104¾	104¾
2	Do con 5½s	102¼	102¼	102¼
2	Do con 5s	102¼	102¼	102¼
10	Bot C Mills 6½s	71¼	71¼	71¼
3	Bow B Hot 7s '34	100	100	100
1	Bwy&7th A con 5s	75	75	75
1	Bkln Edis Cor 6s	101¾	101¾	101¾
2	Do gen 5s A	104¾	104¾	104¾
18	Bkln M Tran 6s	99	98½	98¾
4	Bkln Un El 5s	93	93	93
4	Bklyn Un gu db 5½s	315	315	315
2	Do 1st 5s	106	106	106
7	Buf R&P con 4½s	95½	85	95½
3	Bush Term con 5s	102¼	102¼	102¼
9	Bway 1st C 5½s	45	45	45
1	Cal Pete 5s	101	101	101
3	Cam Sugar 7s	98	98	98
3	Can N Ry 4½s '30	99¼	99¼	99¼
1	Do 4s '54	97¾	97¾	97¾
1	Do 4½s '57	98	98	98
2	Can North sf 7s	112¾	112¾	112¾
3	Can Pacific 4½s	100½	100½	100½
1	Do 4s	90¼	90¼	90¼
2	Carolina C 1st 4s	80½	80½	80½
3	C C & Ohio 6s	108	108	108
6	Cen Georgia 6s	100¼	100¼	100¼
1	Do 5½s	105⅜	105⅜	105⅜
2	Do 5s '59	83½	83½	83½
14	Do con 5s	104	103¾	104
11	Cen N Eng 4s	94	93½	93½
3	Cen Pac 1st gd 4s	99¾	99¾	99¾
1	Ch Ind & L 4s '47	89½	89½	89½
63	C-T Prod 5½s	99¾	99½	99½
5	Ches & O ref 5s	99½	99½	99½
10	C & Alton 3s stl	100	100	100
1	Chi & Alton 6s A	94½	94½	94½
1	Chi GI&CR 1st 5s	100	100	100
11	Chi Grt West 4s	69	68½	69
16	CM&StP 4½s E	98½	98½	98½
15	Do 5s A	96¾	96¾	96¾
114	Do adj 5s 2000	76	75¾	76
21	C&NW 4½s 2037 st	99½	99½	99½
7	Chicago Ry 5s	82	82	82
10	Do 5s ctf	82½	82½	82½
27	C R I & P 4½s '52	95½	95	95½
17	Do rfg 4s	95¼	95	95
1	Chi Un Sta 6½s C	116¾	116¾	116¾
2	Do 5½s	100¾	100¾	100¾
5	Chi & West Ind 4s	88½	88½	88½
45	Chile Cop 5s '47	96¾	96¾	96¾
3	CCC&StL rfg 6s A	100¼	100¼	100¼
21	Cin Gas & El 4½s	90½	90½	90½
10	Cin Leav&Nor 4½s	99	99	99
2	Cleve Sh Line 4½s	102¼	101¾	101¾
2	Do Term 5½s	109	109	109
1	Do 5s	104¾	104¾	104¾
5	Cleve Un Term 5s	103½	103½	103½
6	Colo Indus 5s	95	95	95
1	Col So rfg 1st 4s	99½	99¼	99¼
47	Columb G&Elec 5s	101½	101½	101½
29	Col Gf El 5s ctf	95	90	90
2	Commerl Crdt 5½s	93¾	93¾	93¾
2	Do Inv Tr 6s	98	98	98
2	Con Coal of Md 5s	79	79	79
8	ConGas 6s A '58	106½	106½	106½
5	Container 5s '43	91¾	91¾	91¾
5	CrownCork&Sl 6s'47	99½	99½	99½
2	Cuba CaneSug db 8s	72¼	72	72
10	Do 6s ctf	71¼	71¼	71¼
1	Cuba RRrfg 7½s A	107½	107½	107½
1	Cub-AmSug col 8s	103¾	103¾	103¾
2	Cub DomSug 7½s	103½	103½	103½
26	Colonial Oil 6s '38	105½	104¾	105¼
2	D & R G con 4s	92½	92½	92½
57	Do West gn 5s	93¾	92¾	93¾
12	Do rfg 5s	94¾	94¼	94¾
1	Det Ed 1st&rf 6s B	108¾	108¾	108¾
1	Do 5s '49 A	104½	104½	104½
2	Do 5s '50	105	105	105
35	Dodge Br db 6s '40	103¾	103⅜	103⅜
7	Duq Lt 4½s A '67	101	100⅞	101
17	Erie rf & imp 5s'67	97¼	97¼	97¼
2	Do 1st con 4s	86¾	86¾	86¾
3	Do gen lien 4s	82¾	82¾	82¾
2	Do cvt 4s A	85½	85½	85½
1	Erie & Jer 1st sf6s	111¾	111¾	111¾
1	Fisk Rub 8s	110¼	110¼	110¼
11	Fla E Cst 5s '74	84	83½	83½
5	Galveston H&H 5s	97½	97½	97½
5	Gen Asphalt 6s '39	108¼	108¼	108¼
7	Gen Mot Accpt 6s	107¾	102¾	102¾
3	Gen Petrol 5s '40	102	101½	102
2	Gen Refract 6s	105	105	105
1	Ga Car & North 5s	99¾	99¼	99¼
3	Goodrich B F 6½s	108	107¾	108
14	Goodyear T&R 5s'57	93¾	93½	93¾
1	Gould Coup 6s '40	71½	71½	71½
2	Grd Rap & Ind 4½s	98½	98½	98½
1	Gt Nor Cap Tr 6s	112½	112½	112½
1	Do 6s	106	106	106
8	Grt North 7s A	112¾	112¾	112¾
9	Do 4½s 'T' B	99½	99½	99½
2	Do 4½s ctf 'A'	99¼	99¼	99¼
1	G B & W deb B ct	28½	28½	28½
3	Gulf St Stl 5½s'42	98¾	98¼	98¾
13	Havan Elec 5½s	70	70	70
11	Hud Coal 5s '62	89	88½	88½
1	Hud & Man rfr5sA	98¾	98¾	98¾
7	Do adj inc 5s	89	88½	88½
13	Hum O&R 5s '37	100½	100½	100½
1	Illinois Bell Tel 5s	104¼	104¼	104¼
38	Int Match 6s '47	99	99	99
32	Int Paper rfg 6s A	99	98	98
2	Do cvt 5s A	96	96	96
2	Int Rys C A 6½s '47	97¾	97¾	97¾
75	Int T&T 4½s '52	97¼	97	97
14	K C Ft S&M 4½s	93¾	93	93
4	K C So rfg 5s	101	101	101
1	Do Term 1st 4s	91½	91½	91½
10	Kayser 5½s '47	116¼	116¼	116¼
6	Keith 6s '46	104¾	104¾	104¾
4	Kelly S T 8s	110¾	110	110¾
1	Kings Co Lt 5s	105	105	105
1	L S & MS gld 4s'31	97¾	97¾	97
3	Do gen 4½s	85½	85½	85½
2	L V 1st ref 4½s 2003	89	89	89
7	Liggett & My 5s	102½	101¼	102½
8	Lig Carbon 6s	135	133	135
3	Loew Inc 6sww	111¼	111¼	111
1	Do 6s ex-war	101	101	101
1	Long Isl deb 5s '34	100	100	100
5	Lorillard Co 7s	105	104½	105
10	Do 5½s '37	91¼	91	91
10	Do 5s	86½	86½	86½
1	L & J Bridge 4s	89¾	89¾	89¾
3	Louis & Nash 7s	103	102¼	102¾
2	Manati Sug 7½s '42	100¾	100	100
2	Manhat Ry 7s	69	69	69
2	Market St Ry 7s	97½	97½	97½
22	Midvale Stl cvt 5s	100	100	100
1	Mil El Ry&Lt 4½s	98¾	98¾	98¾
1	M&StL 1st 7s 42	108	108	108
2	MSP&SSM 6½s	100¾	100¾	100¾
5	Do con 5s	95¾	95¾	95¾
1	Do 1st con 4s	90½	89½	89½
4	MK & T of 1 pf 5s A	102	102	102
37	Do adj 5s A	104¼	104	104¼
4	Do 1st 4s	88½	88½	88½
2	Do pl 4s B	87¾	87¾	87¾
29	Mo Pacific 5s F '77	99¼	99¼	99¼
2	Do rfg 5s '65 A	101½	101½	101½
15	Do gen 4s	79	78½	79
1	Mob & Ohio 4½s '77	96¼	96¼	96¼
28	Mont Pow 5s D '62	101½	101½	101½
1	Morris & Co 1st 4½s	93	93	93
1	Morris & Essex 3½s	81¼	81¼	81¼
6	Murray Body 6½s	102½	102	102
45	Nat Dairy 5½s	98	99	98
17	NETAT gen 4½s B	101	101	101
21	NOPS & Stl 5½sA	98	97½	98
29	Do 5s '55 B	98¾	97½	98
5	N O T & M 5½s	103¾	103¾	103¾
11	Do 5s B	100¾	100	100¾
4	NYC&HR deb 6s	107	107	106¾
4	Do rf&imp 5s	108¼	108	108
39	Do rf-imp 4½s	100¾	100	100
2	Do con 4s	92¼	92½	92¼
3	NYNHH&H con cv 3½s	86	85½	86
4	NYC&StL 6s	102¼	102½	102¼
1	Do 5½s A	106¼	106	106¾
2	N Y Ed rfg 6½s	115¾	115½	115¾
1	N Y Edison 5s '44	105¾	105¾	105¾
8	NYNH&H cv 6s '48	116¼	116¼	116¼
13	Do 1st&rf 4½s'67	92	92	92
4	Do deb 4s '56	86	86	86
5	Do deb 4s '57	75¼	75¼	75¼
16	N Y Q&W 1st 4s	78¾	78¾	78¾
2	N Y State Rys 4½s	42	42	42
1	N Y Steam 6s	106¾	106¾	106¾
25	N Y Tel 6½s pf	113¾	113¾	113¾
1	Niagara Shares	79	79	79
100	Niag Sh new	78¾	78¾	78¾
2	Do war	5¾	5¾	5¾
1200	Niles Bem Pond	109¾	108¾	109¾
200	Niplssing Mines	5	5	5
100	Noma Elec	2¾	2¾	2¾
5000	Nor Canada Mines	55	53½	54
1000	Nwest Oil	10	10	10
15000	Northeast Pow	43	41¾	42¾
1	Do 1st 5s	45¾	45¾	45¾
10	N West Eng new	65¾	65¾	65¾
100	Ohio Oil	66	65¾	66
100	Pandem Oil	3	3	3
100	Pan Am Pet Vtn	12½	12½	12½
100	Parke Davis new	50¾	50¼	50¾
300	Penn Mex Fuel	40	40	40
200	Penn Ohio Ed new	49	49	49
20	Penn Pow & Lt	104¼	104¼	104¼
300	Peoples Drug St	85	85	85
100	Phelps Dodge	194½	194	194½
300	Philip Morris	24¾	24¾	24¾
2	Phillips Gen Cab	36½	35½	36½
100	Pigg Wigg Corp	49½	49	49½
300	Pitney Bow Post	15½	15½	15½
2000	Prairie O & G	23½	23½	23½
200	Pr Pipe Li	220	220	220
100	Pratt & Lambert	62	62	62
400	Premier Gold	3¼	3¼	3¼
1000	Propper Silk Hos	41	40	41
500	Puget Sd P&L	100¼	100	100¾
200	Radio Keith	54¾	54	54¾
1900	Rainbow L P A	5¾	5¾	5¾
500	Ray Bestos	59	58¾	59
2100	Reiter Foster	9¾	9¾	9¾
100	Rem Mtr Pwr ctf	3¾	3¾	3¾
100	Reynolds Metal	27	26¾	26¾
200	Reynolds Mtl pfd	65¾	64¾	64¾
100	Richfield Oil pfd	24¼	24¼	24¼
1000	Roan Ant Cop	59	58¾	58¾
1000	Roi-Tan	50¾	49¾	50
100	Ruberoid Co	108	108	108
7200	Ryan Con	10	9	9¾
100	Safety T Stat Co	16	16	16
82	Savage Arms	161	160	160
2200	St Regis Paper	125½	124½	125
2200	Sale Creek Prod	25	24¾	25
30	Sanitary Grocery	49	49	49
100	Schiff R Vitamin	29¾	29¾	29¾
100	Schultz United	24	24	24
200	Schutz John Cndy	25¾	25¾	25¾
100	Seeman Bros	10	10	10
100	Selected Ind	10¾	10¾	10¾
1600	Shattuck Denn	18¾	18¾	18¾
100	Silica Gel Corpvte	22	22	22
1	Singer Mfg	155	155	155
25	Firestone T&R	176	162	165
800	Follansbee Bros	59½	59½	59½
10	Ford Mot Canada	61	60½	60½
2500	Fox Theater A	29¼	28¾	29¼
600	Franklin Mfg Co	28¾	28¾	28¾
100	Freed-Eisemann	4¾	4¾	4¾
300	French Line	4¾	4¾	4¾
150	Freshman Chas	13¾	13¾	13¾
100	Froedtert Grain	14¾	14¾	14¾
11400	Freshman Co rts	99	76	95
250	Galesburg Clout O	97	96	97
100	Gears & Forg B	13¾	13¾	13¾
1400	Gen Bak new	13¾	13¾	13¾
100	Gen Elec M new	23¾	23¾	23¾
100	Gen Ldg M new	23¾	23¾	23¾
100	Gen Mills new	23¾	23¾	23¾
2400	Gen Pub Ser	4¾	4¾	4¾
200	Gen Rayon Cord	150	150	150
5000	Goebel A	48	48	48
800	Gold Seal Elec Co	12¾	12¾	12¾
1500	Golden Center M	11¾	11¾	11¾
200	Gotham Knitting	13¾	13¾	13¾
2100	Grigsby Grunow	13¾	13¾	13¾
500	Grisby Grunow	122¾	120	122¾
100	Gul Oil Corp Pa	141¾	140¾	141
100	Habirshaw Cbl ct	28	28	28
100	Hall Scott	6¾	6¾	6¾
1500	Happiness Cndy I	8¾	8¾	8¾
200	Hart Parr	46¾	46	46¾
100	Harshfige Corp	22¾	22¾	22¾
1200	Hecla Min	3¾	3¾	3¾
1200	Hercules Pow	99¾	99¾	99¾
1100	H Walker G&W	85	83¾	84½
100	Henney Motors	4¾	4¾	4¾
400	Horn & Ch	3¾	3¾	3¾
100	Horn & Hardart	104¾	104¾	104¾
200	Hous Gulf Gas	16¾	16¾	16¾
2700	Hud Bay MAS	19¾	19¾	19¾
1200	Humble O & R	98¾	97¾	97¾
2100	Huyler S Del	99¾	99¾	99¾
2600	Illinois P L	257	256	257
4000	Imp Oil Canada	99	97	97¾
200	Ins Co No Am	80¾	80	80¾
800	Insurance Sec	25	25	25
1100	Int Cigar Mch	105	102	105
800	Intercont Pet	1¾	1¾	1¾
2100	Internat Pet	53¾	51¾	51¾
100	Inter Saf Raz	42	42	42
1800	Inter Util B	16¼	16⅛	16¼
200	Do war	4¾	4¾	4¾
1500	Iron Cap Cop	5	5	5
100	Ital Superpower	13	13	13
300	Kemsley Mill cod	22¼	22¼	22¼
6200	Keystone Aircraft	44¾	42¾	43¾
400	Lake Su	18¾	18	18
200	Lakey F&M	35¼	33¼	33¾
100	Lefcourt R pfd	39¾	39¾	39¾
800	Leh C & N	159¾	157½	157¾
200	Leon F & M	31	30¾	31
500	Leonard Oil	5¾	5¾	5¾
200	L O G Glass	184¾	184¾	184¾
600	Lit Bros	27	26¾	26¾
600	Lone S Gas	59¾	58¾	58¾
1400	Mar Syndicate	74	73	74
1800	Marc W Litn	19¾	19¾	19¾
3700	Marmon M C	70	69¾	70
5900	Mason V M	2¾	2¾	2¾
900	Mass Harris new	59	58	58
3500	Mavis Bottling	4¾	4¾	4¾
300	May Drug Stor	27¾	27¾	27¾
200	McKesn & Robb	43¾	42¾	42¾
100	Do preferred	52¾	52¾	52¾
2000	Metro Ch Stores	69¾	69½	69½
300	Mid West Util	164½	162¾	164½
200	Midvale Stl Del	48¾	47¾	48¾
100	Modine Co	59	59	59
500	Mon & Hud Pow	49¾	49	49¾
100	Monroe Chem	17¾	17¾	17¾
500	Montecatini war	4¾	4¾	4¾
2900	Mtn & Gulf Oil	1¾	1¾	1¾
500	Mountain Prod	21¾	21¾	21¾
600	Municipal Serv	20¾	20	20¾
100	Nat Fuel Gas	27	27	27
100	Nat Pub Serv A	25¾	25¾	25¾
100	Nat Pub Serv B	30	30	30
200	Nat Rub Mach	39¾	39¾	39¾
200	Nat Tea Co	18¾	18¾	18¾
200	Nat Thea Supply	9¾	9¾	9¾
200	Nat Trans	23¾	23¾	23¾
100	Nauheim Pharm	18¾	18¾	18¾
100	Nebel Oscar Co	26¾	26¾	26¾
600	Nehi Corp	26¾	26¾	26¾
200	Neisner Bros	129¾	128	129¾
225	Do pfd	165	165	165
200	Ney Drug	16¾	16¾	16¾
100	Do pfd	29¾	29¾	29¾
100	New Bradford	4¾	4¾	4¾
4500	New Corn Cop	4¾	4¾	4¾
100	N M & Az Ld	45	45	45
1500	Newmont Mining	196¾	192½	193¾
100	Newton Steel	94	94	94
25	N Y Tel 6½% pf	113¾	113¾	113¾
100	Niagara Shares	79	79	79
100	Niag Sh new	78¾	78¾	78¾
200	Do war	5¾	5¾	5¾
1200	Niles Bem Pond	109¾	108¾	109¾
200	Niplssing Mines	5	5	5
100	Noma Elec	2¾	2¾	2¾
5000	Nor Canada Mines	55	53½	54
1000	Nwest Oil	10	10	10
15000	Northeast Pow	43	41¾	42¾
1	Do 1st 5s	45¾	45¾	45

Apartments, East End 36

Schenley Arms
You really must see this apartment to appreciate the distinctiveness. AVAILABLE, 1—4-room studio type apartment.
BIGELOW BLVD. and CENTER AVE.
MAYFLOWER 4510.

THE AMBASSADOR
Two and three-room efficiency suites. Most modern in Pittsburgh. Moderate Rentals. Resident management.
4733 CENTER AVENUE
AT MILLVALE
Telephone Mayflower 1694

Virginia Manor Squirrel Hill, Munhall Rd. 4 rooms, bath. Smith Bros. Realty Co., 5835 Forbes St. Hazel 2650.

The above apartment heated with AMERICAN RADIATOR EQUIPMENT.

MELWOOD AVENUE
$120—Melwood ave.—Fourth floor apt., 4 rooms and bath; heat, light and refrigeration furnished. Immediate possession. Phone Mayflower 5687 Thursday evening, 6 to 8.

$53— Apt. of 4 rooms and bath; Margaretta st., near Highland ave.
$75— Apt. of 5 rooms and bath; Maryland and Holden sts.; heat and janitor service furnished.
F. G. CONLEY & CO., HILAND 7070.

$75—5 ROOMS, bath and porch; exclusive apartment bldg, 308 South St. Clair st., near Baum blvd. and Roup Station. Mayflower 6383.

FAYETTE ST., 1115—3-room apartment; bath, 1st floor, $32.50 month; 4 rooms, bath, 2nd floor, $42.50 month. Mayflower 4328.

$45.00 APT., 3 rooms, tile bath, hardwood floors; near Wilkinsburg Station. Rubins, 714 Wood st. Phone Franklin 1625.

OAKLAND, Semple st., 420—6 rooms, newly decorated, 2nd floor. Mayflower 4800.

GOING south, must sublet 3-room apt., garage; gentiles. Mont. 8019-0717.

Apartments, South Hills 37

Dormont Apts.
3130 Raleigh St.
$77.50.
UNUSUAL CONCESSION IN RENT.
First and third floor efficiency apartments, consisting of 4 rooms, tile bath with shower, built-in features, refrigeration, heat and janitor service; located between 2 car lines. Immediate poss.
REAL ESTATE CO. of PGH.
427 FOURTH AVE. ATLANTIC 9050.

Mt. Lebanon Apartments
New 4-room apartments ready for occupancy; rent $90 per month; heat, light, gas and refrigeration included; November concession; best location in Mt. Lebanon.
W. A. BODE & CO.,
Lehigh 8300. 721 Washington Road.

The above apartments heated with AMERICAN RADIATOR EQUIPMENT.

NEW 4-room apartment, tile bath, heat and Frigidaire furnished. $65.
SMITH & MOTT, LEHIGH 1300.

DORMONT-MT. LEB. apts. and houses, $65 to $100. See COLONIAL REALTY CO., 318 Washington rd. LE 6666.

The above apartments heated with AMERICAN RADIATOR EQUIPMENT.

MT. WASH., 136 Virginia ave.—1st flr. apt., 4 rms., bath, front porch, laundry, yard; $50. Nov. rent free. Lafayette 3225-W.

DORMONT—Apt., 6 rms., light and heat furnished; $75 month. Lehigh 4349.

DORMONT—5 rms., all modern, $65; 5-rm. furnished apt., $95. Mayflower 9320.

The above apartments heated with AMERICAN RADIATOR EQUIPMENT.

MENTION THE SUN-TELEGRAPH WHEN ANSWERING ADVERTISEMENTS

City & Suburban 39

HOME comfort guaranteed with AMERICAN RADIATOR HEATING System. Be sure of your heat.

Get our rent list
Rooms, houses, apartments.
City and suburbs.
Commonwealth Real Estate Co.,
Commonwealth Bldg., Fourth Ave.

Ben Avon Home, Rent $85
Five-room bungalow, bath, all conveniences, steam heat furnished.
SAMUEL W. BLACK CO.,
503 Farmers Bank Bldg.

COLORED—5-rm. duplex, bath, elec., $30; 3 rms., b., elec., $25; 2 rms., b., elec., $18; 4-rm. house, $30. Call for rent list Lando, 331 4th av. Room 504. Court 4487.

MODERN 6-room house, living room type, hardwood floors, tile bath, excellent coal heat, lot 145 ft. deep; $55 per month. Owner leaving city. Oakmont 417-J.

HOUSE, 6 rooms and bath; hot-air furnace, modern, $50. Robinson & James Co., 1011 Penn ave. FR. 1745, evenings 4827-J.

$50—5 ROOMS, bath and porch; paved st., near street cars and R. R. station, Sheraden. Phone Mayflower 6383.

SHERADEN—12-room dwelling, 2 baths, steam heat; opp. Langley High School; rent whole or part. Call Walnut 0450-R.

CRAFTON DIST.—7 rooms, bath, garage opt., modern, sacrifice. Walnut 2630-R.

MENTION THE SUN-TELEGRAPH WHEN ANSWERING ADVERTISEMENTS.

East End 40

MORNINGSIDE
7219 Witherspoon st. Five rooms; tile bath, hardwood floors etc.; furnace; rent $55.

Peoples E. E. Real Estate Co.,
Penn and Highland Aves. Montrose 4025.

ONE MONTH'S RENT FREE.
Braddock ave., 5 rooms and bath..... $50.00
Sterrett st., 4 rooms and bath..... 45.00
Lang ave., 5 rooms and bath..... 45.00
Fleury way, 4 rooms and bath..... 42.50
Baxter place, 6 rooms and bath..... 40.00
KING REAL ESTATE,
1000 N. HOMEWOOD AVE.

$55— Paulson ave., brick house of 6 rooms and bath.
$85— Ridgeville st., brick house of 6 rooms and bath.
F. G. CONLEY & CO. HILAND 7070.

ATLANTIC AVE., DIST.—6-room house, bath, electric, reception hall, $55; 5-room house, bath, electric, $45; 4-room houses, bath, elec., $35; 3-room duplex, bath, elec., $30; 1 month free. Lando, 331 Fourth ave., Room 504. Court 4487.

$300 DUPLEX
Point Breeze section; 6 rooms, 2 baths, garage for 2 cars, flowers, fountain. Phone owner, Franklin 1625.

TO LET, 7615 Kelly st., E. E.—Choice apartment, 5 rooms, bath, newly decorated, reduced to $50. Elderkin, 132 S. Whitfield st. Montrose 4357. Evenings, Hazel 1205.

HOWE, 5524—3 rooms, private bath, free electric, hot water coal furnace; second or third floor; $40-$55.

EDGEWOOD—New brick, 6 rooms, finished attic, garage; modern. Franklin 8317.

$47.50—6 ROOMS, bath, porches, 324 Lawn st., Oakland. Phone Franklin 1625.

SQ. HILL—Rent $75, 8 rooms, bath, furnace. Call Owner, Hazel 2070-W.

South Hills 42

FOR RENT—Dormont. Having purchased a home and desiring to move at once, will rent my 6-room house with tile bath, shower & garage. Very reasonable. Phone Lehigh 2681.

MT. WASHINGTON, 59 Wyoming st.—5 rooms, bath; half block to cars, 1 block to incline. Lafayette 0381-M.

$35—HOUSE, 4 rooms, bath, attic, good location, one block from Southern ave. Lafayette 1358-W.

THE DORMONT REALTY CO. HAS APTS. & HOUSES FOR RENT. LEHIGH 0960.

MT. LEBANON—Beautiful new 7-rm. brick, level lot, garage. $90. Lehigh 3187.

The above house heated with AMERICAN RADIATOR EQUIPMENT.

Furn. Apts. & Houses 45

STRICTLY first-class apartment in the Bellefield Dwellings, 4100 Center ave., for rent until May 1, completely furnished; rent includes light, heat, cooking gas, telephone service. Call Mayflower 9277.

DORMONT—Well furnished 2nd fl. duplex, 5 rms., sun parlor, tile bath, garage, nr. 2 cars, $100, adults. Linden 6043-J.

PENN—Negley district; two apts., 3 rooms each; completely furnished; heat, gas, light free. Hiland 6248-R.

BELLEVUE—Davis ave., 148 — 2 furn. rooms, 3rd floor, sink in kitchen; $28. Linden 4208.

MILROY AVE., 110, N. S.—3-room furn. or unfurn. apts., bath; reasonable. Fair. 6072.

HOWE ST., 5425—4-5-room apts., nicely furn., separate ent., garage. May. 5136.

S. HILLS—Beautifully furn. apt., 2 or 3 rooms, bath, $55 or $65. Lafayette 1688.

SWISSVALE—4 nicely furn. connect. rms.; all conveniences. $50. Franklin 1887-R.

OAKLAND, 3725 Dawson st.—2-room furnished housekeeping apt. Convenient loca.

OAKLAND—Bedrm., kitch., kthnette, $25 mo.; couple, bus. girls. Schenley 9363.

DORMONT—5 furn. rms. and bath; rent reas.; furn. heat; till May 1. LE 5409-M.

E. E.—5831 Holden st., beautifully furn. apt., 5 rooms, bath, adults. MA. 2636.

WILKINSBURG—Modern 4-room furnished apt.; private bath. Franklin 8314-W.

E. E.—Nicely furnished apt., private bath, fine location, adults. Hiland 6616-R.

FOR RENT North Side 41

BIG SACRIFICE, $8,000
New Brick, Worth $10,000
Perrysville Ave. Dist.
Near Marshall ave., 6 rooms, corner lot level. Will take your lot or diamond in trade. Call Montrose 1365.

X $85—DUPLEX—$85.
6 rooms, tile bath, hardwood floors, kelvinator, hot water heat; located 3867 Brighton road. Call Mr. Hudson.
SCOTT & McCUNE,
Bakewell Bldg. Court 2468.

TO LET, 519 Chester ave., N. S.—Eight rooms, bath, electric, cement cellar, fine for 2 families, reduced to $50. Elderkin, 132 S. Whitfield st. Montrose 4357. Evenings, Hazel 1205.

GET OUR RENT LIST.
Apartments, houses, storerooms on North Side.
ALLEGHENY REAL ESTATE CO.,
516 Federal St. Fairfax 2100.

COLORED—6-room house, bath, elec., $30; 4-room house, $20; 3 rooms, $15. Call for rent list. One month free. Lando 331 Fourth ave., Room 504. Court 4487.

FEDERAL ST.—$75; brick; 12 rooms, bath, elec. Allegheny Real Estate Co., 516 Federal st., N. S. FAir. 2100.

SUPERIOR AVE.—6-room house, bath, electric, $42.50; 5-room house, bath, electric, $40. One month free. Lando, 331 Fourth ave., Room 504. Court 4487.

HEMLOCK ST., 334, N. S.—8-rm. brick, suitable for rooming house, $70. HE 9091.

$47.50—MODERN, 6 rooms, bath, furnace laundry. Fairfax 1421 or Fairfax 1377.

DANDY FIVE ROOM house, $35; white tenants. 1130 Reedsdale st. Court 4421.

Store Rooms 46

$100, STORE and 6 rooms with bath; Wylie ave. near Court House. Phone Mayflower 6383.

EMERSON store room, splendid location any business, rent reas. Linden 3507.

Lofts & Warehouses 49

WAREHOUSE SPACE FOR RENT
Centrally located, a short distance from the main postoffice. Equipped with modern business conveniences. Direct rail connections to reduce trucking expense. Very low fire insurance rates. Any combination of space required, from a single wareroom to 1 or more 6-story buildings.
PITTSBURGH TERMINAL WAREHOUSE & TRANSFER CO.,
Carson Street and Terminal Way.

Offices & Desk Room 50

WONDERFUL furnished suite of offices; excellent location; very reasonable. 404 Plaza Bldg.

CHOICE cheerful offices, complete service; moderate rental. Atlantic 4800.

Garages To Let 55

FOR RENT—Forty-car garage; cheap rent. 137-139 Grant ave., Millvale, Pa. Phone Millvale 1616.

FOR SALE City & Suburban Houses 60

If not we strongly urge you to take this very necessary precaution when you buy real estate or lend money on it. Have your title insured by us and avoid the possibility of annoying and costly complications. It costs little.
Ask for POTTER TITLE BOOKLET with sample policy and schedule of rates.
Potter Title and Mortgage Guarantee Company
Fourth and Grant — Pittsburgh, Pa.
Represented Pgh. Real Estate Board.

Wilkinsburg Residence.
40-ft. Ramsey ave. lot with 9-room well-built solid buff brick reception-hall house in good condition, within 4 min. of R. R. and car lines, near Edgewood; stone foundation, slate roof, copper gutters and down spouts, steam heat, gas and electricity; built and occupied solely by owner and wife, who leave Dec. 1 for West; fine sub-cellar for vegetables; maple shade trees, hedge and fruit orchard; also 40-ft. lot in rear on Woodworth ave., with double garage; not encumbered; $15,500; if sold quick; without rear lot, $12,500. See owner after 6 p. m. 911 Ramsey ave. Franklin 1437-J.

SPRINGTIME warmth inside your home when zero outside. AMERICAN RADIATOR HEATING System is your guarantee.

$6,750—$750 CASH.
Rosslyn Hts., Carnegie
New brick and shingle house, 6 rooms, bath, cement cellar, brick porch, gas, electric; lot 35x150, paved st. near station; 70 trains daily; 18 min. to 4th ave. PAGE & LAWLER, 1371 COURT.

CLEARFIELD ST., Sheraden; new house; modern rooms, hardwood finish, tile bath, shower, laundry, garage; lot 37x116; open for inspection, Hiland 1135.

PERRYSVILLE AVE.—2 apartments, 4 rooms and bath each, large attic, laundry, furnace. Fairfax 3325.

SUBURBAN HOME—Brick and shingle house, 6 rooms and bath; small sewing room. 535 North ave., Verona.

GLENSHAW, $7,850—Six rms., bath; terms, rent $50. Lewis Hosurs, Glenshaw 176-R.

GLENSHAW, Braun st.—New 6-r. modern brick; gar.; terms reas. Glenshaw 322-J.

$6,500, EASY terms; new all brick, 6 rms., bath, fce.; large lot. Breen, Lehigh 7676.

East End Houses 61

HIGHLAND PARK DISTRICT!
Seven-room stone house, finished attic, tile bath, fruit cellar, newly decorated; 1 year old. 2-car stone garage; small amount of cash will handle it. Deal direct with owner. See owner at 213 Diamond st. or call Grant 8142.

GOOD investment for workman; comfortable little brick home, 6 rooms, bath, enclosed porch, cement cellar, good hot air furnace, laundry tubs, built-in features, double cement garage; $250 yearly income; good location; yard for garden, chickens; $2,000 cash. Owner, Hiland 6080.

$0. BRADDOCK AVE.
Act now—on 6-room brick and shingle house for $8,500; terms $500 cash, $60 per month; a thoroughly modern home. Atlantic 3198.

Westmoreland St, Bargain,
Five rooms and bath, newly papered, painted and plumbing; large lot, paved street; alley; terms. Call owner, Montrose 2728.

CENTRALLY located in East Liberty, 2 frame houses. Lot to alley.
J. A. Young & Co., Inc.,
123 S. Highland Ave.

SLOAN AVE., WILKS.
$1,000 cash moves you in 6-room brick, hardwood floors, tile bath, coal furnace, 1-car garage. Atlantic 3198.

POINT BREEZE—FIFTH AVENUE
7-room brick house, excellent condition. Price $6,500. Possession at once.
ALSOP & KRAMER,
1107 East End Trust Bldg. Montrose 1909.

$6,500—OAKLAND, modern home, 7 large rooms, arranged for 2 families, $1,000 cash, balance $60 per month. Phone Court 0671.

EAST END AVE. 614, modern 5-room duplex, double garage, only small down payment required, balance as rent. Phone owner, Franklin 9197-R.

WILTRIE ST., 7017— $60.00, 5 rm. bath, furnace, 3rd flr. Modern. Hiland 0686.

Beechview, Brookline 64

BROOKLINE
Home—Bargain—Home
Another beautiful home ready to occupy. Just about the prettiest home on Beverley Place. It, too, will be sold real soon. Just a plain bargain and your money's worth. Better inspect this at once. Call "The House Man."
Week Days, Evenings,
Court 5800. Montrose 6177.

BROOKLINE,
$9,700.
Solid red brick home of 6 nice rooms, reception hall; also 2 excellent third floor rooms; bath, hot water heat; caulked and weatherstripped; small down payment.
REAL ESTATE CO. of PGH.
427 FOURTH AVE. ATLANTIC 9050.

FOR SALE Dormont, Mt. Lebanon 63

MT. LEBANON, $12,200
New all brick, tile roof, 6 rooms, double garage, storage attic, tile bath, shower, double hardwood floors, shades, chandeliers, water vacuum system, weather-stripped. Ideal automatic hot water heater, near carline, etc. Terms.
W. W. PARSHLEY,
671 Washington Rd. Lehigh 4314.

The above house heated with AMERICAN RADIATOR EQUIPMENT.

BAUM GROVE—COR. DUPLEX, $30,000. Well constructed, 3 yrs. old, red brick, 7 rms. & 6 rms., sunparlors, h. w. heat, tile baths, hd. wd. fls. & trim. Everything separate. Owner built and occupies same. Very best location. Complete 2-car garage.
ADAMS & SCHWEINSBERG,
670 Wash. Rd. OPEN EVES. LE. 0200.

SAFE INVESTMENT
Double house, 5 rooms, bath, coal furnace each side; good location, always rented; income $1,680 yearly; price $14,500; terms.
MACKINTOSH & GOLDEN, REALTORS,
2888 West Liberty Ave. Lehigh 1571.

$13,000 new bungalow, near Mission Hills, 300 ft. front; paved st.; take So. Hills lots in part trade. De John. Le. 5014.

The above Bungalow heated with AMERICAN RADIATOR EQUIPMENT.

NEW stone and brick houses in Mt. Lebanon. W. W. Parshley, Le. 4314.

The above homes heated with AMERICAN RADIATOR EQUIPMENT.

STONE HOUSES—Open for inspection. GEO. H. DUNN, Lehigh 7768.

The above houses heated with AMERICAN RADIATOR EQUIPMENT.

$10,500, MODERN, 6-room brick home; all h. w. floors; garage. Lehigh 0119.

FOR real bargains in homes see LIBERTY REALTY CO., Lehigh 8180.

North Side Houses 62

TODAY'S BEST BUYS
Near Sherman avenue and the Park, good brick, 6 rooms, bath, nice yard; owner bought a farm. For quick sale $6,500.
On nice residence street, new brick and shingle cottage, 6 rooms, tile bath, modern, concrete block garage, only $9,450.
L. P. SCHAEFER,
737 E. Ohio St. Cedar 2025.

Crafton, Ingram 67

CRAFTON INVESTMENT—$8,750. DUPLEX OF 5 ROOMS EACH, BATH, ELEC., COAL FURN.; INCOME $95 MO. PAVED; 5 MIN. TO CARS AND TRAIN. R. A. WALKER, 47 CRAFTON AVE. WALNUT 2200.

MENTION THE SUN-TELEGRAPH WHEN ANSWERING ADVERTISEMENTS.

Lots For Sale 71

Mt. Lebanon
Business Lot.
50 feet of frontage in a growing locality; excellent for chain store, grocery or meat market. Populated surroundings. Value increasing every day. Price $7,800.
REAL ESTATE CO. of PGH.
427 FOURTH AVE. ATLANTIC 9050.

BIG FARM PLOT
In Mt. Lebanon, 109x410, price $850; located in fast building section; terms $50 down, balance $12 per month. Write owner, B 134, Sun-Telegraph.

Cor. McPherson & Homewood
3 level lots, bargain for quick sale.
GEORGE W. BROWN,
132 S. Whitfield st. Montrose 4357.

$420—50x120—$420
Well located lot in Mt. Lebanon, near everything; only $50 down and $15 per month. Write owner. Z 133, Sun-Telegraph.

$790—CORNER LOT—$790
Level lot 50x120 in good location in Mt. Lebanon; near school; close to street cars and stores. Call Lehigh 8301.

Sale Farms—Acreage 72

Sale.
130 Acres
Well laying land, fine location.
Kittanning Road.
Subdivision property.
COMMONWEALTH REAL ESTATE CO.,
Commonwealth Bldg., Fourth Ave.

Sale or Exchange 73

For Sale or Exchange
Brick row—14 modern brick dwellings, well located in Homewood district; all newly papered, painted and new roofs. Rent approx. $6,000 year, price $60,000; mortgage $25,000. What have you to offer. Must raise some money.
SAMUEL W. BLACK CO.,
503 Farmers Bank Bldg.

WILL exchange beautiful, modern E. E. home with garage for six cars for up-to-date farm. Write Box 8129 Squirrel Hill P. O., Pittsburgh.

Coal & Timber Lands 79

18,500 ACRES COAL
Pittsburgh vein; ranging from 9 to 11 feet; all in one contiguous block; situate in West Virginia; excellent railroad facilities; only principals need apply. Write J 133, Sun-Telegraph.

Wanted, Real Estate 80

WANTED—A 6 or 7 room house, in Mt. Lebanon-Mission Hills or immediate vicinity. Write A 260, Sun-Telegraph.

DUPLEX—Cash buyer, Dormont or Mt. Lebanon. Write M., 241 Sun-Tele.

Mortgage Loans 81

UNLIMITED FUNDS FOR FIRST MORTGAGES.
C. C. McKALLIP & CO.
MORTGAGE AGENTS
EQUITABLE LIFE ASSURANCE SOCIETY
336 FOURTH AVENUE COURT 3640

MORTGAGES
Any Amount.
No Advance Charges. Quick Service.
PENNA. UNITED STATES BOND & MORTGAGE CORP
712 FRICK BLDG.

MORTGAGES WANTED
Any Amount.
On improved real estate.
JUNIOR MORTGAGES.
Payable on easy monthly payments.
CONSTRUCTION LOANS.
Money advanced during construction. Repayable in 3 years or monthly.
Eugene S. Reilly & Co.,
430-432 Fourth Ave. Court 5500.

BUILDING & LOAN
Building and Loan with $6,000,000 assets will grant loans on residences, income and business properties. Prefer Eastern section and surrounding boroughs; liberal appraisals without cost; easy monthly payments; 6% interest. Box 200, East Liberty. No brokers.

PAY OFF FIRST
AND SECOND MORTGAGES.
Consolidate existing mortgages; financial institution grants 7½% mortgages on desirable properties anywhere; free appraisal. Treasurer, Box 466, Pittsburgh.

WILL ACCEPT a light sedan, gear shift, as down payment on small suburban tract; balance easy terms. A. S. Dietzman, Jr., 6100 Walnut st. Montrose 4612.

SOUTH HILLS Carrick, etc., property owners can borrow from old established Building and Loan; 7½% loaned to honest people. Secretary, Box 53, Mt. Oliver.

WANT $11,000 1st mortgage on new Mt. Leb.; worth $20,000. F 253 Sun-Tele.

PRIVATE FUNDS, straight or payment, bring deed Room 12, 450 Fourth ave.

Loans on Jewelry 83

Of Course We Can Help—Loans at
6% Yearly Interest
on DIAMONDS LISTED STOCKS
JEWELRY LISTED BONDS
WATCHES FURS, SILVER
½% per month to 2½% storage.
Yearly loans with renewals or monthly repayments. Furs—special rates. Modern Bank-like methods. Lady's especially, appreciate our courteous service.
JOS. DeROY & SONS
Diamond Loan Association
(10 Loan Companies Combined)
311 Smithfield St. Entire Building
Opposite Postoffice Use Elevators
Original Location ½ Century

LOANS AS LOWAS 1%
ON DIAMONDS
WATCHES, JEWELRY STOCKS AND BONDS.
We also loan at low rates on SILVERWARE, CAMERAS, GUNS, FURS, MOTOR TRUCKS, MUSICAL INSTRUMENTS.
Old Gold, Silver and Platinum Bought.
GALLINGER'S, 929 LIBERTY AVE.
Phone Atlantic 5207. Established 1854.

LOANS ON DIAMONDS
Watches, jewelry and all articles of value
Wolks, 410 Market st., Opposite McCann's

LOANS $10 to $300
The following companies are licensed by the state banking department and bonded to the state.

HELPFUL LOANS
$10 to $300.
LOANS TO HOUSEKEEPERS.
We make loans for any useful purpose if you are housekeeping.
RATES UNDER STATE SUPERVISION.
LOANS MADE FOR TWENTY MONTHS.
SMALL MONTHLY PAYMENTS.
Borrow $ 40, repay $ 2 month
Borrow $100, repay $ 5 month
Borrow $200, repay $10 month
Borrow $300, repay $15 month
With Interest.
Other amounts in proportion. Every dollar paid on loan reduces the cost.
LOANS MADE IN ALL NEARBY TOWNS.
If not convenient to call, write or phone. Information cheerfully given without obligation.
NO INDORSERS. NO FINES. NO FEES.
PHONE COURT 3-4-8-6.
Guarantee Loan Co.,
Room 403, Arrott Bldg.,
N. W. COR. 4TH AND WOOD ST.

LOANS UP TO 300 DOLLARS ON YOUR NOTE
At lawful interest. No deduction. PERSONS owning furniture, real estate or with salaried position accommodated. 24-hour service. Repayment arranged to suit borrower's requirements. A quick, dignified and confidential assistance. Our methods cheerfully explained. If you cannot call in person, write or telephone and our representative will see you.
Our Business Makes Friends
INTERSTATE
COLLATERAL LOAN CO.
604 ARROTT BLDG.
COR. FOURTH & WOOD ST.
TELEPHONE COURT 3256.

$10 to $300
TO HUSBAND AND WIFE
At lawful rates on short notice. We give you all the time you need to repay a loan and only charge you for the actual time you have the money.
Loans Made for 20 Months,
Small Monthly Payments.
Borrow $ 40, repay $ 2 month
Borrow $100, repay $ 5 month
Borrow $200, repay $10 month
Borrow $300, repay $15 month
With Interest.
Other Amounts in Proportion.
RATES UNDER STATE SUPERVISION.
Every Dollar Paid On Loan Reduces Cost.
No Endorsers. No Fines.
PHONE COURT 2-8-9-0.
Popular Finance Corporation
Room 505, Arrott Bldg.,
N. W. COR. FOURTH & WOOD ST.

WE INVITE YOU
To Open Your Account
With the "Peoples," a bonded and licensed company by the state banking department.
It all depends on yourself what the loan cost are we only charge interest for the number of days you have it. Dates and payments arranged to suit your convenience. Let us centralize your indebtedness. You'll like our friendly policy of helpfulness and way of doing business.
PHONE ATLANTIC 3574.
Peoples Loan Co.,
814 Empire Bldg.
Liberty Ave. and Stanwix St.

Quick Loans On
FURNITURE AND AUTOS
LOW RATES—EASY TERMS.
Call, Write or Phone AT. 8294.
ACME LOAN SERVICE,
1116 CLARK BLDG.,
Cor. Liberty Ave. and Seventh St.

Loans on Automobiles 84

Need Money ON YOUR AUTOMOBILE?
We finance owners with clear titles. Small unpaid balances financed. No endorsement required. Amounts up to $1,000. INTEREST AT 6% on unpaid balances.
No interference with use of car.
501 American Bank Building.
Grant St. at Sixth Ave.
Pgh. Finance Corp.
Call, write or phone Atlantic 6025.

Miscellaneous 85

SAVE ONE HALF
PLUMBING HEATING of All Kinds also Tinning Roofing, Paints and Stoves
ASK FOR FREE CATALOG
"Be Your Own Plumber"
COPYRIGHTED 1914
BURKE (4) BROS.
453 Liberty Ave. Dept 851 Pitts., Pa.

THE CHAMPION
WARM AIR FURNACE.

We install it complete—and at the lowest possible price. Deferred payments if you prefer. Estimates gladly furnished.
We also do hot water steam heating and plumbing. Write for complete Heating and Plumbing catalogue No. 8. It's free!
MANUFACTURERS DISTRIBUTING CO.,
325 and 327 Penn ave.
Phone Grant 0509.

USED JOISTS, free from nails, 2x12x14, 2x12x16; also 2x12x18; good condition. For sale cheap. Atlantic and Baum blvd.

SPECIAL SALE! Below wholesale! Paints, supplies, shingles, roll roofing, wall paper, brushes any quantity. Pittsburgh Jobbing Co., 2159 5th av.; Grant 7933. 325 Water st. Court 9109.

GAS WATER HEATER—Steel jacket, copper coil; guaranteed; special at $4.60. MANUFACTURERS' DISTRIBUTING CO., 325-327 Penn ave. Phone Grant 0509.

1ST-CLASS shoe mend. mach. & 5 shoe sh. stands, 315 Chartiers ave., McKees Rocks.

$150 TOLEDO Scale for $55. Guaranteed A-1. 1529 Penn ave. Atlantic 9857.

Automobiles For Sale 94

Automobiles For Sale 94

Every Car in This List
Has previously appeared in our ad, priced at $100 or over.
YOUR CHOICE NOW $50

'23 BUICK TOURING	'25 FORD TOURING
'24 NASH TOURING	'23 OLDS COUPE
'24 WILLYS KNIGHT TOURING	'24 OLDS COUPE
'24 FORD COUPE	BUICK ROADSTER

Pittsburgh's Most Convenient Traded Car Store
North Side Buick Co.
100 W. STOCKTON AVE., N. S.
Just Across the Bridge from Downtown.
Opp. Fort Wayne Depot, near Federal
Open Sundays and Evenings. Fairfax 2352-2353.

Household Goods 86

Certified!
USED SEWING MACHINES
Another lot of especially fine reconditioned sewing machines go on sale this week at new low price levels.

All are guaranteed to give satisfactory sewing service. Terms if you like.

	FROM
SINGER	$7
NEW HOME	TO
STANDARD	$19
DOMESTIC	
FREE	
WILSON	

White Sewing Machine Co.
110 Sixth st. Open Evenings.

WONDERFUL BARGAINS
$275 Mohair Suite..... $ 98
$275 Dining Room Suite..... 149
$275 Bedroom Suite..... 149
All brand new, perfect goods, latest period designs. Cash only; free delivery. R. R. Storage, 324 Liberty ave.

$5.00 ALLOWED
If you bring this ad. Used and new washing machines; cash or terms. Sunshine Electric Co., 209 Market st.

3 PC. overstuffed mohair living rm. suite; 10 pc. dining suite; 8 pc. bedroom suite; very beautiful, 3 mo. old. Mayflower 4463.

DAVENPORTS—Overstuffed, in splendid condition; reasonably priced. Call Mr. Lane. Montrose 3800.

COMBINATION stove, kitchen table and chairs, diningroom furniture. 5522 Stanton ave.

BEAUTIFUL hand-made antique quilt; never used; reasonable. Hiland 2689-R.

PORELAIN top cabinet table, $5; mahogany library table, $5. Lehigh 1355.

MAHOGANY davenport, $25; pastry table, $15. Very good values. Fairfax 6476.

OIL RANGE, 5 burner built-in oven; Perfection hot water heater. Cedar 4522-J.

DINING room suite, 10 pc., cost $250, sell $85. Fisk 2178-M. 4106 Butler st.

SEWING machine, Standard; perfect condition; $12; good value. Hiland 3835-J.

ESTATE RANGE, $20; refrigerator, $30; dining table, A-1 condition. Cedar 7676-M.

STEAMER trunk, sewing mch., 2 rcnors, lib. table, gas plate, oven. CA 2272-M.

MISCELLANEOUS housefurnishing for sale; reasonably priced. FR 2696-R.

LIVING room suite, 3 pieces; library table, floor lamp; $175. Linden 9463.

ENTIRE furnishings 7-room house, must be sold; leaving city. Hiland 2689-R.

RADIOLA IV in cabinet, $25; Easy washer $50. Good values. Schenley 1786.

SOLID mahogany day bed, cost $150; sacrifice for $40. Mayflower 0537.

WE PAY HIGHEST PRICES FOR USED FURNITURE. ATLANTIC 8512.

WILTON rug, $150, sell for $45, living room table, $8. Lehigh 1342-M.

3-PIECE suite for Dr.'s office; reasonable; A-1 condition. Schenley 2051.

LIVING room suite, 3-piece; practically new; $85. Hazel 7160-R.

ANSWERING ADVERTISEMENTS
MENTION THE SUN-TELEGRAPH WHEN

Musical Instruments 87

Special Piano Tuning, $2.
Tuned, cleaned, polished by factory expert on orders this week. R. Long, Hiland 9501.

MENTION THE SUN-TELEGRAPH WHEN ANSWERING ADVERTISEMENTS.

Radio & Equipment 88

ATWATER KENT one dial model 30, including 6 tubes, $25, and one model 32 with 7 tubes $40; Radiola 25 with 6 tubes $25. It will be worth your while to look these over. Immel Co., 5602 Penn ave., E. E.

RADIOLA 28, 104 SPEAKER, CABINET, ELEC.; SACRIFICE, $175. HIL. 3050.

RADIOS & VICTROLAS—One-half off. See GEO. HARDS. Lehigh 1060.

MENTION THE SUN-TELEGRAPH WHEN ANSWERING ADVERTISEMENTS.

Office & Store Equipm't 89

DICTATOR MACHINES
2 recorders, 1 transcriber, 1 shaver, 15 records, all in fine condition; entire lot $125. 410 Empire Bldg., or phone AT. 8046.

TYPEWRITERS, adding machines, new, used; all makes, great reduced prices. FORT PITT TYPEWRITER COMPANY, 644 Liberty ave., McCloy Bldg., 2nd floor.

USED office furniture, fine shape, some walnut; also files, etc. 300 Republic Bldg., North Side. Fairfax 1500.

DICTATING machines, $50-$100 guarant'd; save half. 6138 Jenkins Arcade. Gr. 1105.

MENTION THE SUN-TELEGRAPH WHEN ANSWERING ADVERTISEMENTS.

Wearing Apparel 90

A BIG SALE—204 PAULSON AVE. Dresses from $1—Winter Coats from $5.

HANDSOME mole jacket, squirrel trimmed, $60; size 36-38. Fisk 0537.

2 MOTORMEN uniforms, good size, good condition. Cedar 4686-J.

MENTION THE SUN-TELEGRAPH WHEN ANSWERING ADVERTISEMENTS.

Machinery & Tools 91

FLOOR Sanding Machine—American Universal. Bargain. McKeesport 5220.

MENTION THE SUN-TELEGRAPH WHEN ANSWERING ADVERTISEMENTS.

Automobiles For Sale 94

BUICK 1926 4-door standard six sedan; excellent condition throughout; good tires and fully equipped. Southern Buick Co., 758 Brownsville road. Lafayette 0486-0490.

MUST SELL MY '28 BUICK
5 pass. sed.; run 3,200 mi.; like new; guar.; trade & terms. Call Dauphenty, PA. 2502.

BUICK—1926 4-door standard six sedan; in excellent condition throughout; practically new tires and fully equipped. A real buy; low price, convenient terms. Southern Buick Co., 758 Brownsville rd. Lafayette 0486-0490.

1927 BUICK coupe, excellent condition, rumble seat, good tires, $650. Will take small car in trade as part payment. See Mr. White, 519 Water st. Court 0456.

1928 MASTER 6 Buick sedan; very reasonable. Call after 5. Franklin 5204-R.

CADILLAC PHAETON
Looks and runs good; priced at $100; suitable for tow car. Cochran Chev. Co., 428 Penn ave., Wilkinsburg. FR. 0563.

1927 CHEVROLET ton panel body truck, closed cab, newly painted and overhauled, very good tires; a real bargain for $150 cash or terms. Call Mr. Gray, Hiland 6103. Kilroy Motors, Inc., Baum blvd. and Euclid.

CHEVROLET—1927, 1-ton panel, reconditioned and repainted; looks like new, $400; terms. Call Mr. Polosky, Lehigh 4003.

CHEVROLET Coach, 1926—Brand new, driven only 900 miles, fully equipped, $140 down, $30 month; guarantee. Call Johnson, Lafayette 5100.

1927 CHEVROLET Landau Sedan, fully equipped and many extras; 5 tires, bumpers front and rear, disc wheels, original finish and mechanical condition A-1; $300 cash or $150 down, balance 12 months. Call Mr. Gray, Hiland 6103. Kilroy Motor Co., Baum blvd. and Euclid.

1928 CHEVROLET coach demonstrator; just like new, fully equipped; new car guarantee $500; terms. Call Polosky, Lehigh 4003.

1928 CHEV. SEDAN, $675
Run only 180 miles. Cochran Chev. Co., 428 Penn ave., Wilkinsburg. FR. 0563.

Automobiles For Sale 94

CHEVROLET CABRIOLET, 1927; everything about this car in excellent condition; $160 down, balance monthly. Phone Polosky, Lehigh 4003.

MUST SELL MY '28 CHEV.
5-pass. landau; like new; terms. Call Dixon, Cedar 5718.

CHEV. Coupe. New tires. No reasonable offer refused. McLain, Franklin 10509.

CHEVROLET late 1927 coupe, $375; trade and terms. 1105 Western ave., N. S.

1928 CHRYSLER Sedan; brand new in every respect; fully equipped with bumpers front and rear; 5 practically new balloon tires; natural wood wheels; mohair upholstering; there is not a scratch or blemish on this car; $650 cash or terms. Call Hiland 6103. Mr. Glazer or Mr. Gray.

CHRYSLER—1927 coach; A-1 condition; new battery, $325. Call Cedar 6231.

DAVIS Touring car; 4 tires like new; A-1 condition; rear. LA 4633-J.

DODGE VICTORY FOUR PASSENGER—Positively looks and runs like new; 5 good tires; bumpers front and rear; many extras, including large trunk on rear. This job is priced far below the actual market value. If interested, call Mr. Gray, Hi 6103, Kilroy Motors, Inc., Baum at Euclid.

1927 DODGE SPORT ROADSTER—rumble seat, 5 tires, 2 brand new; original finish

WHY PITTSBURGH IS GREAT
Highway Expansions Keep Pace With the Growth of Traffic

Pittsburgh Sun-Telegraph

BE A PITTSBURGH BOOSTER
To Your Friends in Other Cities

Well, the Election Is Over. All Get Back to Work—Democrats and Republicans—and Boom Prosperity

HERBERT HOOVER won, which was inevitable. The Democrats could not expect to win, and the wise Democrats DID not expect to win in the face of the 7,000,000 Coolidge plurality and PROSPERITY.

It would be easy enough, possibly, to beat 7,000,000 plurality with hard times to help the Democratic Party.

But to beat that Coolidge plurality AND prosperity was out of the question.

GOV. SMITH knew that perfectly well, which is all the more to his credit in making so determined and exhausting a fight as he made for his party.

An experienced politician, he was well aware that the odds were impossible, but, like a game fighter, he made the battle for his party with all his vigor, not sparing himself.

Before the campaign had really started, when the writer of this editorial asked him at the Biltmore Hotel, "Do you think it possible to defeat the Coolidge plurality and prosperity?" Gov. Smith replied, "No, I don't think it is possible. But that doesn't prevent making the hardest kind of a fight."

The election fight is over; Mr. Hoover sweeps the country by a gigantic vote, biggest in the history of the nation.

The "Solid South," where, according to cynical politicians, "they vote for the Democratic candidate and pray for the Republican candidate," has been broken.

That of itself is not a bad thing for the Democratic Party. Sectionalism, a feeling in the North that the Democrats would "have the South anyhow," has undoubtedly been a bad thing for Democratic chances.

A GREAT responsibility now rests upon Herbert Hoover. He is a powerful man, experienced in public affairs, determined and unmoved by interference from others.

Trained as an engineer, completely familiar with the great industrial and other problems of the United States, his selection in this period of industrial development is admirable and fortunate.

The responsibility rests upon his shoulders, and the nation believes that he will carry it well.

Now for united effort, Democrats and Republicans working together for the benefit of the nation.

Gov. Smith's telegram to Herbert Hoover, hearty and sincere, expressed the country's feeling as it does that of Gov. Smith, the plucky, although defeated, candidate.

The nation, in Gov. Smith's words addressed to Mr. Hoover, congratulates the new president heartily on his victory, and extends to him sincere good wishes for his health and happiness and the success of his administration.

THURSDAY, NOVEMBER 8, 1928

Established 1927, by Pitt Publishing Co., Gazette Square, Pittsburgh, Pa. President, William Randolph Hearst; Vice-President and Publisher, H. M. Bitner; Secretary-Treasurer, A. W. Clark; Managing Editor, C. W. Danziger; Business Manager, Guy T. Viskniskki. Entered as second class matter at the postoffice at Pittsburgh, Pa.

National advertising representatives Paul Block, Inc., 247 Park avenue, New York; Century Bldg., Chicago; General Motors Bldg., Detroit; Little Bldg., Boston; Guarantee Trust Bldg., Philadelphia; 518 Chancery Bldg., San Francisco.

The Associated Press is exclusively entitled to the use for re-publication of all news credited to it or not otherwise credited in this paper and also the local news published herein. All rights of re-publication of special dispatches herein are also reserved.

Vote Machine Approved; Enlarged City Likely

Although there are only fragmentary returns on the vote on the proposed amendments to the Pennsylvania Constitution, they are sufficient at present to indicate a trend that warrants the assumption that the voting machine and the Metropolitan Plan have been approved by a majority of those voting on the amendments in Allegheny county.

In the state at large the vote machine amendment was adopted, word from Harrisburg states.

Figures so far compiled in the county on the Metropolitan Plan indicate an average majority of 37 per voting district in face of the fact that McKeesport and Duquesne rolled up impressive majorities against this proposal. If the average per district be carried out throughout the county the amendment permitting a consolidation charter will have passed by an estimated majority of approximately 50,000. The average majority in favor of voting machines ran much higher, indicating a final result of about 100,000 in excess of the number opposing the amendment.

Available figures from counties outside of Allegheny and Philadelphia show the voters in many places looked with disfavor on the entire amendment list, voting machines and Metropolitan Plan suffering with the others. However, Philadelphia went strongly for them among the 160,000 who took the trouble to vote on these issues. It had been hoped that the strength of Philadelphia and Allegheny county would more than counteract unfavorable votes in other parts of the state.

It is perhaps too early to feel absolutely certain that the Metropolitan Plan has been approved, but the outlook is quite promising.

The voting on the amendments shows one thing clearly and that is the unwisdom of having the voters pass on such important questions at a time when they were too much concerned with other issues to give this matter the proper study and attention. In many places there was not a "yes" majority on any of the amendments, all being rejected with a unanimity that indicates that the matter of desirability of some over the others was not even considered. Thousands ignored them altogether.

For this reason proposed amendments that directly interested and affected only Allegheny and Philadelphia counties, but which had to be approved by the state at large, were endangered by a large army of voters too disinterested to care much what happened to them. Many voters thought the safe thing to do was the casting of a "No" vote on all of the amendments.

That is one of the profitable lessons we have learned from this election. Prior to the balloting many were of the opinion that amendments and a president were too much for the voters at one time. Experience has proven the correctness of that opinion.

Education Week Expands Source of Real Bliss

A happy circumstance is the promotion by the educational committee of the Chamber of Commerce of Pittsburgh of National Educational Week. This is the outgrowth of a movement spreading rapidly throughout the country and it is to be an annual event at this season of the year. It is designed to mean something, to the child, in inculcating his appreciation of the fact that he should make return in spirit and behavior for the blessing of education extended to him; to the teacher, as a call to work out the problems of his profession; to a parent, a fuller understanding of the responsibility of parenthood; to the citizen, confirmation of faith in the school as our greatest enterprise.

Each day of the week has been dedicated to a certain aim, yesterday being designated as "Know Your School Day." Today is "School Opportunity Day." Friday, Saturday and Sunday are to be "Citizenship," "Community" and "Armistice-Education Day," respectively. Activities include exercises in the schools, the pupils of which inform parents of the hours. The programs vary in nature, some including seeing the pupils actually engaged in their work. Civic associations also are co-operating and use is being made of the radio to extend the benefit of this movement, which is an education in itself.

This is one movement on which we can all unite—one in which there is no division or party line. We know education is the greatest means of increasing happiness. "Where ignorance is bliss it is folly to be wise" may be a pleasing proverb, but there are few circumstances in which ignorance means bliss. In fact, the opposite is the case. One who can read has greater scope for happiness than one who cannot. And as one extends his education the more he expands his field for garnering a crop of bliss.

Congress Sets the Style

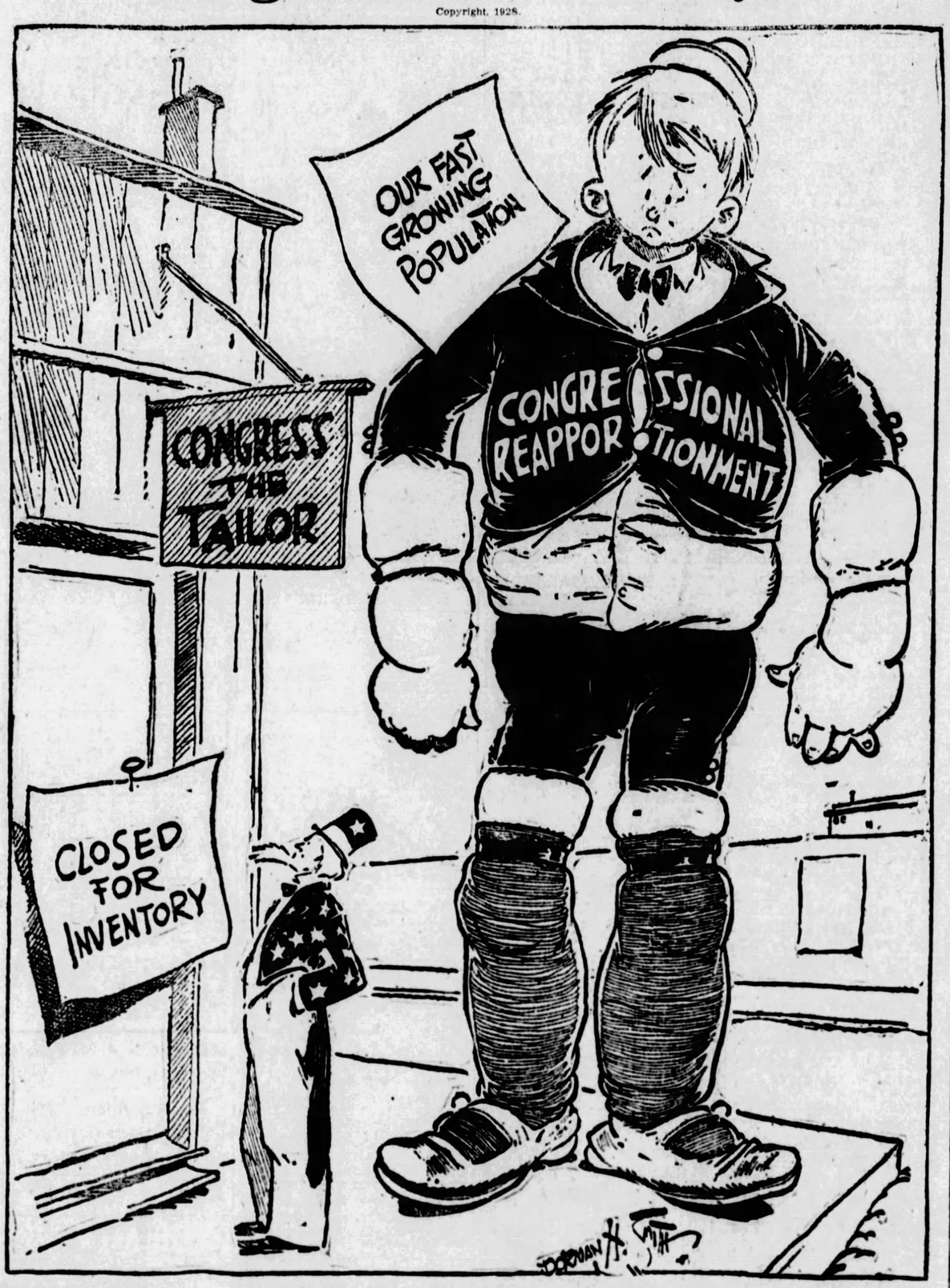

DO NOT laugh at the poor youngster in the skimpy suit as pictured above by the cartoonist. The suit was fashioned by Congress. The lad kept on growing, but the congressional reapportionment tailors have insisted that he not have a new suit.

The federal Constitution provides the representatives shall be apportioned every ten years in accordance with the population. Congress has refused to perform this constitutional duty, thereby depriving eight states of their lawful representation. Eleven states would lose representatives. Thirteen congressmen would lose their jobs.

But what's the Constitution between congressmen when it comes to taking thirteen of them off the payroll! Uncle Sam wonders. So do the citizens.

BIBLE PASSAGES

The Holy Supper
(Luke 22; 7-20.)

THEN came the day of unleavened bread, when the passover must be killed.

And he sent Peter and John, saying, Go and prepare us the passover, that we may eat.

And they said unto him, Where wilt thou that we prepare?

And he said unto them, Behold, when ye are entered into the city, there shall a man meet you, bearing a pitcher of water; follow him into the house where he entereth in.

And ye shall say unto the good man of the house, The Master saith unto thee, Where is the guest chamber, where I shall eat the passover with my disciples?

And he shall shew you a large upper room furnished; there make ready.

And they went, and found as he had said unto them: and they made ready the passover.

And when the hour was come, he sat down, and the twelve apostles with him.

And he said into them, With desire I have desired to eat this passover with you before I suffer:

For I say unto you, I will not any more eat thereof, until it be fulfilled in the kingdom of God.

And he took the cup, and gave thanks, and said, Take this, and divide it among yourselves:

For I say unto you, I will not drink of the fruit of the vine, until the kingdom of God shall come.

And he took bread, and gave thanks, and brake it, and gave unto them, saying, This is my body which is given for you: this do in remembrance of me.

Likewise also the cup after supper, saying, This cup is the new testament in my blood, which is shed for you.

Isn't It So?

One backbone is worth a hundred wishbones.

* * *

Life is often but a dream to a young man, until experience treads on his corns and wakes him up.

Worst Story I Have Heard Today

By WILL ROGERS

KIDS ain't so materialistic as adults, so that's one reason why they surprise the grown folks with their answers to questions. What the teacher thinks is foolish often turns out to be pretty sound truth.

Anyhow, this Johnny couldn't learn to add, so the teacher got kinda cross with him, and she says, "Now, lookee here, Johnny: here's a practical problem and it's easy. Suppose you saved 10 cents every day for 10 days. What would you have?"

"Why, I'd have a whole roomful of candy!" says Johnny.

New York Day by Day

by O. O. McINTYRE

NEW YORK, Nov. 8.—There may be gold in the hills of Tin Pan Alley, but little of it has ever been mined. Everybody at some time or other writes a song, but in the long list only a small number have received noticeable profit. And only about a dozen have actually made fortunes.

For the great majority it is a tussle for "coffee and cake." The man who makes an income of $100 a week is considered by fellow artists in bingo-bango land. Women rarely succeed at the precarious game. The only recent notable example is the lady who wrote "Ramona."

It is a man's racket chiefly because it requires a masculine brashness—a nerve. Even a good song requires "plugging" or it will linger in obscurity on music shop shelves. It used to be vaudeville singers were paid to boost a new song.

Today the big boost comes from radio singers, and those who indulge in this highly unethical racket often ask as high as 50 per cent of the royalties for broadcasting. Exploitation of a song in most cases eats up the profits. Only an outstanding hit is profitable.

Jazz band leaders, phonograph record makers and others also come in for a slice of the spoils. As a result the author of a song is often plucked clean by petty graft. Irving Berlin is a financial success largely because he has his own publishing house and can thumb his nose at professional gleaners.

Music publishers long ago banded together not to pay theatrical acts to sing their songs. Hence this expense frequently falls on the luckless author. No way out of the dilemma so far seems possible. If one must write songs, one must pay the army of pipers.

There are a few songs earning $100,000 in royalties, like "Alexander's Ragtime Band" for example. Today $20,000 is considered a fair return and with exploitation for such a sale costing around $15,000 there is not much left for the author save seeing his name on the music sheet.

* * *

It was Tad, the cartoonist, who bestowed the name of "hot dog" on the succulent weiner encased in a mustard-smeared bun. And this name is responsible for their popularity, according to Harry Stevens, who should know for he has made several millions dispensing them to hungry crowds. Stevens publishes the score cards and programs and furnishes the soft drinks and hot dogs for all important race tracks, baseball parks and prize fights in America. On his letterheads is: "Harry Stevens, Publisher—Caterer" which is indicative of something pretty near a sense of humor. If Tad could only cash in on his slang!

* * *

Greyhound racing at Staten Island this year did not seem to catch on as it has in Florida and California. New Yorkers attended chiefly out of curiosity. Those who know, however, say the idea has been planted and next year the sport will be quite a vogue. But always bet on the rabbit!

* * *

During the severest hot spell of last summer many panting New Yorkers found the coolest spot in town in the gloom of Grant's Tomb.

(Copyright, 1928, McNaught Synd., Inc.)

LISTEN, WORLD!

—By Elsie Robinson—

A LITTLE girl stood crying at a country station in South Carolina. She had just said good-bye to her lover, who was leaving on the Overland train. They had come to the station in a little, cut-down flivver that matched their simple, shabby clothes, and for a moment they had kissed and clung while the rest of us turned away with a sudden choke in our throats.

Now the train was pulling out and she was watching, her frantic young heart in her eyes.

And I thought of all the wives and mothers and sweethearts who had watched with aching hearts while their dear ones went from them on pack horses and trains, in covered wagons and airplanes and ships.

And how out of that heartache and loneliness and high courage our country had been born.

I have been traveling around our country for the last two months. I have been seeing its great buildings, its stores and mansions, its theaters and factories, its rich farming lands and crowded water ways, its mines and dams, its hangars and warehouses and ports—all the infinite wealth of a great nation. And of all that wealth I found our richest treasure not in buildings or banks, but in the tear-filled eyes of a little girl at a station.

The greatest treasure is love.

America is a rich nation and a powerful one, but the hidden source of its strength lies not in riches or power, but in simple human love.

The more I travel the more I see love at work.

I see it peopling lonely farms in Texas—

And section cars on the desert—

I see it building great play parks in Chicago, settlement houses in St. Louis, public baths in San Francisco—

I see it bargaining for vegetables by the Ghetto street stands of New York, washing the white marble stoops of Philadelphia's little red brick houses.

Everywhere in America I see love at work, bracing itself for adventure, dreaming its dreams, spreading its frontiers—BUILDING A NATION.

Perhaps some day life will give that little girl in South Carolina riches and fame, but it will never give her a rarer, lovelier thing than that which burned in her eyes today—for in love she has found life's noblest treasure.

(Copyright, 1928, King Features Syn., Inc.)

ONCE OVERS

—By J. J. Mundy—

YOU pity a certain person because he or she does not belong to the clubs of which you are a member, or mingle in the set you like best.

Perhaps this person has time filled with more enjoyable matters than the things in which your crowd participate.

Just as you might not be contented in following the routine of the friend you criticize, so he or she might be unhappy in what you do.

Of course this does not apply to the social climber, who strives, but is unable to enter your circle.

But it does include the one who has made no special effort to become a part of the coterie gaining pleasure from the things you do.

The way you spend your time may appear to him as a waste of opportunities to do something vastly more beneficial and useful.

Your great aim may be amusement.

The aim of the one you pity may be to gain wider knowledge of more important things.

Most persons reach for the things they want most, so there is not much use in wasting pity on one who prefers what you don't wish.

(Copyright, 1928, International Feature Service, Inc.)